Home
TELEPHONE 383-4111
CLASSIFIED 386-2121

The Daily Colonist.

Vancouver Island's Leading Newspaper Since 1858

Drizzle, high 17
Weather Details On Page 2

No. 134 – 117th Year | VICTORIA, BRITISH COLUMBIA, WEDNESDAY, MAY 21, 1975 | 15 CENTS DAILY 30 CENTS SUNDAY

On Middle East

Kissinger, Gromyko co-operate

VIENNA, Austria (AP) — United States State Secretary Henry Kissinger and Soviet Foreign Minister Andrei Gromyko have agreed to work out a co-operative approach to holding a Middle East peace conference in Geneva, a high U.S. official said Tuesday.

He said the two ministers made "real progress" during two days of meetings toward agreement on the timing and manner of convening a new Geneva conference.

The U.S. official, speaking to reporters on Kissinger's plane during the flight from Vienna to Bonn, West Germany, said no decision was reached on a specific date for the conference but it will likely take place in August or early September.

He noted that Kissinger had previously said it would be dangerous to reconvene a Geneva meeting without the United States and the Soviet Union sharing views on what would happen.

Kissinger and Gromyko issued a communique in which they spoke reservedly about the outcome of their talks which started Monday.

The joint statement said the two will meet again "in the near future" to go over outstanding issues.

It was learned the new meeting will probably take place in Europe sometime during the second half of July and will deal primarily with the Middle East.

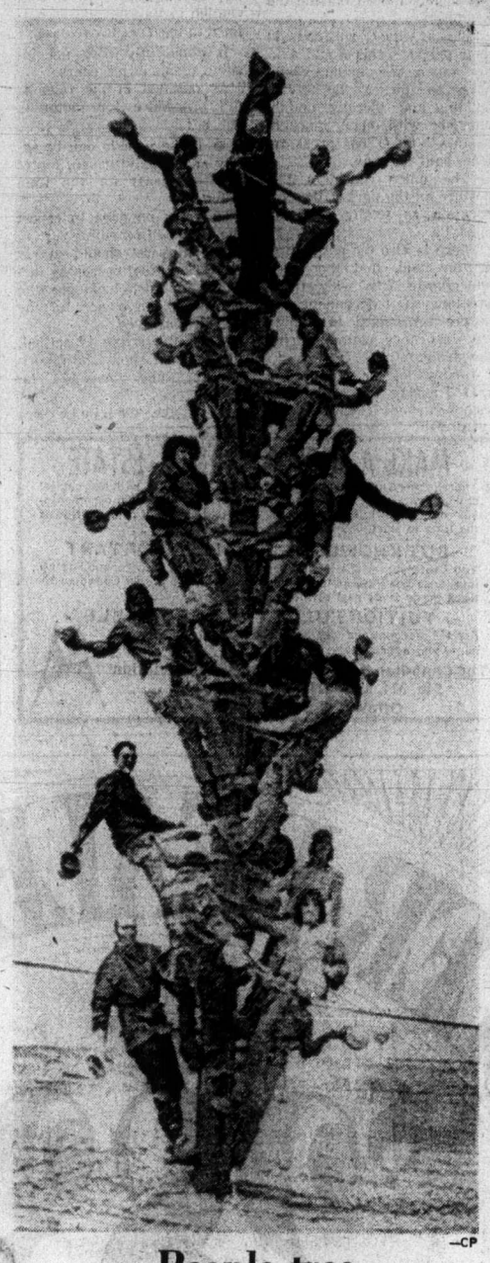

—CP

People tree

It may look like they're showing off, but men are actually marking completion of two-week training program at Calgary Power Ltd. by forming traditional linemen's tree. Program trains them in everything from pole-top rescue to electrical engineering. Lineman's job is considered one of toughest, because hardest work often comes when weather is at worst.

Anderson, Gibson remain

Gardom defection ups total to three

By JIM HUME
Colonist Reporter

Liberal strongman Garde Gardom joined his Vancouver-Point Grey running mate Pat McGeer as an Independent MLA Tuesday with his resignation from the Liberal party.

Leader David Anderson, scheduled to attend a Liberal policy convention this weekend, was obviously affected by Gardom's resignation but did not appear surprised. It is just 11 days since he received the resignations of McGeer and Allan Williams (West Vancouver-Howe Sound).

Gardom's defection cuts the Liberals ranks in the house to two — Anderson and Gordon Gibson (North Vancouver-Capilano).

Gibson, pacing the Liberal offices in the Legislature, said he was "still a Liberal, and I'm going to stay a Liberal."

Anderson was handed Gardom's resignation shortly before 6:30 p.m. Gardom left Victoria 15 minutes later with McGeer on an Air West flight for Vancouver. He refused further comment, saying all he wanted to say was in his letter of resignation.

Both men will attend a Vancouver-Point Grey constituency meeting in Vancouver tonight.

In his letter Gardom said it had become obvious that "unless there is public solidarity between one of the free enterprise parties, or a unifying or coalition concept adopted by the free competitive enterprise parties, the socialists will win the next election in the province of British Columbia."

Anderson said he disagreed with Gardom but respected his decision.

"I still say the possibility of ganging up on the NDP is as remote here as it was in Manitoba," Anderson said. In the

Continued on Page 2

● B.C. Hydro is committed to spend $3 billion. Page 22

● New bill will force credit-refusers to explain why. Page 44

Steer throws Bennett

Opposition Leader William Bennett got a bum steer Sunday and finished up in the Royal Jubilee Hospital with a simple fracture of a spinal vertebrae.

The back injury occurred when Bennett tried his hand at wild steer riding at a small rodeo at the Towers Ranch just outside Kelowna. He lost the battle with the beef and took a heavy landing in the corral.

In the Legislature Tuesday he joked about the experience, said his back hurt but that otherwise he was in great shape. "It seemed like a good idea at the time," he said

Continued on Page 12

Barrett plans redistribution

VANCOUVER (Staff) — An election expenses act within seven days and redistribution before the next election were promised Sunday by Premier Barrett.

Barrett made both statements in an interview after his final speech to the annual convention of the provincial New Democratic Party War Memorial Gymnasium at University of B.C.

With virtually none of the party in-fighting which dominated last September's convention in Kamloops, Barrett was asked why the convention appeared to have bogged down in dullness.

"I don't think it has," he said. "There's just a change of attitude in what may be an election year. We have a lot of brand new members and we are seeking new directions for the party. I think what the delegates are saying is 'let's get on with the job'."

In his opening speech to the convention Friday, Barrett had stated that while his government had accomplished many things, there were many more to accomplish before going to the people.

Asked for specifics on Sunday, he said the Election Ex-

Continued on Page 12

Convention vote close

Tough gun laws urged by NDP

VANCOUVER (Staff) — Tougher gun laws for B.C. were advocated by the provincial New Democratic Party annual convention but only by the narrow margin of 300 to 286 votes.

The convention split on the resolution from Vancouver South calling for complete registration of all weapons, including airguns, with local police departments; that no weapons be sold to any person unless that person is duly licensed, and that there be stringent examinations of all applicants for licences before permission to own a weapon is granted.

Earl Hickling from the Okanagan Valley was the first to speak against the resolution. He said the west had grown up with "a tradition of firearms" and that he saw no reason for tighter controls.

"The automobile kills more people than guns," he said. "Are we going to legislate that all cars must be kept in locked garages because they might kill somebody? You can't wrap people in cottonwool and protect them against everything. And, please, don't try to protect me against myself."

Labor Minister William King also spoke against the resolution.

"This convention will be misguided if it approves this resolution before we have held full dialogue with rod and gun clubs and other outdoor organizations," he said. "Criminals don't buy their guns in gun shops, they either steal them or buy them on the black market. This resolution isn't aimed against criminals but at law-abiding citizens who enjoy hunting or shooting guns on a rifle or pistol range."

James Gorst, MLA for Esquimalt, supported the resolution and called for debate to continue after the 10-minutes

Continued on Page 12

Oil states back world food plan

ROME (Reuter) — Saudi Arabia and other oil-producing countries have pledged $600 million to a new fund to help the world's poorest countries feed themselves, a top World Food Council (WFC) official said here Tuesday.

The pledges from the oil producers amount to half the proposed starting total for the International Fund for Agricultural Development, WFC Executive Director Sartaj Ariz said.

He said the agreement means the fund might become a reality within a year.

The fund would double the amount of aid from all sources devoted now to agricultural development, and make a major contribution to the solution of world hunger problems, he said.

The present proposal is that a third of the fund's directors should come from the developed countries, a third from the oil producers and a third from the developing countries themselves.

Ariz said he is optimistic that in the light of the pledges by the oil producers, the developed countries will provide matching funds.

Stanley Cup

Finals:
Philadelphia 4
Buffalo 5
(Overtime)
Flyers lead 2-1
Details on Page 14

Sato in coma but 'stable'

TOKYO (UPI) — Former Japanese prime minister Eisaku Sato remained unconscious and in critical condition at a Tokyo geisha restaurant Tuesday after suffering a stroke during dinner Monday night.

Dr. Yashushi Ueda, Sato's personal physician, and Dr. Shigeo Okinaka, an authority on strokes, told newsmen Sato's condition was critical but stable.

Strike begins across province

ICBC lists procedures

About 1,800 employees of the government-owned Insurance Corporation of British Columbia — members of Local 378 of the Office and Technical Employees' Union — went on strike at 7 a.m. Tuesday.

The action resulted in picket lines being thrown up at the Victoria ICBC Douglas Street claims centre and two salvage yards in the capital area, as well as at similar facilities around the province, OTEU local president Fred Trotter told the Colonist in a telephone interview from Vancouver.

About 65 area OTEU workers are affected by the strike.

Trotter said the strike was precipitated by ICBC's "hard-nosed attitude" with regard to working conditions, particularly in relation to reduced hours of work and job security, in the local's bid for a first contract with the corporation.

The non-wage demands ICBC is stalling on would increase vehicle premiums by less than $1 per year for each vehicle in the province, Trotter said.

Even the wage demands, on which contract talks broke off May 14, would still "leave the residents of British Columbia with by far the lowest insurance rates in Canada," the local president said.

In Victoria, Transportation Minister Robert Strachan, whose portfolio includes the ICBC, told the Legislature employees of the ICBC are not being encouraged to cross picket lines set up by the striking members of Local 378.

The minister was responding to questions by Opposition Leader William Bennett.

Strachan said the honoring or dishonoring of a picket line is a personal matter and no one has been encouraged to cross lines.

Garde Gardom (Vancouver-Point Grey) asked if there would be a moratorium on prosecutions of people who are unable to obtain the legal requirements to drive during the strike.

Strachan said it has always been illegal to drive without the proper qualifications and the strike would not affect those people.

Labor Minister William King said in an interview at the NDP convention in Vancouver Saturday that neither side in the dispute had asked for an extension of provincial mediator Gus Leonidas' term and that the dispute was being handled like any other labor-management conflict.

The OTEU's last wage demand was for an increase of 40 per cent.

ICBC's last offer was for 14 per cent with two cost of living adjustments, in a contract

Continued on Page 2

Inside

Doctors' walkout spreads in U.S. —Page 34

Florida wildman kills self in jail —Names in News, 38

Indian raps NDP, delegates cheer —Page 37

Comedy, dramas scoop up Emmys —Page 39

Local land control seen by Williams —Page 41

Ottawa 'being used' by anti-U.S. clique —Page 42

Oil firms exploit 'us independents' —Page 43

	Page
Background	5
Bridge	26
Classified	24-32
Comics	40
Crossword	27
Entertainment	39
Finance	6-8
Family	35, 36
Fine Fisherman	22
Marine Calendar	41
Names in the News	38
Provincial Court	11
Sports	14-17, 20
Television	25

Two satellites lost in space

CAPE CANAVERAL, Fla. (UPI) — A U.S. rocket carrying two satellites was lost in space Tuesday, dooming a $57-million mission aimed at establishing the final link of a worldwide military communications network.

Air force officials said the "transtage," or third stage of the Titan III-C rocket and the two, 1,200-pound satellites connected to it began rolling and tumbling out of control far above earth following launch from Cape Canaveral.

Officials said the space package would soon plunge into the earth's atmosphere and be consumed by the searing heat of re-entry.

Space scientists said they believe a power problem aboard the transtage was responsible for the failure.

This was the first failure of a transtage in 10 years.

The satellites, designed to handle 1,300 phone calls or relay televised or printed messages without danger of evesdropping or jamming by enemy forces, were to have completed a worldwide military communications network begun in 1973 when two similar satellites were launched over the Atlantic and Pacific oceans.

Tories gain oil bill delay

OTTAWA (CP) — The Opposition has won its battle to delay until next month consideration of a bill setting up a national oil company, Progressive Conservative energy critic James Gillies said Tuesday.

The Petro-Canada legislation has been making slow progress through the Commons national resources committee with conservative MPs blocking attempts by the Liberals to move into clause-by-clause study of the act.

Nimpkish River bridge carries tolls

Indians block north Island road

PORT McNEILL — Indians blockaded the only highway in this part of northern Vancouver Island Tuesday and charged motorists tolls, while police stood by.

An RCMP spokesman said police were present "only to maintain the peace," and have not been asked to intervene.

Members of the Nimpkish Indian band set up the toll gate in mid-morning at the Nimpkish River bridge near the ferry to Alert Bay, charging motorists to cross land they say was taken from them without adequate compensation several years ago.

Motorists were assessed $1 a car, 25 cents a passenger and $25 for commercial vehicles. Among those paying the $25 toll was a Vancouver Island Coach Lines driver of a bus carrying 10 passengers.

A police spokesman said that while some motorists paid the tolls, others turned back.

The highway is the only public link between communities on northern Vancouver Island and leads to the ferry terminal. The road is the only link between Port Hardy, Port Alice, Port McNeill and Zeballos.

"Everything's quiet," the police spokesman said. "The Indians have set up an 8 a.m. to 8 p.m. rotation and there are 15 of them out there now."

He said a meeting between band leaders and provincial government representatives was being arranged to discuss the Indians' claims.

According to police, the Indians claim they were inadequately compensated for 12.3 acres of reserve land straddling the road. The land was sold for $25 an acre in the 1960s. The price was subsequently raised to $35 an acre, but the Indians claimed they had never sanctioned the sale.

In another development, the Indians declared land on which Cheslakees campsite is located, as Indian property. The campground, with about 20 sites, has been developed and is managed by Canadian Forest Products Ltd., and is situated five miles south of Port McNeill on the Nimpkish River.

The Indians say campers must now obey their regulations and pay a $10 fee for one night's stay.

The action, according to the band, is being taken to protect the well-being of the river.

On the west coast of Vancouver Island, a MacMillan Bloedel logging operation at Kildonan on Alberni Inlet remained shut down Tuesday by a blockade established Friday by members of the Uchucklesaht band.

ANDY CAPP

Gardom joins defectors

From Page 1

last election in Manitoba right-wing parties agreed to run only one candidate of the right in each constituency. The election was won handily by the NDP.

"And I think the same could happen in B.C.," Anderson said.

Asked if he thought the triple resignations would affect this weekend's policy convention in Richmond, Anderson answered: "Well, they will hardly improve the convention."

Asked if he thought there might be criticism from delegates regarding his leadership, Anderson said he would be surprised if there were. "I don't think so," he said. "After all I am just carrying out the wishes of the party. My Instructions from last fall's convention were to do exactly as I'm doing."

In Vernon last fall, delegates rebuked McGeer and Williams for public statements made in support of the then talked-about Unity Party and endorsed Anderson as leader. But there were a few dissenting voices and with three resignations between May 9 and May 20 indications are that some delegates to the Richmond meeting will be disenchanted with Anderson's leadership.

Gardom's four-page letter of resignation gave his reasons for quitting in detail.

"All of the electorate know that it is in the interest of the socialists, with their minority of popular support, to continue to split the vote of the ideological majority as much as possible," the letter states.

Gardom goes on to explain to Anderson that as far as he is concerned there is already a form of unity in the house "for . . . on the whole the opposition parties vote in concert and, in the main, they now articulate similar points of view.

"Coalition has been considered a bad word in the province — but incorrectly. And it must be remembered that the most vocal in such criticism were both the socialists and the early Social Credit."

But, Gardom continued, "the socialists today similarly and constantly rail against unity (and) say that it is 'ganging-up'. Yet they themselves practice unity for in no way have they fractured their ideology into three camps."

Gardom said that while "the exercise has been agonizing and difficult, it is of value." And he said that McGeer, Williams and Anderson had each reached their individual decisions "honestly" and in "good conscience and discipline."

Gardom said he understood that the calls for unity were unacceptable to Anderson.

"It appears that such proposals are unacceptable at this juncture and have to be opposed by you and by the Liberal party. In view of that, if the attitudes I have expressed will constitute a source of embarrassment to you or to Liberals, I have no desire to be a party to that.

"Therefore, since it has been previously indicated by you as leader, and by the party, that you cannot fulfil your duties burdened with points of view such as these, I therefore must tender, with regret, my resignation."

Gardom has been a Liberal MLA for the past eight years.

ICBC lists procedures during strike

From Page 1

retroactive to Jan. 1 this year to Aug. 31, 1976.

The union pickets in Vancouver Tuesday were placed on each of the 10 floors occupied by ICBC, in the downtown Royal Centre, Trotter said.

The picketing had been restricted to individual floors to minimize any interference with the building's other tenants, the local president said.

The ICBC, he added, wants the pickets moved outside the building.

"Should they succeed in their purpose, this would simply mean the union would have to picket the entire building and, thereby, unduly interfere with other, innocent tenants," an OTEU press release said Tuesday.

"The union considers this posture on the part of the corporation as totally irresponsible."

There is also the possibility, Trotter said, that the union will charge ICBC with strike-breaking if independent adjusters are asked to handle any insurance claims during the strike.

Meanwhile, the corporation said Tuesday the strike will inconvenience ICBC but will probably not cause its operations to come to a halt.

Those wishing to purchase new insurance, or making a claim for general insurance policies covering such things as fire or robbery, should contact a licensed independent agent, ICBC vice-president and general manager Norman Botnick said.

The contingency plan referred to by Health Minister Dennis Cocke, an ICBC director, at Saturday's NDP convention in Vancouver was outlined in the Tuesday release.

It apparently does not involve agents or adjusters.

As outlined in the release, the procedure for motorists will be:

● If the vehicle can be safely and legally driven, forget it — at least for the time being.

There is no need to report the damage immediately.

The motorist should simply record all the necessary accident details, including the names of the owners of the vehicles involved.

When the strike is settled, the accident should be reported in the normal fashion.

● If the vehicle can be safely and legally driven, but the motorist wants the repairs made before the strike ends, he should get two written estimates from auto body shops.

The car should be repaired at the shop which gives the lower estimate.

Then both estimates, plus the motorist's name, address, telephone number, licence number and drivers' certificate number should be mailed to the claims department of the ICBC in Vancouver.

● If the vehicle cannot be safely and legally driven and requires immediate repairs, it should be towed to the repair shop of the owner's choice.

There his driver's licence and certificate should be shown.

If repairs are made, the owner will have to pay the deductible portion.

After the strike, and after legal liability has been determined, ICBC will reimburse the deductible amount where appropriate.

In this case, too, the motorist should mail the estimate, and all other pertinent information, to the main claims department in Vancouver.

● The release did not outline procedure for motorists whose vehicles are completely destroyed in an accident.

MAKE A FORTUNE IN REAL ESTATE

There is more money to be made today in real estate, with less capital of your own — if you know what you are doing — than in most other investments known. Rental income can yield excellent returns. Now is the time to start.

BUT KNOWLEDGE IS ALL IMPORTANT

You can discover the techniques and learn how to compound small into large holdings, as thousands have, with our purely Canadian, 10-week home study real estate course.

TUITION FULLY TAX DEDUCTIBLE

For $10 discount and free brochure mail this ad with your name and address to:

The Canadian Property Managers Association
Ste. 311, 85 Sparks St., Dept. 320,
Ottawa, Ont. K1P 5A7

Healing Substance...
Shrinks Piles, Checks Itch

Exclusive healing substance proven to shrink hemorrhoids... and repair damaged tissue.

A renowned research institute has found a unique healing substance with the ability to shrink hemorrhoids painlessly. It relieves itching and discomfort in minutes and speeds up healing of the injured, inflamed tissues.

One hemorrhoidal case history after another reported "very striking improvement." Pain was promptly and gently relieved . . . actual reduction or retraction (shrinking) took place.

And most important—this improvement was maintained in cases where clinical observations were continued over a period of many months. Furthermore, these tests and observations were made on patients with a wide variety of hemorrhoidal conditions. All this was accomplished with a healing substance (Bio-Dyne) which quickly helps heal injured cells and stimulates growth of new tissue. Bio-Dyne is offered in ointment and suppository form called Preparation H.

In addition to actually shrinking hemorrhoids, Preparation H lubricates and makes elimination less painful. It helps prevent infection which is a stated cause of hemorrhoids.

Just ask your druggist for Preparation H Suppositories or Preparation H Ointment (with a special applicator).

Satisfaction or your money refunded.

Preparation H

gorde hunter

TRANSCENDENTAL meditation. The very title conjures up visions of an exotic and mysterious eastern cult — a religious cult and the Lord only knows we've got enough of those now.

It is a common enough mistake. It is a completely false premise, but when the average person sees the name Maharishi Mahesh Yogi connected with Transcendental Meditation, the notion of religious culture becomes implanted even deeper.

I guess the first world-wide publicity for T.M. came when the Beatles embraced the Maharishi's teachings a dozen or more years ago. But that was fleeting and today's publicity, such as airings on the Merv Griffin show, gains far more converts.

AS A RECENT recruit to T.M., let me first set the rumors to rest. There is absolutely no connection to any religion. Religion does not enter into the practice of meditation in any way, shape or dogma. It's about as religious as biology or trigonometry.

My interest came about through friends — friends who had taken the course and who, seemingly, had become different people as a result. Like one young woman whose medicine cabinet carried a somewhat more complete selection of pills than some drug stores.

"AFTER a few days of meditation I stopped taking my pills," she told me. "It really works and it doesn't require any great effort."

Another young woman, fighting the trauma of a marriage break-up, had been close to a nervous breakdown and she had been in a severe state of exhaustion.

"I took the T.M. course as a last resort." she said, "and it has completely changed my life. I'm a different person as a result. I couldn't sleep, now I sleep a full night."

Sound like TV advertisements for kidney pills or Geritol?

Having a pretty active strain of cynicism running through my veins, such an attitude was close to the surface on my part.

THE OLD STORY — get it firsthand, find the facts for yourself.

I contacted David Lawley, head of the T.M. centre on Pandora, arranged to take the course myself. Also discovered T.M. certainly isn't new to Victoria. There has been a teaching centre here for 12 years and has been operating out of its present location for the past seven. Lawley estimates 6,000 Victorians are practising meditators and that at least 100 teachers and 15 principals are among the total. In other words, membership is not made up of kooks, misfits, crackpots.

The course itself starts with an introductory lecture. Then comes a preparatory lecture, followed by three nights of personal instruction. There is nothing difficult about the process, it can be handled by almost any age group from 10 to 90.

INCIDENTALLY, mentioning teachers reminds me that the public school system in Quebec now has a mandatory course on Transcendental Meditation. Educators there feel it has been very successful and that the pupils seem to accept the regular curriculum with greater ease as a result.

The whole idea is to create deep rest (while completely awake) and to rid the mind and body of tension. The deep rest experienced while meditating is said to be of greater value to the body than actual sleep and many university task forces have confirmed this through research.

IT IS supposed to create a new tranquility and in this regard I can give you the experience of a male friend who recently lost his wife. He credits T.M. with getting him over the hump, with cushioning the blow and from personal observation I find him much more at ease, much less prone to let small things bother him.

I finished the course nearly two weeks ago and while it is hard to pinpoint many changes I have found better sleeping habits — a not inconsequential result. I have found an easing of tension and an ability to greater organize the workload of the day.

I THINK it important to relate a series of tests carried out on the prison population at La Tuna Federal Penetentiary in Texas.

The tests showed those prisoners who accepted the T.M. course reduced their level of stress. A group that started with the highest stress level, achieved the lowest level during two months of regular meditation (two 20-minute sessions per day) and was able to adapt to new situations.

It's not a con game, it's not witchcraft. It's a relatively simple exercise that, from my own standpoint, has much merit.

Your good health

By G. C. THOSTESON, M.D.

Dear Dr. Thosteson: I have been told that the heart enlarges while playing sports, and that athletes live shorter lives because of this. I have an athletic 13-year-old boy who plays competitive sports.

While watching him play basketball one day I wondered if there really was harm in strenuous sports. — Mrs. E.T.

Most of the experts say there is no harm, and I'm inclined to agree with them.

Although the human body certainly wasn't built for the purpose of running up and down a hardwood floor lickety-split as in basketball, there is no harm (present and future) short of injury for a healthy young man — or woman either.

The phrase "athletic heart," to which you probably are referring, is meaningless. True, the heart will enlarge slightly when placed under great and continuing strain, but so will the lungs and the muscles of the arms and legs under similar exercise.

The Weather

Wednesday, May 21

Mainly cloudy with a few periods of rain or drizzle late in the day. Winds light. Tuesday's precipitation nil. Sunshine 13 hours, 36 minutes. Recorded high and low at Victoria, 18 and 6. Today's forecast high and lbw, 17 and 5. Today's sunrise 5:47 a.m., sunset 8:55 p.m.; moonrise 5:07 p.m. moonset 3:13 a.m. Thursday outlook: Cloudy with a few showers.

East coast of Vancouver Island — Cloudy with occasional rain or drizzle beginning in the afternoon. Winds light. Tuesday's precipitation nil. Recorded high and low at Nanaimo, 21 and 5. Forecast high and low, 15 and 5. Thursday outlook: Cloudy with a few showers.

West Coast of Vancouver Island — Overcast with a few periods of rain or drizzle. low at Tofino, 18 and 5. Thursday outlook: Cloudy Winds light. Forecast high and with showers.

North coast — Gale warning continued for adjacent waters. Cloudy with a few showers. Highs near 11, lows near 5. Outlook for Thursday: Cloudy with a few showers.

Extended outlook Friday through Sunday — Chance of rain Friday and Saturday, cooling trend. Highs around 20, becoming 16 by Sunday. Lows around 7.

READINGS

St. John's	13	0	.16
Halifax	18	9	Trace
Fredericton	22	10	—
Charlottetown	17	4	—
Montreal	31	16	—
Ottawa	32	17	—
Toronto	27	15	—
North Bay	26	17	—
Thunder Bay	18	11	—
Kenora	26	16	—
Winnipeg	15	11	.40
Brandon	13	6	.36
Churchill	-2	-4	—
The Pas	2	1	—
Regina	12	4	—
Saskatoon	10	3	.60
Prince Albert	8	2	.75
North Battleford	14	4	—
Swift Current	10	2	—
Medicine Hat	13	5	.17
Lethbridge	12	1	.41
Calgary	11	2	—
Edmonton	15	4	—
Cranbrook	17	3	—
Castlegar	21	7	—
Penticton	21	3	—
Revelstoke	20	4	—
Princton	20	-3	Trace
Vancouver	17	4	—
Prince Rupert	9	4	.24
Comox	20	6	—
Prince George	18	-2	—
Blue River	18	-2	—
Kamloops	22	3	—
Dawson City	14	-1	—
Whitehorse	7	3	—
Fort Nelson	20	2	—
Fort St. John	18	0	—
Peace River	18	3	—
Yellowknife	13	2	—
Inuvik	-3	-9	—
Seattle	19	5	—
Spokane	20	1	—
Portland	20	3	.02
San Francisco	19	8	—
Los Angeles	19	12	.04
Phoenix	33	19	—
New York	30	19	—
Miami	31	21	—

TIDES AT VICTORIA HARBOR
(Tides listed are Pacific Standard Time)

	Time H.M.	Ht. Ft.	Time H.M.	Ht. Ft.	Time H.M.	Ht. Ft.	Time H.M.	Ht. Ft.
20	05.15	4.6	10.30	5.9	15.55	4.8	23.00	8.7
21	06.05	3.4	13.10	6.2	16.50	5.7	23.30	8.9
22	07.00	2.4	15.35	6.8	17.45	6.5	23.55	9.0
23	07.35	1.5	16.55	7.4	19.00	7.1		
24	00.40	9.1	08.10	.9	17.50	7.7	19.50	7.5
25	01.00	9.0	08.50	.6	18.30	7.9	20.40	7.6
26	01.45	8.8	09.30	.5	19.20	8.0	21.30	7.7

TIDES AT SOOKE

	Time H.M.	Ht. Ft.	Time H.M.	Ht. Ft.	Time H.M.	Ht. Ft.	Time H.M.	Ht. Ft.
20	04.10	4.5	09.25	6.3	15.10	4.6	22.00	8.8
21	05.10	3.4	11.15	6.3	16.00	5.3	22.30	9.2
22	06.10	2.2	12.45	6.5	16.40	5.9	23.00	9.6
23	06.50	1.4	13.35	6.8	17.30	6.4	23.30	9.8
24	07.35	.8	14.50	7.0	18.25	6.7		
25	00.10	9.9	08.15	.5	15.30	7.3	19.00	7.0
26	00.50	9.8	09.10	.6	16.20	7.4	19.50	7.2

TIDES AT FULFORD HARBOUR

	Time H.M.	Ht. Ft.	Time H.M.	Ht. Ft.	Time H.M.	Ht. Ft.	Time H.M.	Ht Ft
20	00.10	10.9	07.20	4.7	13.15	7.7	18.05	5.8
21	00.50	10.8	08.00	3.5	14.55	8.5	19.10	6.9
22	01.25	10.8	08.35	2.5	16.10	9.4	20.15	7.7
23	01.50	10.7	09.20	1.6	17.05	10.2	21.25	8.3
24	02.30	10.6	09.55	1.1	17.50	10.7	22.25	8.6
25	03.05	10.4	10.30	.7	18.35	10.9	23.25	8.7
26	03.45	10.1	11.20	.7	19.20	11.0		

CHRYSLER DEALER DOLLARS
$283.85

That's the suggested retail price of Torqueflite automatic transmission you get at no extra charge when you buy one of these specially equipped compacts!

1975 DODGE DART
Custom 4-Door Sedan
Swinger 2-Door Hardtop
Sport 2-Door Coupe

1975 PLYMOUTH VALIANT
Custom 4-Door Sedan
Scamp 2-Door Hardtop
Duster 2-Door Coupe

CHRYSLER CANADA LTD.

The Chrysler Warranty

Like every 1975 Chrysler-built passenger car, Plymouth Valiant and Dodge Dart are covered by a 12-month parts and labour warranty that puts no limit on mileage (taxis and police cars excepted). So drive as far as you like.

The first year's on us.

Plymouth CHRYSLER Dodge Trucks SALES/SERVICE

Plymouth Valiant
Dodge Dart

Dodge CHRYSLER Dodge Trucks SALES/SERVICE

Ask participating Dodge or Plymouth dealers for full details of Chrysler Dealer Dollars

—CP

Scott, right, and Brett with map

Wits kept boys alive in bush

PRINCE GEORGE (CP) — For two young boys lost in the woods southeast of here last weekend, all that stood between them and possible death from exposure was one old Indian sweater and a lot of common sense.

The boys, Scott Hyde, 9, and Brett Hill, 8, of Prince George, became lost Saturday in dense bush near Brett's parents' cabin at Norman Lake, 38 miles southeast of Prince George.

When found by searchers Monday, the boys said they were able to keep warm during the snow and freezing temperatures by huddling together inside an Indian sweater Scott had borrowed from Brett's mother.

Clare Hewson, who headed the search teams, said the boys had more common sense than a lot of hunters who get lost in the bush.

"They certainly used their heads," Hewson said.

The two managed to keep an eye on their surroundings while wandering along a trapline they had come upon, and they even remembered to blaze a trail on trees.

Searchers were unable to follow the trail left by the boys. They were found about three miles from the parents' cabin.

The boys said they became lost while searching for an area to build a fort.

"It only took us about four minutes before we discovered we were lost — we started yelling right away but no one heard us," said Brett.

The two boys were in good health, suffering only from hunger and exposure, when they were found early Monday by two British Columbia Hydro linemen who were part of a volunteer search group.

Scott's father, Garth Hyde, said Tuyesday he had almost given up hope of finding the boys after two days of searching and sleepless nights.

Scott said they had walked most of the time they were lost, trying to find the highway or get back to the cabin.

"I didn't think we could get out; we had been walking for two days," he said.

The boys said they saw or heard search helicopters eight or nine times, but their calls for help went unheeded.

The search covered over 45 square miles and involved more than 130 persons.

Chicken stewed

PITTSBURGH (UPI) — A stewed chicken, whom police suspect had been pecking on the contents of a shot glass, was picked up recently wobbling down the street. Police responding to a complaint that a "tipsy chicken" was seen strutting down the street were initially reluctant to make the arrest. "He was mangy and looked sorta mean," officer Gus Mells said. Finally a woman patron from a nearby bar scooped up the cockeyed bird. It was turned over to a local dog-catcher.

Prices jump on coast

OTTAWA (CP) — Residents of Quebec City, Ottawa and Regina had the smallest increases in cost of living in April, Statistics Canada reported Tuesday with publication of price indexes for 14 cities.

Prices went up the most in Vancouver. Victoria prices are equal to or higher than Vancouver's.

The price indexes do not measure where goods and services are cheapest, only how fast prices rise or decline on average.

The increase in the three small-increase cities was three-tenths of one per cent and in Vancouver it was nine-tenths of one per cent.

Among the 14 cities, Ottawa had the best price performance in the 12 months to April with an over-all rise of 9.2 per cent.

The largest 12-month increase was in Winnipeg, up 12.9 per cent.

Food prices fell in six cities in April and the largest decline was nine-tenths of one per cent in St. John's, Nfld. Other cities with declines in food prices in April were: Regina, down six-tenths of one per cent; Calgary and Quebec City, down four-tenths of one per cent; Edmonton, down three-tenths of one per cent; and Montreal, down two-tenths of one per cent.

Twelve-month increases in price indexes for the other cities were: St. John's, 11.5 per cent; Halifax, 9.9 per cent; Saint John, 11.3 per cent; Quebec City, 10.6 per cent; Toronto, 11.5 per cent; Thunder Bay, 11.8 per cent; Saskatoon, 11.1 per cent; Regina, 10 per cent; Edmonton, 10.8 per cent; Calgary, 11.5 per cent; and Vancouver, 11.5 per cent.

NEWS in BRIEF

Bolivia jails Gulf official

LA PAZ (AP) — Bolivia's military government, embarrassed by the Gulf Oil bribery scandal, arrested Gulf's local representative Tuesday and said the company would be "criminally prosecuted."

It also issued a summons for Gulf president Bob Dorsey to appear in court here, but the prosecutor admitted it would be "almost impossible" to enforce the writ against Dorsey in the United States.

Carlos Dorado Chopitea, Gulf's Bolivian representative, surrendered to the court and Judge Mario Torrico ordered him jailed at least until 9 a.m. today. He was then to testify in the first hearing to determine who received $460,000 in "political contributions" from Gulf more than six years ago.

Fruit firms charged

SAN JOSE (AP) — Costa Rica on Tuesday accused three United States fruit companies of conspiring against banana-exporting countries of Central America to keep them from raising export taxes. A statement issued by Foreign Minister Gonzalo Facio named Del Monte, Standard Fruit and United Brands as the three multinational companies involved. The Costa Rican legislature prepared to vote on a bill expropriating uncultivated lands held by United Brands and Standard Fruit. The two companies have $200 million invested in Costa Rica.

Guns roar in Beirut

BEIRUT (UPI) — Palestinian guerrillas and right-wing Lebanese fought with mortars, machineguns and rockets in Beirut Tuesday as panicky city dwellers fled the streets. At least four persons were killed and 50 more wounded in daylong outbursts of mortar and machinegun fire around the Beirut suburb of Dikwaneh, a predominantly right-wing Lebanese enclave that borders a Palestine refugee camp on the city's outskirts.

Sirhan parole date set

SACRAMENTO, Calif. (UPI) — Sirhan Sirhan, convicted of assassinating Senator Robert Kennedy, was granted a parole date of Feb. 23, 1986 by the California Adult Authority Tuesday. Sirhan, who was originally sentenced to death, would end up serving a total of 16 years, nine months under the parole date.

Reds take loyalist town

SAVANNAKHET, Laos (UPI) — The communist Pathet Lao made a triumphal entry into this central Laotian town Tuesday aboard a flower-bedecked convoy of Russian tanks and trucks. Twelve Americans held here under house arrest by students were in good condition. Savannakhet, a town of about 30,000 persons on the Mekong River, was the last remaining major town on the loyalist, or non-communist side.

Sabotaged

WASHINGTON (AP) — A Trans World Airlines jet crash killing 88 persons off the coast of Greece last September was caused by a bomb detonated in the rear cargo compartment, the National Transportation Safety Board says. The board said the captain of another airliner saw the TWA 707 in a steep climb with its left inboard engine missing before it rolled over and spiraled down.

Rocky's in

NEW YORK (UPI) — President Ford, saying "I see no reason to change," wants Nelson Rockefeller to be his vice-presidential running mate next year, the New York News reported Tuesday in an exclusive interview.

Money. We'll help you make more of it. Guaranteed.

9 1/2%

5 year term

9% guaranteed for 4 years
8½% guaranteed for 3 years
8% guaranteed for 2 years
7½% guaranteed for 1 year

Our Debentures and Guaranteed Investment Certificates are available for fixed terms from 1 to 5 years in amounts of $500 and up.

Drop in or phone to find out how you can make the most of your money.

the Permanent
Canada Permanent Trust Company
Canada Permanent Mortgage Corporation
Member–Canada Deposit Insurance Corporation.

125 Douglas Street Victoria, B.C. V8W 2V6 Phone 386-1361

THE CORPORATION OF THE DISTRICT OF SAANICH

ZONING BY-LAW

NOTICE OF PUBLIC HEARING

NOTICE is hereby given that all persons who deem their interest in property affected by any of the following proposed by-laws will be afforded an opportunity to be heard before the Municipal Council on the matters contained therein at a Public Hearing to be held in the Council Chamber, Municipal Hall, 770 Vernon Avenue, on MONDAY, May 26, 1975, commencing at 7:30 p.m.:

(a) "Zoning By-law, 1972, Amendment By-law, 1975, No. 4"— to rezone Lot 2, Section 41, Victoria District, Plan 27675, 3920 Cedar Hill Road, from Zone District RS-2 (detached housing), to Zone District P-1 (Civic institutional).

(b) "Zoning By-law, 1972, Amendment By-law, 1975, No. 5"— to rezone Lot A, Section 78, Victoria District, Plan 25080, 490 Marigold Avenue, from Zone District RS-2 (detached housing), to Zone District RD-1 (two-family dwelling).

(c) "Zoning By-law, 1972, Amendment By-law, 1975, No. 6"— to rezone Lots 2 and 3, Block 4, Section 79, Victoria District, Plan 1328, 994 Violet Avenue, from Zone District RS-2 (detached housing), to Zone District RD-1 (Two-family dwelling).

(d) "Zoning By-law, 1972, Amendment By-law, 1975, No. 7"— to rezone Lot 5, Section 49, Victoria District, Plan 5070, south side of Seven Oaks Road, immediately West of 3970 Rainbow Street, from Zone District RS-2 (detached housing), to Zone District RD-1 (two-family dwelling).

(e) "Zoning By-law, 1972, Amendment By-law, 1975, No. 8"— to rezone proposed Lot A of Plan of Subdivision of Lot 9, Section 32, Victoria District, Plan 3876, 1142 Union Avenue, from Zone District RD-1 (two-family dwelling), to Zone District RS-2 (detached housing).

(f) "Zoning By-law, 1972, Amendment By-law, 1975, No. 9"— to rezone Lot 1, Section 7, Victoria District, Plan 13408, 3292 Oak Street, from Zone District CS-1 (service commercial) to Zone District C-2 (general commercial).

(g) "Zoning By-law, 1972, Amendment By-law, 1975, No. 10"— to rezone Part of Lot 3, Plan 4086, Lot 5, Plan 11083 and Lot 9, Block 4, Plan 1228, Section 34, Victoria District, 3235 Keats Street, from Zone District RS-2 (detached housing), to Zone District RT-3 (attached housing — high density).

(H) "Zoning By-law, 1972, Amendment By-law, 1975, No. 11"— to include offices as a permitted use in Zone District CS-6 (general wholesale-warehouse distribution).

A copy of the proposed by-laws may be inspected at the Municipal Hall, 770 Vernon Avenue, between the hours of 8:30 a.m. and 1:00 p.m. and 2:00 p.m. and 4:30 p.m. on any weekday except Saturday or Statutory Holidays.

"G. HAYWARD,"
Municipal Clerk.

NABOB COFFEE 2 lbs. 1.99

RIB STEAKS lb. 1.89

Utility ROASTING CHICKENS lb. 75¢

New Zealand LAMB CHOPS Shoulder lb. 89¢

NABOB TEA BAGS 180's 2.29

WELLBURNS
PANDORA AT COOK

STRAWBERRIES 2 Baskets 69¢

PORT RENFREW GEN. STORE
SATURDAY, MAY 24th
CJVI On the Spot at Wellburns
FREE COFFEE and DOOR PRIZES

SUNGOLD ORANGE CRYSTALS Pkg. of 2 39¢

Punch DETERGENT 2 lbs. 10 oz. 1.09

Vel DETERGENT 32-oz. Bottle 89¢

POTATOES California New 7 lbs. 1.00

YORK TOMATOES 19-oz. Tin 47¢

Win this fabulous Lindal CEDAR HOME plus $20,000 IN CASH

DRY BELT No. 2 50-lb. Box 3.99

YORK VEGETABLES 3 14 oz. Tins 89¢

YORK PEARS 2 14-oz. Tins 79¢

Frozen Good 'n' Fresh ORANGE JUICE 4 Pkgs. 89¢

ISLAND FARMS ICE CREAM Gallon Pail 2.89

BONUS 1 Qt. DR. PEPPER (at no charge) with 1 gallon Island Farms ICE CREAM Contents Only

NESTLES PUDDINGS 2 14-oz Tins 89¢

The Daily Colonist.

"An Independent Newspaper . . . The Organ of No Clique or Party"

1858 — Published every morning except Monday by The Colonist Publishers Limited at 2621 Douglas Street, Victoria, B.C., V8W 2N4. Second class mail registration number 0516. All undelivered copies or any notices respecting changes of address are to be sent to the above address. Member Audit Bureau of Circulation. — 1975

RICHARD BOWER — Publisher and Editor-in-Chief

Dodging a decision

FINANCE MINISTER JOHN TURNER sometimes seems to be working at cross-purposes with his autocratic leader, Prime Minister Pierre Trudeau.

Mr. Turner has been championing the policy of income and price controls on a voluntary basis; and when it appeared that he had failed to obtain the support from industrial and labor leaders for which he had hoped, he did not surrender his position. On May 15 he commented that in view of the continuing economic emergency:

"At least now there is an intellectual argument for controls."

Conservative leader Robert Stanfield, consistent in his stand, declared May 18: "If the government has the courage to bring forth equitable controls of a practical nature, we'll support them."

He admitted that it might be difficult for the Trudeau administration to convince the country that controls were necessary after having upset the Conservative wage and price platform successfully at the last federal election. Nevertheless, if the government wanted to change its attitude Mr. Stanfield would give it all the help he could.

Intimating a split in cabinet opinion on the issue, Postmaster General Bryce Mackasey argued, on the same day, that mandatory controls would not work nor are they needed.

But, he said, he was not speaking "for the entire cabinet."

Although Mr. Trudeau has not ruled out the possibility of controls, compulsory or voluntary, he has pointedly explained that there is a difference between "the intellectually acceptable and the politically viable."

If acceptance of Mr. Turner's "intellectual argument for controls" is likely to be damaging to the Liberal party Mr. Trudeau wants no part of it. It may not be "politically viable," that is to say, "able to live in a particular climate," to give it rhetorical definition. But what he is really saying is that the Liberal government might not be in a politically viable position if it attempted to force controls on unconvinced industry and reluctant labor.

Apparently the argument continues in cabinet. Mr. Trudeau continues to dodge commitment. And Mr. Turner must again defer the budget that he promised before the end of May.

Now he is predicting only that the date for the new budget will be decided upon some time in June.

Meanwhile, the economy remains in a state of stagnation, with unemployment steadily approaching the frightening million-mark.

Mr. Stanfield thinks Mr. Trudeau, when he does finally make a decision, will attempt to remedy the situation with voluntary controls — probably on the basis of 12 per cent ceilings in every area, wages, prices, rents, the lot. They won't work.

It looks as though Mr. Turner will become the scapegoat, and Mr. Trudeau will remain pious and pristine pure.

Zones for bargaining

WITH ONE EXCEPTION, the bill allowing British Columbia's education minister to establish zones for collective bargaining between representatives of school boards and teachers is worthy of commendation. Unfortunately the exception is a major flaw.

The proposed legislation will result, Education Minister Eileen Dailly believes, in the creation of about 20 zones based on the economics of school districts. So far so good: there can be little doubt that there are basic differences in such regions, for instance, as southern Vancouver Island, metropolitan Vancouver, and the northern interior of the province.

But the bill also would allow school boards or teachers' associations to "opt out" of the zonal bargaining. This is in line with a wishy-washy recommendation from an all-party legislative committee, which came to the conclusion that regional bargaining should be encouraged but should not be made mandatory.

The outcome most likely will be that a number of district associations of teachers will take the separate-negotiations route and that the leap-frog technique will continue to be used, the highest settlement becoming the lowest target for the next group seeking to come to terms.

A spokesman for school trustees is reported to have said that they would like a ruling that any group opting out of the zonal negotiation arrangement should have to give reasons to the minister and to the public. This is a good idea: it might give pause to teachers — or trustees — wanting single-district bargaining without substantial cause.

Still better, however, would be a requirement that groups wanting separate negotiations not only give their reasons publicly but obtain ministerial approval.

Mystery

PREMIER BARRETT'S long-forecast near-bank is now on paper, the subject of a bill that may after some time turn it into a reality. Probably no one will find fault with the objects of the proposed B.C. Savings and Trust Corporation, which include reduced interest rates on borrowings; increased availability of credit to those who have difficulty obtaining it; encouragement to deposit funds to support economic and social development, and retention of funds within the province.

Those who enjoy mysteries, however, probably will have at least several months to go on trying to figure out how the corporation will reduce interest rates on loans, maintain or increase rates on deposits, handle more bad debts and make a profit. Like the ICBC breaks even on car insurance?

Washington Calling

An affront to reason and sense

By MARQUIS CHILDS

The spring has at last turned so beautiful that it seems downright curmudgeonly to talk about the arms race and the fate of mankind in a nuclear world. Aren't the azaleas and the dogwood and the pretty young girls in their summer dresses enough? Why do you have to spoil a fine sunny day?

The answer, I guess, is a conscience that brings me back again and again to the various forms of lunacy embedded in the arms race. In this there is nothing ideological. It is the affront to reason, common sense, that in the end means a drift toward nuclear war at an incalculable cost measured not so much in money as in the irretrievable loss of human and material resources.

In the dispute over the administration's $94 billion defence budget already beginning in Congress, the Pentagon has a potent new argument. Look, they are saying, we must be strong in the eyes of the world after Vietnam and that means any cut in the arms budget will be read as a sign of weakness.

★ ★ ★

No one would question the need for a strong national defence. But under the "be strong" umbrella are hundreds of millions for new weapons to be piled on top of the nuclear mountain range that already has two to 2½ times overkill for every last blessed human being on this earth. What is more, these weapons are kickers capable of setting off new spurts in the race.

A notorious example is the strategic cruise missile with a nuclear warhead that has a range of 1,500 miles or more. The navy and the air force have put $152.8 million in the '76 budget for seaborne and airborne cruise missiles. In the armaments shop these are loss leaders since once in production the estimate is they will cost $500,000 apiece as against $86 million for a B-1 bomber.

★ ★ ★

The cruise missile is an illustration of how human brain power can concentrate successfully on doing the impossible. Not so long ago the cruise missile was considered an "old" weapon commonly thought of as inaccurate and useful at best for short-range tactical applications.

But today, according to Kosta Tsipis, a nuclear physicist at the Centre of International Studies at the Massachusetts Institute of Technology, they are emerging as a new class of very accurate long-range weapons with implications for the future still hardly understood.

"Experts all know what went wrong. Anyone know what to do about it?"

The human brains had been at work miniaturizing the devices essential to put the cruise missile on target within 30 feet at a distance of several thousand miles. They were so successful that, in effect, they put mechanical brains in the 246-inch missile that could read the terrain over which it passed and guide it to the predetermined target.

As late as 1972, the then secretary of defence, Melvin Laird, testified that the submarine-launched cruise missile was necessary to "assure availability of future U.S. options for additional U.S. strength, if needed."

During the same hearing the chief of naval operations, Admiral Elmo Zumwalt, said that the deployment of the SLCM "will make possible a more stabilizing atmosphere in countering the Soviet potential strategic cruise missile capability."

★ ★ ★

At that point it was believed that cruise missiles of the old type were a minor part of the Soviet arsenal. There was no reason to believe they would move into the new type nor for that matter that they had achieved the capacity to miniaturize the complex devices essential to the new weapon.

More important, as the MIT physicist points out, is that this bargain counter nuclear weapon will appeal to near-nuclear powers.

They will be able to get on the cheap a killer weapon with infallible accuracy against such targets as hardened missile silos. As carried on submarines, they cannot by any present means be verified and this makes a mockery of the tentative SALT II agreement reached at Vladivostok.

"Long-range cruise missiles," Tsipis concludes, "have the potential to make war more casual and less politically responsible. These missiles increase manyfold the possibility of war as well as its quick transmutation from a conventional tactical encounter to a nuclear confrontation."

★ ★ ★

In their own defence posture statement, six new Democratic members of the armed services committee call for elimination of the sea-launched cruise missile at a saving of $101 million. Whether an amendment would hold up on the floor of the House is another matter. Members ill-informed on the complexities tend to vote with the Pentagon. So, in this 30th year of the nuclear age, the race goes on virtually unimpeded.

United Features Syndicate

Today in History

By THE CANADIAN PRESS

Sir William Phips and 450 men took the surrender of Port Royal, now Annapolis, 285 years ago— in 1690 — from the French governor and garrison of 70 men. A few days later, after sacking the church and forcing inhabitants to swear allegiance to King William of England, the expedition sailed back to Boston. Phips led an army against Quebec later in the same year but was defeated by Frontenac.

He became governor of Massachusetts where although an unpopular adventurer, he is credited with ending witchcraft executions in the colony.

1471— Henry VI of England died or was murdered in London.

1871— The Treaty of Frankfurt was ratified.

1919— The U.S. House of Representatives endorsed the vote for women; the Senate concurred two weeks later.

1948— President Harry Truman asked U.S. Congress to admit Alaska as a state.

1953— A tornado hit Sarnia, Ont., killing five persons and doing $4 million in damage.

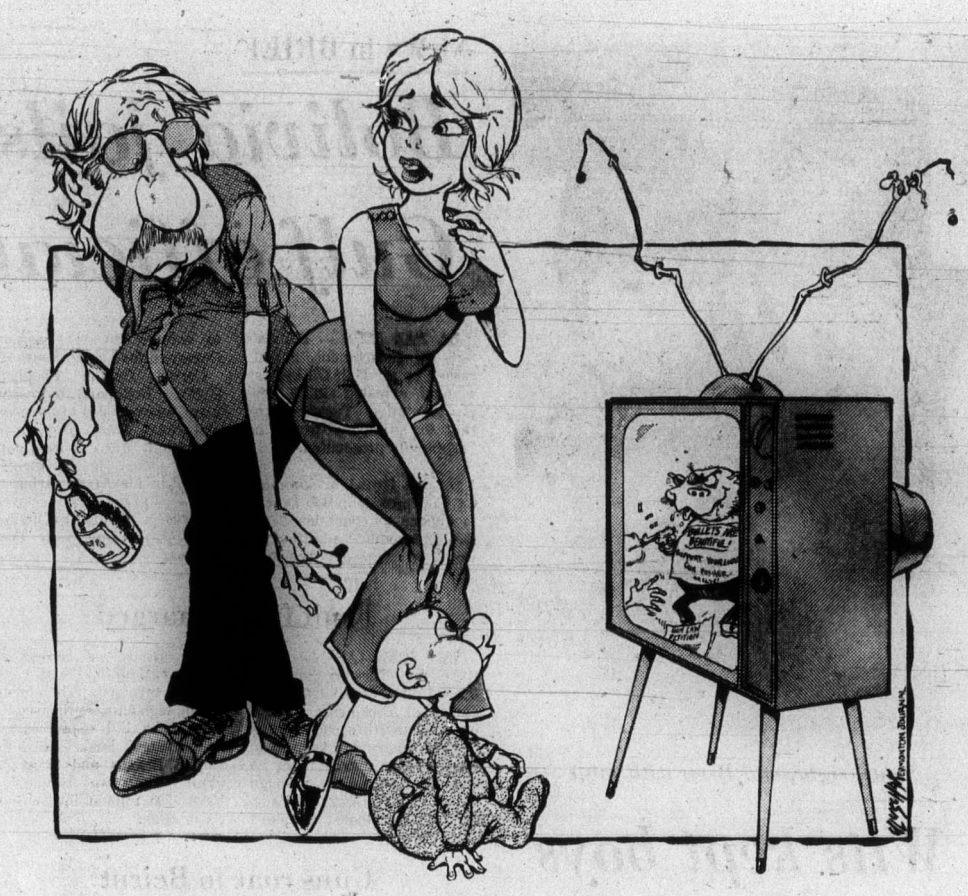

"He said his first words today — 'Bang, you're dead'!"

For Commonwealth countries

'The new economic order'

By PAUL HELLYER from Ottawa

Are you willing to accept a lower standard of living so that people in the poorer countries can have more?

That is what you will be asked to do. Prime Minister Trudeau has suggested twice in recent weeks that Canadians would be asked to make the sacrifice although he hasn't yet let us in on the secret as to how it will be done.

That is the essence of "The New Economic Order" which dominated much of the discussion at the Commonwealth Heads of Government Conference in Kingston, Jamaica.

★ ★ ★

Previously the emphasis was on the struggles of liberation. But now that these have been successful, with the exception of Rhodesia and South Africa where early resolution either by peaceful means or force is anticipated, the priority has swung to economics.

"The trouble now, "said Jamaica's PM Michael Monley, the conference chairman, "is what it always has been: access to economic opportunity."

Forbes Burnham of Guyana, as spokesman for a group of Commonwealth Caribbean countries, had some specific proposals for the transfer of wealth from the rich countries to the poor.

★ ★ ★

At the top of his list would be associations of producers. These would be cartels to set higher prices for raw materials and primary products and establish quotas for each producer country.

For the average housewife or househusband, as Margaret Trudeau has dubbed us, this would mean higher prices for sugar, cocoa, tea, coffee, bananas, etc., and also canned goods would reflect the higher price of tin where it is used in making cans.

The idea of producer associations or cartels is not new — it is time tested. But there are limits to this brand of "trade unionism", i.e. what you can get away with.

★ ★ ★

If prices go too high, people may stop buying or substitute other products. Expensive bananas may encourage a switch to apples or oranges. Expensive cocoa might drive people like Toronto's Charles Templeton to try ovaltine at bedtime.

This fascination with producer cartels has been inflamed by the success of the Oil Producers and Exporting Countries (OPEC) who caught the western world with its gas tanks unready.

But even this most successful money grab in world history will find an upper limit. Coal, nuclear and even more exotic energy sources will be substituted. Some scientists predict that within a decade or two the internal combustion engine will be a thing of the past — like the horse and buggy.

Mr. Burnham would also like to see world financial institutions like the World Bank and the International Monetary Fund, that exceedingly complex system of settling international trade accounts, restructured. "Now," he says of the IMF, "it serves the nations that need help least and largely ignores the interests of the under-developed countries where the need is greatest."

★ ★ ★

What Mr. Burnham is suggesting, stripped of all its rhetoric, is total control of the IMF and the World Bank by the under-developed countries in the same way they now control the United Nations. They could then allocate the capital funds and credit for their own needs and on their own terms.

In plain language, this proposal amounts to a form of confiscation. The under-developed countries who feel that the industrialized world has taken their raw materials at bargain basement prices, would describe the transfer of wealth as a form of reparations.

The under-developed countries need capital for development. But some countries, including Canada, strongly believe that funds for this purpose should be handled separately from international exchange funds.

★ ★ ★

An additional demand, a part of the integrated package, is the transfer of technology — without cost.

Even if this can be arranged, the blueprints alone are not enough. A wide range of skills is required and these are best learned from the people who understand complex technical operations. Unfortunately, in some cases, this includes the huge trans-national corporations which are becoming increasingly unwelcome in some jurisdictions.

Some agreed means must be found, because as Mr. Trudeau correctly pointed out, concentration on commodities will not produce the incomes hoped for. Industrialization is an essential aspect of the transformation on which high living standards depend.

★ ★ ★

The whole process takes time and the big question is whether the action can match the expectations. In Singapore, in 1971, the heads of government declared: "We believe that the wide disparities in wealth now existing between different sections of mankind are too great to be tolerated." Yet the fact remains that the gap now is greater than in 1971.

The heads of government have set up a committee of 10 experts charged with the responsibility of looking at all the possibilities and of reporting back, on an interim basis, to Commonwealth finance ministers when they meet in August. Their enormous task is backed by the goodwill and political determination of all the Commonwealth countries.

The "ten wise men" who will meet in Ottawa at an early date, must consider means by which the production of wealth can be accelerated because redistribution alone will never meet the need. The arithmetic is inexorable.

Mankind has the tools required to effect an industrial revolution on a universal scale but not in a year or even a decade. The rates of growth in industrial countries since the 19th century give some hint of what is possible, with their help, in the rest of the world.

Unfortunately, this may not be fast enough. The world "is inflamed by a universal expectation of right," Mr. Manley said, "nor does the politician dare to quarrel at this turn of events because he is truly, at this moment of history, hoist with his own rhetoric."

Therein lies part of the problem. Political rhetoric does not create wealth — more often it merely translates expectations to the realm of fantasy.

The right combinations of idealism, political honesty and economic realism could produce miracles. But there is no magic and no—call it "The New Economic Order" or what you will — which can substitute for determined dedicated effort.

Copyright Toronto Sun Syndicate

High rewards and high risks

By PETER DEELEY from London

Dozens of British truck drivers hauling exports to the Middle East on the booming "Asia" run are stranded in Turkey, Iraq and Yugoslavia. They are victims of international road haulage restrictions which have tempted transport firms to run vehicles on forged permits and bogus documents.

The rewards — up to $12,000 for a one-way trip from England to Iran — are high because of the enormous backlog of conventional shipping at Iranian ports.

But the British trucks on the Asia run must pass through either France or Germany, and then through Italy and Yugoslavia—whose governments are determined to restrict international road transport in favor of railways. Forged Yugoslav, Austrian, German, Italian and French permits are freely available in Britain. A man was jailed recently for two years after more than 800 forged permits were found in his possession.

★ ★ ★

Many of the trucks that make it beyond Yugoslavia fall foul of the archaic Turkish regulations on vehicle ownership. The driver is considered to be personally responsible for his owner's misdemeanors and mistakes. No truck or trailer may leave Turkey unless it is in the hands of the driver who entered the country with it. Tractor units and trailers worth millions of dollars are standing in Turkish compounds because of minor errors in their documents.

A British driver was handcuffed to his front bumper bar and left in the sun for a day when a Turkish policeman claimed to have discovered irregularities in paper work. Beyond Istanbul, drivers face armed attack by tribesmen, some of them Kurds. A driver from Clitheroe in Lancashire, was shot at last month in an Iraqi Army convoy for trucks on the Saudi Arabian run.

And a Swiss driver was shot dead by villagers after he knocked down a girl: he had been given police protection only as far as the mountains where he was ambushed.

★ ★ ★

About 50 British drivers are stranded in Istanbul: many of them are camping in their vehicles at their "home from home" at Londra Mocamp. The British consulate-general in Istanbul last month warned transport firms that the British authorities could no longer cope with the problem of stranded drivers. Even vehicles operated by state-owned Eastern British Road Services are currently stranded.

The latest reports from Tehran say that some British owner-drivers stranded there have decided not to risk their old vehicles on the hazardous and unprofitable return journey. From a city hotel they are operating an unofficial transport clearing house for Iran's overwhelmed domestic transport industry. The British drivers, with British-registered tractors, have been hauling in Iran for astronomical local rates ranging between $60 and $120 per ton.

★ ★ ★

An English truck operator who freely admits that his drivers have travelled on forged documents claims that he is doing Britain a service. He says: "We need to export and that is precisely what I am doing — seeing that the goods get to their destinations. If the government cannot get enough permits for these journeys, then we have got to be prepared to cut corners."

This man compares his drivers to Tudor privateers who opened up the Spanish and Middle Eastern trade routes for Britain. In the past, he says, his men have avoided Yugoslav border-posts by driving their 32-tonners down the wrong side of the dual highway which leads from the Austrian border.

But at the beginning of this month Yugoslavia started cracking down on British drivers with false permits. Those who are caught are going to jail after their loads have been confiscated.

OFNS Copyright

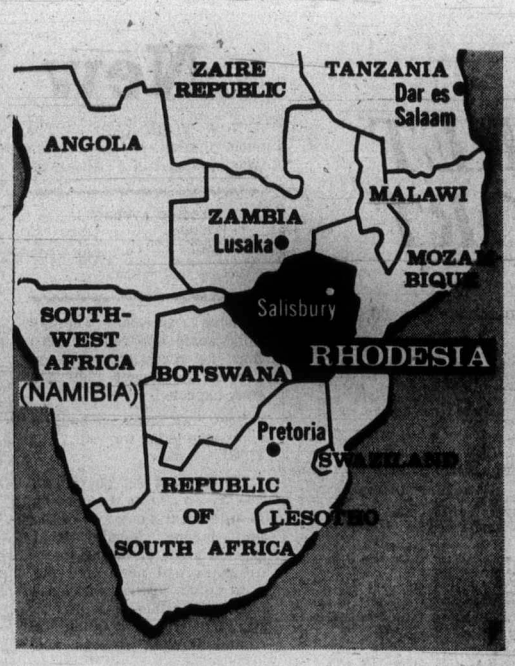

Alleged 'blackmail' bid worries pro-Western Arabs

Kissinger ouster Israel plan?

By JOHN K. COOLEY
From Beirut, Lebanon

Israeli circles are preparing a scandal to pry U.S. Secretary of State Henry Kissinger out of office, one of the Arab world's leading political columnists charges.

Political writer Michel Abu Jawdeh of Beirut's independent daily newspaper Al-Nata said a new book by Israeli journalist Matti Golan, which has been banned in Israel, was intended to "blackmail" Kissinger.

Abu Jawdeh's column reflects widespread concern among pro-Western Arabs, including members of the Egyptian, Saudi Arabian and Lebanese governments, that Israel's supporters in the United States want to force Kissinger's resignation.

These same individuals believe the ultimate purpose is to prepare the way for the election of Sen. Henry Jackson or another pro-Israel candidate to the U.S. presidency next year.

In banning the book from appearing in Israel, Israeli censors called upon Golan to surrender his manuscripts and notes.

The six-chapter book, Confrontation and Disengagement, deals with conversations preceding the Israel-Egypt and Israel-Syria disengagement accords negotiated by Kissinger in 1974.

It contains what it says are transcripts of private talks Kissinger had with former Prime Minister Golda Meier and other Israeli leaders.

The transcripts reportedly included uncomplimentary references to Soviet, Arab and Japanese public figures.

An official Israeli spokesman said the book contained secret information and could "endanger security." However, Western correspondents in Israel indicate the information in it was leaked from official Israeli sources.

In his commentary, Abu Jawdeh contends that the fact that Matti Golan got the information in the first place indicates Israel would use it to "blackmail" Kissinger if President Ford's administration increased pressure on Israel to be more flexible in Mid-East peace negotiations.

Christian Science Monitor

BACKGROUND

Smith being cornered

Rhodesia whites: pressures mount

By HENRY S. HAYWARD from Nairobi, Kenya

The net is drawing tighter around white-ruled Rhodesia.

The final communique of the recent Commonwealth summit conference in Jamaica — which "recognized the inevitability of intensified armed struggle should peaceful avenues be blocked by the racist and illegal (Rhodesian) regime" — and the impending independence of Mozambique have lent new impetus and confidence to those who want black majority rule for the breakaway British colony in southern Africa.

★ ★ ★

But some experts concede there are major holes to be plugged before Prime Minister Ian Smith's regime in Salisbury can be brought o bay.

The status of Mozambique is one big new factor in the black-white equation.

When the big Portuguese territory becomes self-governed on June 25, presumably under Frelimo leader Machel Samora, black Africa hopes and expects that nation to join the embargo against Rhodesia.

Since an estimated 80 to 85 per cent of Rhodesia's exports and imports travel by rail to or from the Mozambique ports of Beira and Lourenco Marques, the potential impact of a cutoff could be enormous.

★ ★ ★

It is conceded, however, that Mozambique will need substantial financial aid to compensate for the loss of revenue if it joins the economic blockage against Rhodesia. Zambia's Foreign Minister Vernon Mwaanga sets the figure at about $65 million.

Black African leaders are appealing to the United Nations for monetary help to ensure that Mozambique can enforce a strict embargo.

Difficult though this prospect is for Smith, he still will possess alternative routes to the sea from his landlocked country. But they will be longer, more expensive, and perhaps politically difficult as well.

His new rail link connects with the South African railway network at Beitbridge.

So Rhodesian goods can now reach Prime Minister John Vorster's white minority-ruled nation by rail without going through President Seretse Khama's black-ruled Botswana.

★ ★ ★

Thus Rhodesian traffic still could — at least theoretically use such South African ports as Durban. But Durban's facilities already are hard-pressed.

Besides that, Vorster wants a settlement of the Rhodesian problem, so he is likely to exert pressure on Smith to negotiate seriously with the designated black Rhodesian organization, the African National Council (ANC) headed by Protestant Bishop Abel Muzorewa.

With a fresh Commonwealth mandate behind him, Bishop Muzorewa may feel the time for delays and excuse-making on both sides is past.

★ ★ ★

No action is expected from Mozambique until after the independence date. But already observers have noted that Mozambique ports are operating far below their usual capacity. This is due as much to the Portuguese exodus and African labor unrest as to calculated political moves against Rhodesia at this stage.

But Machel Samora, a seasoned guerilla fighter himself, and one indebted to his African neighbors for their support during the liberation struggle, conceivably could allow Zimbabwe (Rhodesian) guerrillas to use his country as a base against Rhodesia.

Adding to the pressures to force Rhodesia to grant black rule, as the ANC demands, President Kaunda of Zambia says a secret African revolutionary army is being trained to invade Rhodesia, if negotiations fail.

Christian Science Monitor

Two nations combine to 'contain' communism

By DENIS WARNER, from Singapore

The governments of Indonesia and Singapore will operate joint naval patrols to prevent the smuggling of weapons and ammunition to communist insurgents in the southern tier of Southeast Asia. It is understood that the initiative came from the Indonesian government and that Singapore willingly agreed.

Government leaders here have taken a hard new look at the situation in Southeast Asia since the collapse of South Vietnam. They believe that the North Vietnamese success will stimulate communist insurgent forces all over the world.

★ ★ ★

They are deeply concerned about the situation in Thailand, where the North Vietnamese, well aware of the part that the Thai air bases played in the American air war, are demanding humiliating concessions by Bangkok as the price for the establishment of diplomatic relations.

The arrival of so many refugees in so many vessels, some of them quite unseaworthy, has been a singular reminder to Singapore, however, that Saigon is only 1,000 miles away.

Just as the North Vietnamese relied on the Russians for the weapons that eventually turned a guerilla movement into a major conventional war, Hanoi's frequent new references to its "internationalist obligations" are seen here as an ominous hint that fraternal "liberation" armies may expect to receive the same sort of aid.

★ ★ ★

Massive quantities are available. When the Vietnam war ended, the North Vietnamese were believed to have stockpiled enough arms and ammunition of all kinds to maintain a full-scale offensive for 12 months. These stocks have been added to copiously by the defeated South Vietnamese army.

Singapore and Indonesian naval efforts will be designed to intercept and to prevent the flow of arms south from Vietnam.

★ ★ ★

It will be a major task. With the waters of the South China Sea abounding with small craft of all types, the resources of the two navies and their reconnaissance aircraft are unlikely to be adequate for the task.

The agreement is nevertheless a further indication of how much closer Indonesia and Singapore have drawn in recent times.

★ ★ ★

Saigon's government: a very different view

By CHRIS MULLIN from Saigon

When Vietnam was "temporarily" partitioned as a result of the 1954 Geneva Agreement world-wide publicity was focussed on the hundreds-of-thousands of North Vietnamese—mainly Catholics—who fled South to avoid life under the View Minh.

Very little attention was paid to the fact that at the same time hundreds-of-thousands of South Vietnamese were fleeing North to avoid life under the U.S.-backed regime of President Diem.

The elections promised under the agreement did not take place, so many of the southerners in North Vietnam formed themselves into the National Liberation Front.

By the early 1960s they were infiltrating back into the South to begin the struggle for the overthrow of Diem and his successors. Later—after America had openly entered the war—they received the active support of their fellow Vietnamese in the North.

★ ★ ★

It is these original members of the NLF—many of them veterans of the earlier war against the French—who now comprise most of the leadership of the Revolutionary Government (RG), which has taken power in Saigon. Contrary to popular belief the RG are by no means all Comnists, although it is fair to say they are the dominant faction.

The main task facing the new government is the basic one of feeding and clothing the 20 million people in South Vietnam, many of whom are virtually destitute. The first move will be to get the refugees—said to number perhaps one-third of the population—back to the villages so they can become self-supporting.

Some idea of the scale of the problem can be gained from the fact that the population of Saigon, which was only about 400,000 when the war started, is now around two-million.

★ ★ ★

The new government will also have to dismantle the massive war machine built up by the Americans and previous South Vietnamese governments.

The army and the police force consisting of about 1.1 million men will for the most part have to be demobilized, with the ordinary soldiers—mainly rice farmers—being sent back to their villages and the officers being sent initially to detention camps where they will be subject to some sort of political education. Some may find themselves on trial eventually as war criminals.

In Saigon itself—and to a lesser extent in the other main cities—the new government will have to face up to social problems largely created by the war. Thousands of drug addicts, prostitutes and others who built their lives around the American presence will have to be turned into useful citizens.

★ ★ ★

It has been suggested by some that the new rulers will deal harshly with people who collaborated with the Americans. There is no evidence for this view.

The RG program and all its public statements have repeatedly stressed its intention to avoid reprisals. As one North Vietnamese diplomat reminded me recently, this is not the first time the Vietnamese revolutionaries have faced the social problems thrown up by a departing Western army.

"After the French left, 20 years ago, we had many babies of mixed blood; there were also many prostitutes and beggars left in the North. Now they are good citizens."

★ ★ ★

Vietnam is potentially very rich. In the south the Mekong Delta should be able to supply most of the country's food needs and the north is in the process of establishing a solid industrial base; there are also large deposits of oil in the seas off the Vietnamese coast.

There is no reason why a united Vietnam should not become one of the most prosperous countries in Asia.

Colonist - Gemini News Service

Could allay fear of Hanoi, Moscow

Singapore a U.S. base?

By ROBERT S. ELEGANT from Hong Kong

In a time when direct military confrontation between the United States and Cambodia has emphasized the need for American bases in Southeast Asia, the recent advice of Singapore's Prime Minister Lee Kwan Yew — spoken in rather blunt terms — takes on added significance.

Lee has definite ideas about where the United States went wrong in Vietnam, and what it ought to do now in Southeast Asia. He has not hesitated to enunciate those ideas, whether on his home base or, as last week, at the White House.

★ ★ ★

He apparently believes that he can tell other people what to do because of his spectacular success in maintaining internal stability and in creating a thriving economy in his small island state, despite major difficulties. Perhaps his semi-miraculous performance does give him that right, even if he rules with an iron hand.

Lee's prescription in part goes like this: The United States must reassure its friends by a strong, continuing military presence. Further precipitate withdrawals could cause total collapse of confidence and spread havoc from Western Europe through the Middle East to the Far East, gravely damaging American interest everywhere.

★ ★ ★

President Ford's decision to retrieve the captured cargo ship Mayaguez and its crewmen from Cambodia must have reassured Lee to some degree. Yet almost concurrent actions by the Thais no doubt disturbed the prime minister almost as much as they did the U.S. president.

America's "allies," the Thais, have demanded an accelerated withdrawal of the 27,000 American troops now in their country. The extensive Sattahip naval base that the United States built in Thailand at Thai request, and at great expense, will soon be unusuable.

Having lost faith in American guarantees of their security, the Thais don't want to provoke their Indochinese communist neighbors by retaining those U.S. bases.

★ ★ ★

Given the present apprehensive atmosphere in Southeast Asia, the Thai attitude is wholly understandable if not notably gracious. But it poses a major problem for U.S. military planners.

The Thai bases were not only important to Indochina, they have also enabled the U.S. Seventh Fleet and the U.S. air force to maintain a strong presence directed southwest toward the Indian Ocean and the South China Sea. That power has comforted oil-rich Indonesia and safeguarded Japan's vital sea-lanes to Middle East petroleum fields.

LEE

Contrasted with the current Thai attitude, Lee is quite another case. He has repeatedly and vehemently said he wants the United States to remain militarily strong in Southeast Asia. Moreover, strategically located Singapore possesses excellent naval bases and military airfields, which are now being vacated by vestigial Commonwealth forces.

★ ★ ★

If Lee puts his bases where his mouth is, he could practically ensure the U.S. presence he wants. For its part, the United States could maintain and even extend its power, while demonstrating the determination to fulfill its commitments as Ford has said he will.

Offering the United States long-term use of those bases would benefit Singapore greatly. Under British rule, those bases employed large numbers of skilled workers, most of Chinese origin, a human resource available nowhere else in Southeast Asia.

The economic benefit to Singapore is obvious, while the cost to the United States would if anything be less than present costs.

★ ★ ★

The southern tier of Southeast Asia is worried about two distinct threats: the resurgent Indochinese and their mechanized "guerrillas" on the one hand, and Russian expansionism on the other.

Lee could dramatically allay those fears by offering bases to the U.S. navy and air force.

Colonist - Los Angeles Times

How to approach a loan these days.

For a loan, as with anything else, it pays to shop around.

Rates do vary from place to place.

At the Commerce, though our rates are already competitive, we can even go one better. If you have a Commerce Key Account you get preferred rates on most consumer loans.

The fact remains, however, a loan costs money. And you have to repay it.

That's why we'd like to sit down and talk about it with you.

It's part of making sure you don't get in over your head just because you need the money.

If you need the loan for a car, we want to make sure your repayment plan still leaves you money to run it.

Talk to one of our over 1600 Commerce managers about the facts behind a Commerce Bankplan loan.

The more you know about the in's and out's of money, the better you can make use of the money you have.

And that's certainly worth talking about.

IT'S YOUR MONEY. MAKE THE MOST OF IT.

CANADIAN IMPERIAL BANK OF COMMERCE

Toronto trading

TORONTO (CP) — Gold shares recorded some of their best gains in more than three months but other sectors of the Toronto stock market drifted lower in light trading Tuesday.

Reitman's Canada was up ½ to $11¾, its high for the year, and the class A ½ to $11½. Reitman's said it will increase its quarterly dividend to 7½ cents from 6¼ cents and pay an extra of five cents with Aug. 1 payment.

Calgary Power, which reported higher first-quarter earnings, was up ½ to $25.

M. Loeb was down 30 cents to $3. The company said it will omit its quarterly dividend of three cents normally paid at the end of June.

Among golds, Campbell Red Lake rose 1⅞ to $31⅝, Camflo 1 to $13¼, Giant Yellowknife 1 to $10¾ and Dickenson ⅝ to $8⅝.

In industrials, City Savings fell 1¼ to $7, Ivaco A 1 to $11⅛, Maclaren Power B 1 to $29, Imperial Oil A ⅞ to $28⅝ and Inco B ⅞ to 00

CLOSING AVERAGES

154 Industrials	186.10	—0.42
12 Golds	400.83	+19.5
29 Base Metals	72.83	—0.80
19 Western oils	181.66	—1.74
Volume 1.36 million		

BOX SCORE

	Tues.	Fri.
Issues traded	650	617
Advances	88	163
Declines	237	239
Unchanged	238	215
New highs	11	17
New lows	7	9

ACTIVE STOCKS

Vol.		Close	Chge.
32500	Rank Organist A	4.00	+.20
31611	Alcan Alum.	20⅞	—⅜
26960	CP Investments	16½	—⅜
26650	Crush Ntl	7¾	+½
19291	Algoma Steel	26¾	+⅛
17165	Na-Churs Intl	9	
16200	Consum Distrib	4.20	
15535	Cand Pacific	14⅞	—⅛
15500	Major Holdings	2.10	—.05
12754	Abitibi	10⅛	+⅜
	Mines and Oils		
36600	Adanac Mng.	1.30	+.05
21150	Sunningdale Oils	5¼	
20700	Pacific Copper	.70	+.15
17000	Woodsreef Mnrls	.48	+.04
17000	Texore Mines	14	+.03

GROUP AVERAGES

Banks	311.16	+1.66
Beverages	282.98	—0.49
Chemicals	122.31	—0.92
Communications	401.04	+3.26
Construction material	154.76	+0.36
Food processing	273.94	+1.54
Gen. manufacturing	166.63	—2.43
Industrial mines	118.90	—0.74
Merchandising	371.29	—1.10
Oil refining	224.73	—3.64
Paper-forest products	110.86	+0.81
Pipelines	156.31	—0.81
Real estate	172.33	—0.17
Steels	208.09	+0.96
Trust and loan	239.04	+1.08
Utilities	139.88	—0.36
Miscellaneous	129.68	—0.70

MARKET REPORT

Closing quotations for Tuesday, May 20, 1975

Quotations supplied by The Canadian Press, Richarson Securities, Pitfield Mackay Ross and Co. Ltd., Merrill Lynch, Royal Securities Ltd., A. E. Ames and Co., Pemberton Securities, McLeod Young, Weir and Co., Dominion Securities Corp., Harris and Partners Ltd., Bongard, Leslie and Co. Ltd., the Royal Bank of Canada and the Bank of Nova Scotia.

TORONTO CLOSING STOCKS
Distributed by CP
Toronto Stock Exchange—May 20

Complete tabulation of Tuesday transactions. Quotations in cents unless marked $. z—Odd lot, xd—Ex-dividend, xr—Ex-rights, xw — Ex-warrants. Net change is from previous board-lot closing sale.

Stock	Sales	High A and B	Low	Close	Net Ch'ge
Abby Glen	925	286	282	285	—1
Aby Gln w	1200	94	94	94	+3
Abitibi	12754	$10⅛	9¾	10⅛	+⅜
Acklands	800	$14½	14⅜	14½	+¼
Acme Gas	z500	8	8	8	
Acres Ltd	1181	$8⅜	8⅝	8⅝	+⅛
Acres A pr	z160	$34¾	34⅜	34¾	
Advocate	1100	174	170	174	
Afton Min	100	375	375	375	—15
Agnc E	13450	$6⅛	5¾	6⅛	+½
Agra Ind	2150	$5½	5¼	5½	+¼
Ahed M	z100	70	70	70	
Akaitcho	1500	180	180	180	+10
Albany	1000	34	34	34	—2
Alt East G	850	$7⅜	7⅜	7⅜	—⅛
Alta Gas A	5596	$12½	12¼	12¼	—¼
Alta G E p	4629	$22	22	22	
Alta Nat	594	$21½	21½	21½	
Alcan	31611	$21¼	20⅞	20⅞	—⅜
Alcan pr	z25	$25½	25½	25½	
Algo Cent	6201	$14¼	14	14	
Algma	19291	$26⅞	26¾	26¾	+⅛
All-Can B	500	230	225	230	+5
Alliance B	2700	$5	475	475	—37
Alminex	1100	$5⅜	5¼	5¼	
Alum 4½ p	z115	$31	30½	31	
Am Bonza	1200	210	210	210	
Am Larder	1500	38	38	38	
Am Leduc	1000	5	5	5	
Andres W	1200	$8	7⅝	8	+⅛
Ang CT 4½	z100	$21¼	21¼	21¼	
Ang CT 265	175	$24½	24½	24½	
Ang CT 290	z40	$27¾	27¾	27¾	
Ang CT 315	325	$29⅝	29½	29½	—⅜
Ang UD	36600	130	128	130	+5
Aquitaine	1322	$22¼	22⅛	22⅛	—¼
Argus B pr	300	$27	26¾	27	—⅜
Argus C pr	120	$14⅞	14⅞	14⅞	
Asamera	1250	$10¼	10⅛	10¼	
Asbestos	100	$16¾	16¾	16¾	—½
Ashland C	2600	$9¼	9	9¼	
Asoc Porc	265	110	110	110	+5
Atco A	1050	$19	19	19	
Auric Res	1770	32	31	31	—1
Autolec I	400	$5	5	5	
Ato Hard A	500	$12	11¾	11¾	
Bad Boy	600	365	365	365	
Balindery	1500	50	48	50	+2
Banister C	1185	$8⅛	8	8⅛	+⅛
Bankeno	2150	181	179	179	—5
Bank B C	300	$16	15¾	15¾	+½
Bank Mtl	4661	$14⅛	13⅞	14⅛	+¼
Bank N S	7902	$43⅜	43¼	43¼	
B Cdn Nat	500	$15	15	15	
Bary Expl	3000	56	55	55	—5
Baton B	z20	$6⅞	6⅞	6⅞	
Beavr E A	200	400	400	400	
Bell Canad	4766	$45⅛	45	45	
Bell A pr	z10	$44¾	44¾	44¾	
Bell B pr	z50	$44⅜	44¾	44¾	
Bell C pr	300	$26	26	26	—⅛
Bell D pr	325	$48⅜	48⅜	48⅜	
Beth Cop A	710	$10⅛	10⅛	10⅛	+⅛
Biltmore I	300	220	220	220	—10
Bl Hawk	z250	28	28	28	
Bikwod A	z1	$6¼	6¼	6¼	
Block Bros	400	305	305	305	—5
Bombrder	300	310	310	310	—10
Border C	700	225	225	225	
Bovis Cor	3537	110	110	110	
Bow-m pr	z25	$39	39	39	
Bow Valy	7345	$16	15⅝	15⅞	+⅛
BP Can	2153	$12½	12⅜	12⅜	+¼
Bralor Res	3800	205	195	204	+9
Bremalea	3200	$5½	5⅜	5⅜	
Brameda	z239	83	72	83	
Brascan A	4136	$12⅞	12⅝	12⅝	—⅛
Brenda M	1000	435	430	430	
Brinco	1335	$5¼	5⅛	5⅛	—⅜
BC Forest	300	$16½	16½	16½	
BC Fresf p	z25	$32¾	32¾	32¾	
BC Sugar A	400	$22¾	22½	22¾	+¼
B Phone	1250	$10⅞	10¾	10¾	—¼
BCP 7.04 p	100	$18	18	18	
Brunswk	2850	420	415	420	
Budd Auto	301	$6⅛	6⅛	6⅛	+⅛
Budd A w	100	250	250	250	+5
Bulora Cor	2800	120	120	120	+5
Burns Fds	716	$9½	9¼	9½	—¼
C					
Cad Frvw	3109	$12¼	12⅛	12¼	+⅛
CAE A	z50	$8⅞	8⅞	8⅞	
Cal Pow	1300	$25	24½	25	+½
Cal P 4½ p	z1	$45½	45½	45½	
Cal P 5 p	z10	$50½	50½	50½	
Cal P 5.40 p	z10	$70½	70½	70½	
Cal P 10 p	50	$102	102	102	+½
C Mine	13500	28	27	27½	+½
Camfl	13072	$13¼	12¼	13¼	+1
C Chib A	800	380	380	380	+5
Camp RL	1450	$31⅝	29¾	31⅝	+1⅞
Campau A	1422	$5⅜	5¼	5⅜	+⅛
Can Cem L	100	$10½	10½	10½	—¼
C Cem L p	240	$14	14	14	—¼
C Geother	z200	50	50	50	
Can Malt A	400	$24¾	24½	24¾	+⅜
C Nor West	370	335	335	335	—5
C Pakrs C	5075	$18½	18½	18½	+¼
Can Perm	525	$17¾	17⅝	17¾	+⅛
C Safway p	z25	$79¾	79¾	79¾	
CS Pete	900	212	210	210	—1
CSL pr	100	450	450	450	+30
C Tung	2000	335	335	335	—5
C Cablesy	930	$14½	14½	14½	
C Cable w	584	140	140	140	
Cdn Cel	650	$5½	5¼	5¼	
C Curtis	1500	50	49	49	—1
C Ex Gas	4000	335	330	330	—5
CGE pr	200	$21	21	21	
C Hidrogas	400	145	140	140	+5
C Homestd	1910	480	470	470	—5
C Imp Bank	4752	$24⅝	24⅜	24½	
C Ind Gas	2565	$7⅞	7¼	7¼	
CIL	838	$20¾	20⅜	20⅜	—⅜
C Int Pow	1750	$14⅛	14¼	14½	
C Lencour	3000	10	10	10	
C Manoir	300	390	385	390	+5
C Marconi	300	330	330	330	
C Merrill	500	275	275	275	—15
C Ocdental	201	$10⅞	10⅞	10⅞	—⅛
CP Im	26960	$16⅞	16½	16½	—⅜
CP Inve pr	1275	$33½	32¾	32¾	—¾
CP Ltd	15535	$15⅛	14⅞	14⅞	—⅛
CPL A p	200	$8¾	8¾	8¾	
CPL UK p	1351	$5½	[illegible]	5½	
C Reserve	700	290	[illegible]	290	+5
Cdn Sup O	1050	$38½	[illegible]	38¼	—⅞
Cdn Tire A	4036	$49	48¾	48¾	+¼
C Uilties	100	$8¾	8¾	8¾	—¼
C Util $1.25	102	$18	18	18	
C Util 10¼ p	700	$26	26	26	—¼
C Util w	1250	215	210	210	+5
C Vickers	z12	$15½	15½	15½	
Candel Oil	215	$8¾	8¾	8¾	+¼
Canron	101	$18½	18½	18½	+½
Capit Div	1100	37	37	37	—1
Cara	200	390	390	390	+10
Carl OK	4398	240	235	235	
Carl OK A p	210	$17½	17½	17½	—¼
Carl OK B p	500	$21	21	21	
Cassiar	592	480	470	470	—20
Celanese	1740	435	430	435	+5
Chestrvile	2000	8½	8½	8½	—1
Chieftan D	4905	$8¼	8	8	—⅛
Chrysler	823	$11¾	11⅝	11⅝	—⅛
CHUM	200	$6	6	6	
City Sav T	801	$7	7	7	—1¼
Coch Will	2683	105	104	104	+4
Cokfield	1000	380	380	380	+5
Coin Lake	1000	17	15	15	—1
Coles Book	1301	$8⅛	8	8	
Comb Met	z500	5	5	5	
Cominco	5723	$30¾	30⅛	30¼	—⅜
Com Cap	3725	250	220	240	+15
C Holiday I	z80	350	315	350	
Computel	z10	$5	5	5	
Con Bath	405	$25⅛	25¼	25¼	—½
Con Bath p	100	$16½	16½	16½	+½
C Bath 68 w	200	$8¼	8¼	8¼	
Con Bldg	3300	305	300	305	
Con Fardy	2006	137	134	135	+4
C Durham	1200	54	54	54	
C Morisn	1800	133	130	131	+1
Cons Prof	1200	38	38	38	—2
C Rambler	1200	145	145	145	
C Rexspar	1420	30	30	30	—2
Con Textle	100	175	175	175	—15
Con Dis	16200	420	410	420	
Cons Gas	5336	$13⅞	13½	13½	—¼
Con Gas B	z5	$59	59	59	
Con Gas D	300	$22	22	22	
Con Glass	100	$12⅝	12⅝	12⅝	+⅛
Control F	100	185	185	185	—25
Cop Fields	1500	90	90	90	
Corby vt	675	$16¾	16½	16½	—¼
Cornat Ind	1801	480	480	480	+10
Coseka R	6550	290	275	280	—10
Costain R	100	$8¾	8¾	8¾	—⅛
Costin R w	1900	270	270	270	—10
Craigmt	1100	420	410	410	
Crain R L	200	$11⅜	11⅛	11⅛	—¼
Crestbrk	500	335	335	335	
Crwn Life	105	$63	63	63	—1
C Zelrba A	z60	$16⅛	16⅛	16⅛	
Crush	26650	$7⅞	7¼	7¾	+½
Cuvier M	2500	112	112	112	+1
Cyprus	5250	$8⅞	8⅝	8⅝	
D to G					
Dalmy A	200	$8¾	8¾	8¾	
Daon Dev	1501	$8⅜	8¼	8¼	—½
D Aragon	3000	20	19	20	+1½
Decca R	2300	400	390	390	
D Eldona	1000	28	28	28	—1
Delta Ben	500	225	225	225	—25
Denison	1755	$48¼	48	48	—½
Dicknsn	4725	$8⅝	8¼	8⅜	+⅝
Discovry	1100	175	175	175	—5
Doman I	800	$7⅛	7	7⅛	
Dome	1350	$50½	49	50½	+1½
Dome Pete	5575	$27⅜	27⅛	27⅛	—⅜
D Bridge	1600	$24⅛	23⅞	24⅛	+⅜
D Explor	600	22	22	22	
Dofasco A	1750	$25	24¾	24⅞	+⅛
Dom Store	1010	$16½	16⅜	16⅜	
D Text A	900	$7¾	7½	7½	—⅛
Domtar	3894	$22¼	22	22⅛	—⅛
Domtar pr	200	$11	11	11	
DRG Ltd A	600	$6⅞	6½	6⅞	+⅜
Dr Mc C A	600	$13¾	13½	13½	+⅛
Dunde Pal	3133	31	31	31	+1
Du Pont	z51	$21⅞	21⅞	21⅞	
Dylex A	715	$7¾	7¾	7¾	
East Mal	2550	380	360	380	+15
East Sul A	410	152	151	152	—3
Ego Mines	3000	62	62	62	—1
E-L Fin	500	455	455	455	
E-L Fin w	2200	99	95	95	—5
Electro A	650	415	415	415	—5
Emco w	400	245	245	245	—5
Falcon C	1706	$6⅜	6⅛	6¼	—¼
Falcon	1040	$36⅜	36⅛	36⅛	—⅜
Fed Diver	100	145	145	145	+15
Fed Ind A	200	400	400	400	
Fields S	11175	$11¾	11½	11⅝	+¼
Finning T	275	$9¼	9¼	9¼	—¼
Fireco S A	100	425	425	425	—60
F City Fin	1000	$6¾	6¾	6¾	+¾
F Orenada	z114	6½	6½	6½	
Foodcrp L	1046	160	155	155	—5
Foodex S	300	250	250	250	
Ford Cnda	z79	$74	72	73½	
F Seasons	151	370	370	370	
Francana	400	$10¼	10⅛	10⅛	—⅛
Fraser A	100	$19⅞	19⅞	19⅞	—⅛
Frobex	8000	13	13	13	+½
GH Steel	500	$6¼	6¼	6¼	
Gaz Metr	2300	$6½	6⅜	6½	+¼
Gaz M 66w	z100	28	28	28	
Gen Distrb	400	$7⅞	7⅝	7⅝	
GMC	563	$46½	46½	46½	—¾
Genstar L	9542	$19⅛	19	19⅛	+⅜
Gnstar L w	2340	$5⅝	5⅜	5⅜	—¼
Gt Mascl	700	69	69	69	—1
Giant Yk	1900	$10¾	9¾	10¾	+1
Gibraltar	1550	485	480	480	—15
Glendale	5900	175	166	166	—1
Goldund M	z100	33	33	33	
Goodyear	400	$12	12	12	
Granduc	1175	112	105	112	—3
Gt Oil Sds	745	$7	6¾	7	
GL Paper	1600	$20¾	20⅜	20¾	+¼
Gt West S	2300	$7	6⅞	7	+⅛
G Wst wt	900	200	195	195	—5
Greyhnd	115	$16⅜	16⅜	16⅜	+⅛
GSW B	200	460	460	460	
Guar Trst	115	$5⅜	5⅜	5⅜	—⅜
GulfCan	1400	$32⅞	32¾	32¾	
Gulfstrem	500	22½	22½	22½	
H to L					
Ham Tr	701	$10⅛	10⅛	10⅛	+⅛
Hand Chm	100	$6¼	6¼	6¼	—⅛
Hardee	1125	97	94	94	+1
Harlequin	134	$22	22	22	+1½
Harris J S	200	485	480	480	—10
Hawker S	1450	$5⅜	5¼	5¼	—⅛
Hayes D A	200	485	485	485	—15
Holinger A	253	$29	28½	29	+⅜
Homco A	100	205	205	205	—15
Home A	5475	$26⅞	26¼	26¼	
Home B	100	$25	25	25	+¾
Houston O	7700	146	143	143	—3
Hud Bay A	1805	$19¾	19⅝	19¾	+⅛
H Bay Co	2430	$17¾	17½	17½	—⅛
HB Oil Gas	4806	$31	30¼	30⅞	—⅛
Huron Eri	2114	$22¾	22½	22¾	+½
Husky Oil	1500	$18¼	18⅛	18⅛	
Husky E w	300	$6¼	6⅛	6⅛	+⅛
Hydra Ex	3085	46	45	46	+6
Hy's Ltd	z50	265	265	265	
IAC	3292	$18⅜	18⅜	18⅜	—⅛
Imasco A	316	$29¾	29½	29¾	+⅛
Imp Oil A	8361	$29¼	28½	28⅝	—⅞
Indusmin	400	$6⅜	6⅜	6⅜	—¼
Inland Gas	356	$8¼	8⅛	8¼	
Inter-City	1100	485	480	485	—10
Inter C B p	200	$14	14	14	
Inter C B w	100	299	299	299	+4
IBM	168	$223	223	223	+6
Int Mogul	1000	240	240	240	+8
I Mogul A	1000	$8½	8½	8½	+¼
Inco A	5995	$29¼	28⅞	28⅞	+⅛
Inco B	925	$29⅛	28⅞	29⅛	—⅞
Int Obaska	4000	11½	11½	11½	—1½
Interpool	1000	$15¾	15⅜	15¾	+¼
Intpr Pipe	8391	$12¾	12½	12⅝	
Int Pipe w	2050	135	122	122	—18
Ipsco	6050	$17½	17	17	—⅜
Inv Group	z50	$6½	6½	6½	
Inv Grp A	1050	$6⅜	6⅜	6⅜	
Inv Grp 5 p	450	$13¾	13⅝	13⅝	+⅜
Irish Cop	z300	2½	2½	2½	
Irwin T A	100	265	265	265	—10
IU Intl	6885	$11¾	11⅜	11½	—¼
Ivaco A	1325	$11⅜	11⅛	11⅛	—1
Jannock	8450	$6⅛	6	6⅛	+⅛
Jannock D	125	$6⅛	6⅛	6⅛	+⅛
Jelex	4000	11	11	11	
Joliet	11000	26	24	26	+4
Kaiser Re	7575	$9¾	9½	9½	
Kaiser w	6900	$6⅜	6½	6½	—⅛
Kam Kotia	z25	61	61	61	
Kaps Tran	700	280	275	275	—5
Kelly D A	326	$5¾	5¾	5¾	—⅛
Kelsey H	200	$7⅝	7½	7⅝	+¼
Kerr A A	1625	$12¼	12	12	—¼
Koffler	6101	335	325	325	
Koffler A p	100	$7⅜	7⅜	7⅜	+⅜
Koffler w	6500	24	21½	23	+2
Labatt A	250	$17⅛	17	17	—⅜
Labatt A p	z75	$16⅞	16⅞	16⅞	
Laidlaw A	5050	$5	5	5	—¼
Laidlaw A p	200	$13½	13½	13½	
Lakehead	2000	9	9	9	—½
LOnt Cem	250	335	335	335	+5
L Shore	1060	330	325	330	+20
La Luz	1200	$8	8	8	
Langi	3400	10½	10	10½	—½
Lau Fin	665	$7¼	7¼	7¼	
Lau Fn 140	575	$17¾	17¾	17¾	
Leigh Inst	3450	170	165	170	—5
Leons Frn	200	$8⅜	8⅜	8⅜	+⅛
Liberian	100	$14¼	14¼	14¼	+¼
Lincoln Tr	100	$13¼	13¼	13¼	+¼
LL Lac	1490	163	160	163	+1
Living w	z45	$5½	5½	5½	
Lob Co A	132	$5½	5½	5½	—½
Lob Co pr	190	$23½	23½	23½	—½
Lob Ltd Ap	200	$15½	15½	15½	
Lob Ltd Bp	100	$15¾	15¾	15¾	—¼
Loeb M	7100	325	300	300	—30
Lost River	2600	355	345	355	—5
Lytton M	1000	125	125	125	—5
M to O					
Maclarn A	100	$28	28	28	
Maclarn B	550	$29⅛	29	29	—1
Mclan H A	775	$8¾	8½	8½	—½
M Cable	z1	$8½	8½	8½	
MB Ltd	1688	$23⅝	23¼	23⅝	+⅜
Madeline	2275	251	250	250	—3
Madsen	500	57	57	57	—3
Magna Int	100	$8¾	8¾	8¾	
Magnason	100	150	150	150	
Maislin I	300	400	390	400	
Majst Wil	3900	335	330	330	
Major H D	200	375	365	375	—5
Malartic	z300	96	92	92	
Man Bar	6500	88	81	88	+8
M Lf Mills	z25	$24¾	24¾	24¾	
Mrtme El A	1000	$6	6	6	
Maritime	100	$16	16	16	—¼
Martin	13500	30	28½	30	+3
Mass Fer	7745	$17¾	17⅜	17½	—⅛
Mas F 2.50	950	$25¾	25¾	25¾	
Matchan	6156	10	10	10	—1
Mattgmi	1741	$17	16¾	16⅞	—⅜
Mc Adam	2300	34	32	34	+2
McGraw H	z50	445	445	445	
Mc Intyre	648	$49	48¼	49	+⅞
McLaghin	300	$10⅜	10⅜	10⅜	—⅜
MDS H	15500	215	210	210	—5
Mentor	1180	210	210	210	+4
MEPC p	400	$16¼	16¼	16¼	
MEPC w	500	185	185	185	
Mercantil	2040	$18⅛	17⅞	18	
Mei Stores	1200	$13	13	13	
MICC	600	$9⅞	9⅞	9⅞	—⅛
Microsyst	398	340	340	340	
Micrsys w	800	155	150	155	+15
Mindamr	2000	23	23	23	+1½
Molson A	1273	$18⅞	18⅝	18⅝	—¼
Molson B	z94	$17⅝	17⅜	17⅜	
Monenco	130	$12¼	12¼	12¼	+¼
Mtl Trust	800	$11¼	11¼	11¼	—⅛
Moore	7241	$50⅛	49⅝	49⅝	—½
Morse pr	z40	$31¾	31¾	31¾	
MTS Inter	1000	44	44	44	
Multi-Mi	1700	45½	45	45½	—½
NatCnr	17165	$9	8¾	9	
Nat Drug	200	$5⅛	5	5	—⅛
N Hees Ent	400	115	115	115	
Nat pete	9500	40	36	40	+4
Nat Sea A	175	$8	8	8	—1
Nat Trust	675	$16½	16½	16½	—½
NBU Mine	1000	240	237	237	+1
Neonex	900	151	150	150	—1
New Ath	2000	17	17	17	
NB Tel	400	$13½	13½	13½	+⅛
New Cal	1200	12½	12½	12½	
Newconx	100	420	420	420	—5
N Dimens	4200	21	20	20	+1
N Goldvue	1000	6	6	6	—1
N Kelore	3000	24½	24½	24½	
N Senator	1500	12½	12½	12½	
Nfld LP	500	$11¼	11¼	11¼	+⅛
Nick Rim	z500	6	6	6	
Noranda A	4693	$38¼	37⅝	37⅝	—⅜
Nordair L	126	250	250	250	
Nolx	15500	20	18	20	+2
NC Oils	2300	465	450	450	—20
Nor Ctl G	3647	$11⅜	11⅛	11⅜	—⅛
Nor Cl A p	z50	$21	21	21	
Nor Ctl B p	725	$19½	19½	19½	
Nor Ctl w	300	178	170	170	—13
Nor Elect	986	$25⅛	25⅛	25⅛	
NE Bell w	2325	$5¼	5⅛	5¼	
Northgat	983	440	430	430	—20
Northld	1100	12	12	12	—1
Nudlama	5000	61	60	61	—5
Nufort Res	z167	10	10	10	
Numac	750	$11	10⅞	10⅞	—⅛
Nu-Wst A	1500	$8¾	8⅝	8⅝	
OPI Ltd	300	195	195	195	+15
Oakwood P	700	82	82	82	—3
Obrien	z100	72	72	72	
Ocelot Ind	2050	$6½	6⅜	6⅜	—¼
Okanagan	300	$5¾	5¾	5¾	
Orchan	400	255	252	252	
Orlando R	400	$10¾	10¾	10¾	+¾
OSF Ind	1000	350	340	340	—10
Oshawa A	325	$6	5⅞	6	+⅛
Osisko	2000	25	25	25	
P to S					
P Coper	20700	70	58	70	+15
Pac Pete	7561	$23	22¾	22¾	—⅜
Page Pet	500	175	175	175	
Pamour	7620	$7¼	6⅞	7¼	+⅛
Pancana I	z300	78	78	78	
PanCdn P	395	$13⅜	13⅜	13⅜	—½
Pan Centr	1155	140	134	134	—6
Pan Ocean	2774	$12¼	12	12	
Patino N V	100	$14	14	14	—1
Pe Ben O	100	315	315	315	—5
Peerless	100	300	300	300	
Pembin B	100	240	240	240	
P Dept S	300	$7⅝	7⅝	7⅝	+⅛
P Jewl	602	$5⅛	5⅛	5⅛	—¼
P Jewl A	1502	$5	5	5	
Petrofina	105	$21	21	21	—½
Peyto Oils	3200	395	390	390	—10
Phillips Cb	250	$10⅜	10⅜	10⅜	—⅛
Phillips P	300	$50⅜	50⅜	50⅜	—1¼
Pine Point	615	$33	32⅞	33	—¼
Pitt Eng C	100	$6⅞	6⅞	6⅞	+⅛
Place G	800	30	30	30	
Placer	1155	$18⅞	18⅝	18⅝	—⅛
Pominex	2500	61	60	60	—1
Pow Corp	3345	$9	8⅞	9	
Pow C 5 pr	150	$9	9	9	+⅛
Prado Exp	1500	145	140	140	—10
Precamb	1000	97	95	95	—2
Pre Cable	151	$7¾	7¾	7¾	+¼
Preston	520	$12½	12½	12½	
Price Co	1086	$14⅞	14⅞	14⅞	+⅛
Prov B Can	112	$14	14	14	
Pure Silv	100	285	285	285	+5
Pursides	500	100	100	100	
QCI Ind A	500	225	225	225	+5
Qasar Pet	3200	190	185	185	
Que Man	1000	17½	17½	17½	—½
Que Sturg	2513	410	400	405	—10
Que Tel	1200	$15½	15	15	—½
Quenswer	z1	125	125	125	
Ram	100	205	205	205	—2
Ranger	3890	$17⅞	17⅝	17¾	—⅛
Rank A	32500	415	400	400	+20
Rayrock	1000	90	90	90	+3
Readers D	100	$7	7	7	—¼
Realty A	z1	340	340	340	
Rdpath A	175	$22	22	22	
Redstone	2000	24	23½	23½	+1½
Reed Pap A	1545	$21	20¾	20⅞	—⅛
Reed Osir A	4650	$6¼	6	6	—¼
Reichhold	250	$24½	24½	24½	
Reitman	1100	$11¾	11½	11¾	+½
Reitman A	550	$11½	11⅛	11½	+½
Rembrant	100	$7	7	7	
Repub Res	4000	55	55	55	
Res Servic	100	185	185	185	
Revnu Prp	7100	93	90	93	+5
Rio Algom	5209	$25¾	25⅜	25¾	—⅛
Rolland	100	$6⅞	6⅞	6⅞	—⅛
Roman	2602	$13½	13	13	—½
Rothman	z1	$10½	10½	10½	
Rothmn w	500	140	140	140	—10
Royal Bnk	9105	$33⅛	32¾	33	+⅜
Royal Tr A	1615	$23½	23	23½	+½
Ryl T M	200	$10½	10½	10½	
Russel A	900	$11¾	11½	11½	—⅜
StL Cem A	100	$15½	15½	15½	—⅛
StL Corp	z5	$25⅛	25⅛	25⅛	
Schneld b p	z50	$7⅜	7⅜	7⅜	
Scot York	800	200	200	200	—5
Scotts	500	$6⅜	6⅜	6⅜	+⅛
Seagram	3648	$29⅜	29⅛	29¼	+⅛
Seaway pr	300	$5¼	5	5	—¼
Seco Cem	1000	$8⅜	8⅜	8⅜	
Shaw Pipe	700	$6¼	6¼	6¼	
Shell Can	6366	$16⅞	16½	16⅞	+⅛
Sherritt A	9295	$6⅜	6¼	6¼	—⅛
Siebens	3800	$9⅞	9½	9⅞	+⅜
Sigma	375	$31	29	31	+1½
Silverwd A	z75	$9¼	9¼	9¼	
Simps	10210	$8⅜	8½	8½	
Simpson S	840	$10	9⅞	9⅞	—⅜
Sklar M	1500	248	245	245	
Sklar W	1000	155	150	155	+5
Skye Res	900	240	240	240	—5
Skyline H	1300	$5⅜	5⅛	5⅜	+⅛
Slater Stl	103	$9⅞	9⅞	9⅞	
Slat W Can	1900	$7¾	7½	7⅝	+⅛
Slate Walk	602	200	200	200	+20
Sobey Stor	200	425	425	425	—25
Spar Aero	1400	300	290	290	—5
Spooner	500	20	20	20	
St Brodcst	900	$8¾	8½	8½	
Stelco A	5520	$28⅞	28¾	28¾	+⅛
Steep R	5475	146	140	142	+2
Steinbg A	100	$18¼	18¼	18¼	—½
Steintron	400	$6	6	6	
Strathrn A	z100	96	96	96	
Stuart Oil	z40	$11⅜	11⅜	11⅜	
Sullivan A	650	161	153	153	—7
Sulbrst E	3700	9	9	9	—1
Sundle	21150	$5⅜	5⅛	5⅛	
Systems D	200	430	425	425	—5
T to Z					
Tara	100	$15⅜	15⅜	15⅜	—⅛
Teck Cor A	160	235	235	235	
Teck Cor B	300	210	210	210	—10
Teledyne	400	460	460	460	
Texaco	1940	$29¼	29	29	—¼
Texasgif	8175	$34⅛	33⅝	33⅝	+⅛
Texmont	2500	21	21	21	+½
Texore	17000	14	11½	14	+3
Tex-Sol	3000	12	12	12	
Thom N A	9080	$13⅞	13½	13¾	+½
Tone Craft	700	425	425	425	
Tormex M	2600	200	200	200	
Tor Dm Bk	6969	$43¼	43	43	
Tor Star B	210	$12⅜	12⅜	12⅜	+⅛
Total Pet	3400	$6½	6⅜	6⅜	—⅛
Total P A p	400	$13¼	13⅛	13¼	—¼
Traders A	3420	$13⅜	13¼	13¼	—½
TradersB	z27	$13¾	12¼	12¼	
Trader A p	z5	$19	19	19	
Trader B p	z5	$21	21	21	
Trader 66 w	700	260	260	260	
Trader 69 w	100	400	400	400	
Trnsair	100	185	185	185	—5
TrCan PL	2933	$10⅜	10¼	10¼	
TrCan A pr	z25	$56½	56½	56½	
TrCan B pr	200	$28½	28½	28½	+½
TrCan C pr	750	$36½	36	36⅜	—⅛
TrCan D pr	200	$53	53	53	
TrCan PL w	798	46	46	46	—4
Tr Can Res	1000	53	53	53	—2
Trans Mt	3110	$10⅝	10½	10½	
Trans PPL	100	$12	12	12	+1
Tribag	900	32	32	32	—3
Trimac	100	385	385	385	
Trin Chib	8000	21	20	20	+1
Trizec Crp	140	$17	17	17	—¼
Trizec w	6000	36	35	35	—1
Turbo R	z35	102	102	102	
Ulster Pet	3500	60	58	58	—3
Ultramar	1300	450	450	450	+25
Un Carbid	z90	$22	21⅝	21⅝	
Un Gas	519	$7⅞	7¾	7¾	
UGas 8¾	300	$20⅜	20¼	20⅜	+⅛
Union oil	100	$8⅛	8⅛	8⅛	—⅛
U Asbesto	4400	430	415	420	—5
U Can	10870	$7⅛	7	7	
U Keno	1720	$10½	10⅛	10½	+½
Un Reef P	z275	12½	12½	12½	
U Siscoe	4850	$5⅝	5⅜	5⅜	
Un Tire	100	230	230	230	—15
Un Tire A p	200	250	250	250	—5
Un Trust	500	325	325	325	—25
Un Wbn w	z100	100	100	100	
Unir Gas	2405	340	335	340	—5
Upp Can	3300	115	112	112	—1
Van Der	1325	405	400	405	
Van Ness	500	235	235	235	
Venpower	1300	55	55	55	—2
Versatile	2100	$10	9⅞	10	
Versati A	6050	$10	9⅞	10	+¼
Vestgron	1200	$12	12	12	
Vic G Tr	202	$26⅜	26⅜	26⅜	
Voyagr P	700	$7⅞	7⅜	7⅜	—⅛
Vulcan Ind	200	$8⅛	8⅛	8⅛	+⅛
Walnoco O	220	235	235	235	+10
Wajax A	500	$11½	11⅜	11⅜	
Walk GW A	8460	$32	31⅜	31¾	—¼
Warn Can	300	$7¼	7¼	7¼	—⅛
Weco Dev	100	160	160	160	—30
Weldwod	250	$10¼	10⅛	10⅛	—⅛
Wcoast Pt	200	450	450	450	
W Pet A p	240	$17	17	17	—¾
Westcost	1295	$22⅜	22	22⅜	
Wcost 8½ p	1675	$52¼	52¼	52¼	+¼
Wcoast w	2500	220	213	215	+1
Westeel	350	$12½	12¼	12¼	—¼
W Decalta	3500	$5⅜	5½	5⅜	+⅛
West Mine	2750	220	215	215	—5
WSuppls A	150	$22	22	22	—¼
Westfield	500	94	94	94	—2
Westnhse	200	$16⅞	16⅞	16⅞	+⅜
Weston	1115	$20⅜	20⅛	20¼	
Wstn 4½p	z50	$45	45	45	
White Pas	184	$6¼	6¼	6¼	
Whonok A	150	$5⅞	5⅞	5⅞	+⅛
Wilco	1000	10	10	10	—1
Willroy	2000	146	143	143	
Winco S	200	390	385	385	—15
Windfall	5000	13	13	13	+1
Wix Corp	z1	270	270	270	
Woodr	17000	48	44	48	+4
Woodwd A	1001	$21⅜	21¼	21¼	+¼
Wr Harg	125	115	115	115	—5
Yk Bear	615	202	196	196	—4
YR Prop	100	$5½	5½	5½	—⅛
Yukon C	1000	86	86	86	
Zellers	1125	$7¾	7⅜	7¾	+⅛
Trust Units					
BBC R un	150	$11½	11½	11½	
BBC R wt	z90	125	125	125	
BM-Rt un	475	$13	12¾	12⅞	+⅛
BM-RT wt	1500	148	145	145	—3
C Perm un	2276	$8⅜	8⅜	8⅜	+⅛
Heitman u	708	$7	7	7	+⅛
Heitman w	567	43	43	43	—3
TD Rlt un	z156	$27⅜	27	27	
TD Relt w	475	235	235	235	

New York

NEW YORK (AP) — The stock market weakened in the waning stages of a listless, indecisive session Tuesday amid some apparent concern that the recession might go deeper and longer than had been expected.

New York Stock Exchange's composite index was off .21 at 47.80.

The market set out on an upward course at the opening in an evident carryover of the late buying Monday that greeted signs of falling interest rates and news that the Ford administration was looking into possible measures to stimulate the formation of capital through savings and investment

Analysts said the market seemed to react adversely to the United States Commerce Department report at mid-afternoon tthat both the slump in the economy and inflation were worse in the first quarter than preliminary data had indicated.

Some market-watchers also noted concern that a persistent lag in auto sales might impede the economic recovery most observers are looking for in the next several months.

Among the auto stocks, Ford was down 1⅛ at $37⅜; General Motors 1⅛ to $44⅝; Chrylser ⅛ to $11⅝, and American Motors unchanged at $5⅝.

Brokers observed further that some investors might have grown cautious while awaiting the government report due Wednesday on the April consumer price index.

CLOSING AVERAGES

30 Industrials	830.49	—7.20
20 Transportation	168.22	—1.44
15 Utilities	78.03	—0.13
65 Composite	253.38	—1.93
Volume 18.31 million		

ACTIVE STOCKS

Vol.		Close	Chge.
247200	Polaroid	32½	+⅝
231700	MacMillan Inc.	6	+½
167000	Texaco	23⅞	—½
160000	Am Tel Tel	49½	Unch.
150300	RCA Corp.	18⅞	+⅛
149300	Kaisr Alum	27⅝	—1⅜
143900	Xerox CP	77⅛	+⅝
125400	Boeing	28¾	Unch.
115700	Gulf Resrces	20⅞	+1⅛
110600	Rite Aid	13¾	+⅛
110200	Gulf Oil	19¼	—⅛
109600	Tesoro Pet	19⅝	—⅛
109200	Canda Pac	14⅝	+⅛
106100	Levitz Furn	4¾	Unch.
88500	Heublein	41	—⅝

QUOTATIONS

Alcan	20⅜	Gulf Oil	19¼
Alcoa	46½	Gen Dyn	38⅞
Al Chem	38⅛	Hilton Hot	22⅜
Al-Chalm	10½	Homestake	51⅛
Amer Air	8⅝	Honeywell	33⅜
Amer Brands	39½	Inland Stl	40½
Amer Bcast	24	IBM	216
Amer Can	31⅜	Int Harv	29⅛
Amer Elec P	16⅞	Int Nickel	28⅛
Amer Metal	47¼	Int Paper	51⅜
Amer Motors	5⅝	Int Tel T	23¼
Amer Smel	17⅛	Johns-Man	20⅝
Amer Tel T	49½	Kaiser Alum	27⅜
AMF Inc	19¼	Kennecott	37½
Ampex	6⅝	Kraft	38¼
Anaconda	16⅜	Kresges	29½
Ashland Oil	21¼	Ling-Temco	15⅞
Atl Richfield	91	Litton Ind	7½
Avco	4½	Lockh'd Air	9⅛
Avon	48¾	Magnavox	8½
Bell Howell	18⅛	McDon Doug	15⅝
Bendix	34⅛	Merck	82¼
Beth Steel	37⅜	Minn M M	55½
Boeing	28¾	Mobil Oil	42¼
Boise Casc	23⅛	Monsanto	68¾
Borden	24⅝	Mont Ward	25⅞
Bris Myers	62¾	Motorola	51⅝
Brunswick	15½	Nat Cash R	36¼
Burl Indus	23½	Natomas	48⅜
Burl North	36¼	Newmont	24
Celanese	35½	Owens-Ill	39
Chase Manhat		Pac Gas	19⅜
	34⅞	Pepsi	66½
Ches-Ohio	34	Phil Mor	55
Chrysler	11	Pit Bowes	17¾
Coca-Cola	91⅝	Polaroid	32½
Col Bcast	47¼	RCA	18⅞
Comsat	38⅝	Rep Steel	32¼
Control Data	22⅜	Revlon	77
Con Edison	11¾	Safeway	46⅞
Cons Oil-Gas	8	ScottPaper	18
Crown Cork	20½	Sears Roe	67¾
Crown Zell	37¼	Shell Oil	48⅛
Delta	26	Singer	15
Disney	54⅛	Sperry	46⅛
Dow Chem	89⅝	Stand Cal	27⅞
Du Pont	124⅝	Sun Oil	31
East Air	5¾	Talley Ind	7½
East Kodak		Teledyne	16¾
	104¾⅞	Telex	2⅛
El Paso	11⅞	Texaco	23⅞
Fair Cam	42	Texas Glf	32⅞
Fed N Mtge	11¾	TWA	10
Firestone	18⅛	Union Crb	64⅛
Ford Motor	37⅜	Union Pac	77⅞
Gen Elec	45½	Union Oil	35¾
Gen Foods	21⅜	Uniroyal	8⅜
Gen Motors	44⅝	Utd Brds	5½
Gen Tel E	22⅜	U.S.Steel	62⅛
Gen Tire	13¾	West Air	8¼
Georgia Pac	43⅝	Woolworth	15¾
Gillette	34⅛	Wometco	13¾
Goodyear	18	Xerox	77⅛
Greyhound	12¼	Zenith	24⅛

BOX SCORE

	Tues.	Mon.
Issues traded	1818	1792
Advances	659	693
Declines	736	666
Unchanged	423	433
New highs	101	75
New highs	101	75
New lows	3	3

Planning a banquet, business meeting or reception?
Special facilities for Wedding Receptions.
Inquire at the . . .
385-6731
INGRAHAM HOTEL
2915 DOUGLAS ST.

Money

At Montreal

U.S. dollar	1.0282	—12/25
Pound sterling	2.3715	—7/10
At New York		
Canadian dollar	0.9726	+9/20
Pound sterling	2.3065	+2/5

U.S. FUNDS

Purchase price of U.S. funds in Victoria area 1.0275 with 1.0280 for travellers cheques and 1.0175 for coins. Selling rates 1.0380 for cheques and 1.0385 for cash.

Nominal selling rates for foreign monies in Canadian funds not available.

CHURCH
HARBORD INSURANCE LTD.
"Insurance is our business . . not a sideline"
VICTORIA 386-8441
VANCOUVER 687-8887
EDMONTON 424-0347

Vancouver

VANCOUVER — Prices were up in light trading Tuesday on the Vancouver Stock Exchange. Volume was 824,045 and curb trading was 375,798.

Canterra was unchanged at .41 on 37,500 shares in the industrials. Venture Properties was off 2 cents at .30 on 9,500.

Equatorial was unchanged at .05 on 44,000 shares in the mines. Anglo Bomarc advanced 5 cents at .88 on 41,500.

In the oils, Stampede rose 22 cents to $1.34 on 189,300 shares. Norman Glick, a company official, said interest in the stock stems from the company's 51 per cent ownership of Explosafe Corp. of Toronto, which the company says has developed a product — which will be produced and marketed by Vulcan Industrial Packaging — which prevents explosions in any inflamable tank.

In the curbs, Kandahar rose 3 cents at .68 on 31,001. TRV Minerals was up 3 cents at .99.

Stock	Sales	High	Low	Close	Net Ch'ge
MINES					
Adanac	1000	24	24	24	
Aex	3100	305	300	305	
Anglo Bo	41500	88	80	88	+5
Arcdia	2000	37	37	37	
Aroden	5000	27	26	27	+1
Avino	5000	23	23	23	
Barier R	7600	245	238	238	—2
Bath N	3300	128	125	125	—1
Bily Got	3500	7	7	7	
Brend	7000	10	8	10	+1
Cbrdg	500	6	6	6	
C Barr	4100	33	32	32	
Cantla	2500	29	27	29	
Canol	500	18	18	18	
Carolin	300	223	223	223	+3
C Cons	2000	14	14	14	
Citex	1000	3	3	3	
Clman B	500	$14	14	14	
Col A pr	1600	158	158	158	+3
Colt Ltd	4100	58	55	55	—2
C Bamt	500	15	15	15	
Con Ct Sl	8500	13	13	13	
Cons Col	12680	38	36	36	
C Fin Ch	2500	9	9	9	
Cons But	14500	8	8	8	—1
Cream	2000	34	34	34	—1
Cree Lk	1000	20	20	20	
Cutlass	2500	16	16	16	—1
Cypres	4000	80	80	80	+1
Dav Kys	z40	17	17	17	—5
Dol Var	11500	17	17	17	
Dus Mac	500	39	39	39	
Equat	44500	5	5	5	
Fosco	2500	10	10	10	
Geo Dyn	5000	10½	10	10	—½
Gladiat	4571	17	17	17	
G Gate	33000	37	33	36	+4
Gdn Gnt	12000	46½	46½	46½	—½
Gldn Std	1600	24	18	18	
Grando	6000	16	16	16	
Gsa Res	1000	35	35	35	
Hallark	12500	58	56	58	+2
Henriet	4000	30	28	28	—1
Hib Intl	14000	28	27	28	
Hihawk	3500	31	30	30	
H Merc	1500	30	30	30	
Hmont	1000	68	68	68	
Imp Met	500	19½	19½	19½	
Joy Ind	13000	42	40	42	+2
Kamad	3000	22	17	22	+5
Klndx	500	50	50	50	
Laura	4000	8½	8½	8½	
LP Ind	1500	40	40	40	
Mark V	27500	87	82	87	+2
Midas	10333	32	30½	32	+2½
N Cinch	z100	20	20	20	—2
Jericho	4000	7	7	7	+1½
Nw Min	1200	27	27	27	—1
New Pyr	3000	65	62	62	—3
Nicola	6000	6	6	6	
Nthair	4400	220	205	210	—5
N Home	6500	27	23	24	—4
NW Vent	7500	58	50	50	—6
Oxbow	1333	49	49	49	+2
Pcifc Rs	3100	225	225	225	
Parmnt	13000	12	12	12	—2
Pegsus	1300	70	70	70	
Primer	1500	6	6	6	
QC Exp	9500	34	33	34	—1
Rac Ind	14000	12	12	12	
Reako	5500	24	24	24	—1
Rio Plat	2000	44	42	42	—1
Robert	3000	15	15	15	
Sabina	5300	145	145	145	
S Jcinto	500	35	35	35	
Seaforh	4000	65	61	61	—1
S Spring	2000	35	35	35	
S Stndrd	25200	105	98	100	—4
Sonc Ry	5000	14½	14½	14½	—½
Sonesta	1000	16	16	16	—1
Thor Ex	4500	218	210	218	
Titan	z66	5	5	5	
Tyee	6000	10	10	10	
Vally Cu	z20	565	565	565	
Vntrl	12750	15½	15	15	
Vestor	2300	205	200	200	—10
Veco Rs	10041	108	104	105	+2
Wlcom	6400	134	120	134	+5
W Mines	600	220	220	220	
W Rlng H	1200	105	105	105	—5
Wharf	500	42	42	42	
Warrants and Rights					
Col B w	1000	525	525	525	+25
Colt B	2500	11½	11½	11½	
INDUSTRIALS					
Ath Col	300	225	225	225	+10
BBC Un	z100	$11¾	11¾	11¾	
Block	300	305	305	305	—5
Canter	37500	42	40	41	
Con Ber	1000	225	210	225	
Cor Ind	100	475	475	475	
Finning	600	$9¼	9¼	9¼	+⅛
Grovnr	100	$12	12	12	
Hys Cda	400	275	275	275	
Int Land	100	$6¼	6¼	6¼	
Keg Res	1000	69	69	69	—1
M B	100	$23½	23½	23½	
Neonex	600	150	150	150	
Pace	500	75	75	75	
PN Gas	200	235	235	235	+5
Portcm	z200	36	36	36	
Uncl bn a	1000	80	80	80	
Vnture	9500	32	30	30	—2
Webb	500	46	46	46	—1
Wosks	250	$6	6	6	+⅜
OILS					
August	1000	16	16	16	+3
Blindry	1000	48	48	48	
Charltn	1100	42	37	37	—3
Cop Ex	6000	13	12	13	
Coynex	200	125	125	125	
Davnpt	7500	53	46	52	
Davoil	2500	30	30	30	
Delta	1000	12	12	12	
Frehld	z10	60	60	60	
Galvstn	6000	175	171	175	+4
Gt Reef	2000	34	34	34	
Pay Itl	2000	8	8	8	
Plains P	1951	16	13	16	—1
Rand A	500	50	50	50	—5
Seneca	3500	64	62	62	—2
Stampd	189300	134	115	134	+22
Wms Gd	500	4	3½	3½	
VANCOUVER CURB EXCHANGE					
Aurus	5500	31	30	30	+2
Avinch	5000	41	39	39	—5
Bch Gld	5500	36	36	36	
Bermst	1000	21	21	21	
Bimorl	28500	61	57	58	—1
Betina	500	26½	26½	26½	
Bev Cal	7000	14	12	13	+3
Bnvsta	9500	17½	17	17½	+½
Brwstr	4500	5	5	5	
Bur Gld	4000	14	13	14	
Cadet	1000	8	8	8	
Chatm	z75	7	7	7	
Cleaver	3000	36	35	35	—1
Cor Dev	3000	42	40	42	+2
Dasher	2000	14	14	14	
Decade	1000	22	22	22	
Deer Lk	2000	35	34	34	
Diana	20500	21	17	20	+2
Drcstr	28500	35	32	32	—1
Exel	2000	9½	9½	9½	+½
GBS	1000	43	40	40	—5
Gentry	2500	16	16	16	—1½
Grn Res	28000	40	36	40	
Grt Bear	1500	27	27	27	—4
Groton	1388	20	20	20	
Hld Qen	500	20	20	20	—5
Hoko	1000	70	70	70	
Hope	1000	177	177	177	+7
Host	19000	26	22	24	—1
Jet	5000	45½	43	44	—5
Junex	4500	37	35	35	—3
Kndahr	31001	68	64	68	+3
Kariba	8500	22	20½	20½	+½
Keith	5000	5	5	5	
Kelmnt	500	12	12	12	
Kendal	10000	20	20	20	+1
Lion Mn	2000	19	19	19	—1½
Lou Mex	1500	24	23	24	
Mns Dor	2500	55	55	55	—4
Nevex	2000	87	85	85	—2
Norwih	3000	21½	19	19	—1
Olymp	5000	34½	32	32	—2
Orine	1000	29	29	29	
Ptrowt	22000	88	85	86	+1
Phlco Rs	6500	32	28	29	—2
Reniks	11000	93	90	90	—2
Rimrck	1500	34	34	34	
Rockel	3500	60	60	60	—2
Santa	5000	11	11	11	—1
Sea Chm	1000	20	20	20	
Skyline	1000	19	19	19	
Starbrd	1000	8½	8½	8½	
Tagus	9000	11	10	10	—2
Tandm	1000	60	60	60	+10
TRV	30834	100	95	99	+3
Weland	2000	10	10	10	
Wn Stan	5000	5	5	5	
Yukndn	4000	4	4	4	

Mutual funds

TORONTO (CP)—Recent prices of mutual funds supplied by The Canadian Mutual Funds Association Tuesday. They are the net asset value per share or unit (NAVPS) last calculated by the fund in accordance with its pricing practice as contained in the prospectus of the fund. n—no sales charge. x—U.S. Fund, y—delayed NAVPS, xd—ex-dividend.

CMFA Members		**Cambridge Gr**	
AGF Group		yGrowth	6.41
Amer Grwth	4.46	yIntl Energy	2.16
Cdn Gs Egy	11.60	yIntl Gth	4.63
Cdn Sec Gth	4.84	yIntl Income	3.40
Cdn Trusteed	4.44	yUnivest	5.38
Corp Invest	5.38	Cdn S Afr Gd	7.60
Corp Inv Stk	4.30	**Canagex Gr**	
Gwth Equity	5.42	yBond	9.37
Japan	7.14	yFund	9.10
Special	2.67	yInternatnl	7.65
All Canadian Gr		yMortgage	10.24
Compound	5.37	Capital Gth	9.65
Dividend	5.69	xCahse	6.44
Northrn Egy	3.42	xComp Cap	4.03
Revenue Gth	3.80	**Desjardins Gr**	
Venture	2.52	Canadian	7.05
4000	3.58	yHypotheq	4.25
Calvin Bullock Gr		yInternatl	6.84
Acrofund	1.10	yObligatns	4.76
CIF	4.28	Quebec	3.48
Eaton Group		PEP	2.13
Commwth	12.97	nySpec	3.84
Growth	8.50	yDixon, Krog	5.25
Income	4.44	yDomin Comp	5.98
Internatnl	5.69	**Dreyfus Group**	
Leverage	3.30	yInc	10.18
Venture	2.97	yInternatl	10.92
Viking	5.03	Entarea Inv	5.53
Guardian Gr		nExecutv Can	5.97
Enterprise	.82	nExecutv Intl	1.54
GIS Comp	8.42	xFid Trend	19.67
nGIS Incom	2.80	nHarvard	5.04
yGrwth Fnd	7.72	Heritage	1.76
North Amer	3.17	**Industrial Gr**	
Mutual Acu	5.35	yIndust Eq	4.65
Mutual Inc	4.48	yIndust Gth	14.68
Sec Income	9.52	Indust Incm	10.22
World Equity	5.10	**Keystone Gr**	
Investors Group		Canada	6.53
yGrowth	11.24	Cus K-2	5.10
yInternatnl	5.2	Cus S-1	18.57
yJapan	8.39	Cus S-4	3.13
yMortgage	4.90	Polaris	3.18
yMutual	5.19	xLex Rsrch	12.35
yRetiremnt	5.29	xManhatn	3.00
yProvidt Mu	6.89	Marlborough	4.14
yProvidt Stk	5.06	yNatrusco	14.14
yNat Res Gth	3.79	**NW Group**	
Planned Invest Gr		yCanadian	4.69
Canada Cum	4.08	yEquity	4.88
Canada Gwth	5.35	yGrowth	4.55
Pld Resours	3.54	xOne Wm St	14.26
Pld Sec Inc	5.11	xOppenhmr	5.91
Taurus	3.39	**Pemberton Gr**	
Pret Et Revenu		nPacific Div	4.62
Americain	7.86	nPacific Inc	2.69
Canadien	6.12	nPacific Res	2.49
Retraite	5.61	nPacific Ret	4.42
Prevest Mut	7.04	nPacific US	3.50
Prudential Gr		**PHN Group**	
Growth	5.52	yBond	10.84
Income	5.06	yCanadian	6.73
Savings Invest Gr		Fund	11.55
American	7.86	yPooled	26.48
Canadian	6.12	nyRRSP	10.10
Retiremnt	5.61	**PMF Managmt**	
United Bond Shr		nPension Mu	6.24
RoyFund	6.04	nXanadu Fd	3.02
RoyFund Inc	5.08	**Principal Gr**	
United Group		Collective	5.30
yAccumula	4.09	Growth	3.79
yAccumu R	4.20	Venture	2.30
yAmerican	1.22	xPutnam	9.68
yHorizon	1.70	yScotiafund	.91
yPension	2.48	nScudder Cdn	4.50
ySecurity	4.59	xTech	6.16
yVenture	2.38	Temple Gth	8.60
yVenture Ret	3.82	nTimed Invest	5.86
Universal Sav	7.35	**Trans Canada Gr**	
		A	5.12
Non Members		C	10.57
Andreae	4.86	Special	4.03
Assoc Inv	5.24	Vanguard	4.77
yBeaubran	4.36	Western Gth	4.97

BRITISH COLUMBIA FOREST PRODUCTS LTD.
ACCOUNTING ASSISTANT
Required Immediately by Cowichan Wood Products Division. Applicants should have several years accounting experience and presently completing second or third year CGA Course with the intention of continuing studies to the Attainment of CGA degree.
- Excellent Opportunities for Advancement
- Complete Welfare Coverage
- Good starting Salary

Apply in Confidence Stating Age, Marital Status and Experience to:
J. E. DUNNIGAN
British Columbia Forest Products Ltd.
Youbou, B.C.

SYSTEMS EQUIPMENT LIMITED
3196 QUADRA ST.
VICTORIA, B.C.
PHONE 383-5111
"ONE WRITING" ACCOUNTING SYSTEMS
- Payroll
- Accounts Payable
- Accounts Receivable
- Combined Payroll/Disbursements
- Job Costing
- Inventory
- Cash Receipts
- Compact Systems
- Real Estate
- Insurance
- Dental
- Legal
- Schools

SAVE TIME/REDUCE ERRORS/SAVE MONEY
When you look ahead, look us up.

ASSISTANT TO CLERK OF LEGISLATIVE ASSEMBLY EDMONTON
A Senior Administrative Officer is required to assist and when necessary to substitute for the Clerk of the Legislative Assembly. The responsibilities include the maintenance of records and the production and control of legislative documents and general election documents; interpretation of standing orders and attends upon committees of the Assembly. Successful applicant must have Grade XII plus several years experience in a government setting. Knowledge of parliamentary procedure and law a definite asset.
Salary $13,356-$17,796
Closes June 11, 1975
Competition number M141-32
APPLY: ALBERTA GOVERNMENT EMPLOYMENT OFFICE
5TH FLOOR, MELTON BUILDING
10310 JASPER AVENUE
EDMONTON, ALBERTA T5J 2W4

London

LONDON (CP) — Closing stock quotations Tuesday in new pence unless pounds are indicated: x-indicates that quotation includes dollar premium based on official rate of $2.60 to the pound: Associated Brit Foods 67, Anglo Am of S. Africa 460, Babcock and Wilcox 115, xBarlow Rand 299, Bass Charrington 106, BICC 132½, xBlyvoor 925, Boots 271½, Bowater 164, Brit Am Top 327½, Brit Assets Trust 53½, Brit Leyland 8½, BOC International 57½, Brit Petroleum 454½, xBroken Hill Prop 369⅛, xBuffels 20, xCanadian Pac 11 3/16 stgx, xCharter Cons 201, Cons Gold 283, Courtaulds 123, Daggafontein 16, De Beers 300½, Distillers 144¾, Dunlop 53, xF.S. Geduld 30, EMI 192, Glaxo 409, Grand Metropolitan Hotel 66¾, Gr Unv Strs 204, Guest Keen 255½, Hawker Siddeley 284, Hoover 235, xHudson Bay 13⅛, ICI 274, Imp Tob 59¾, Judge 32, xKloof 11½, Marks and Spencer 242, Metal Box 294½, xMim Holdings 216, xMinorco 249½, xPhillips 870, Plessey 77, xPoseidon 255⅜, Rank A 176½, Rio Tinto Zinc 209, Roan Consol 325, Sel Trust 660, Second Scott Inv 82½, Shell T and T 337, Tanganyika 199½, Thomson 187, Thorn 154, Tube Investments 294, Ultramar 198½, Unilever 394, xUnion Corp 517, xVaal Reef 30½, Vickers 135, xWestern Deep Level 20⅞, xWestern Driefontein 52, xWest Mines 102⅞, Woolworth 52, W. Holding 37¼, xZambian Copper 68.

BONDS

Brit Transport 41¾, Brit Cons 16⅞, Exchange 1976 97⅝, Treasury 39⅛, War Loan 23⅝.

The Financial Times industrial index 355.9, up 2.1.

Gold

LONDON (AP) — Closing gold prices Tuesday in U.S. dollars per ounce: London—$167.50; Paris—$170.07; Frankfurt—$166.91; Zurich—$167.00; Hong Kong—$165.50; Beirut—$5,360 per kilo.

Grain

WINNIPEG

	High	Low	Close
Flax—			
May	850	846	850
Jly	850	846	850
Oct	834	827	834
Nov	889	804	809
Rapeseed, Thunder Bay—			
May			581
Jly			581
Oct			543
Nov			529
Rapeseed, Vancouver—			
Jun	623	612	623
Spt	600¼	588	599
Nov	579	568	579
Jan			562
Rye—			
May	222	219¼	219¼
Jly	225	221¼	221½
Oct	215¾	213¼	214¼
Dec			210
Barley—			
May	238¾	237	248¼
Jly	230	227	229½
Oct	216	213¼	215¼
Dec			211
Oats—			
May			166
Jly	162½	160½	162
Oct	154¾	154	154
Dec			153

CHICAGO

	High	Low	Close
Wheat—			
May	335½	316	318½
Jul	336	318	319½
Sep	340½	322½	324½
Corn—			
Jul	282	272	275¼
Sep	272¼	262	264¾
Dec	258½	247¾	250½
Oats—			
May	190	187½	190
Jul	159	153	156½
Sep	147½	141½	145
Soybeans—			
May	544	526½	541-42
Jul	534¼	513½	519-21
Aug	527	506	512
Sep	513½	499¾	504½

Commodities

	High	Low	Close
Silver—Chicago (per oz.)			
May	4.65.50	4.58.00	4.58.00
Jne.	4.67.00	4.58.00	4.60.00
Jul.	4.68.00	4.63.00	4.63.00
Copper—New York (per 100 lbs.)			
May	56.40	55.80	55.90
Jne.	56.40	56.00	55.90
Jly.	57.00	56.30	56.40
Lumber—Chicago (per 1,000 bf.)			
Jul.	150.90	148.80	149.00
Sep.	157.20	155.30	156.00
Nov.	153.60	152.00	152.50
Pork Bellies—Chicago (per 100 lbs.)			
May	74.62	74.15	74.62
Jul.	74.95	74.50	74.95
Aug.	73.62	73.12	73.62
Plywood—Chicago (per 1,000 bf.)			
May	132.50	130.00	130.00
Jul.	133.47	131.70	133.20
Sep.	136.00	134.50	136.30
Nov.	135.80	134.50	136.30
Jan	137.00	135.00	135.50
Gold—Winnipeg (per oz.)			
Jan	169.40	169.60	167.90
Apr.	172.60	172.80	171.20
Jul.	175.90	176.10	174.50
Oct.	179.20	179.20	178.00

Metals

LONDON — In pounds sterling per metric ton:

Copper—Wire Bars				
Spot	551	551.50	545	545.50
Forward	571	571.50	564	564.50
Sales 10,400 tons.				
Tin—				
Spot	2961	2962	2963	2967
Frwd	3022	3023	3020	3022
Sales 830 tons.				
Lead—				
Spot	192	192.50	192	192.50
Frwd	181.50	182	181	181.25
Sales 4,200 tons.				
Zinc—				
Spot	324	325	322	322.50
Forward	316	317	313.50	314
Sales 5,300 tons.				

Net Earnings

Agnico-Eagle Mines Ltd., year ended Dec. 31: 1974, $98,913, seven cents a share; 1973, $1,242,077, nine cents.

Bartaco Industries Ltd., six months ended March 31: 1975, $344,758, profit, 14 cents a share; 1974, $88,438, loss, seven cents.

Calgary Power Ltd., three months ended March 31: 1975, $7,888,000, $1.02 a share; 1974, $5,068,000, 73 cents.

Commodore Business Machines Canada Ltd., nine months ended March 31: 1975, $2,231,000, loss, $1.76 a share; 1974, $2,881,000, profit, $2.08.

Crawford Allied Industries Ltd., year ended Feb. 28: 1975, $95,000, 16.9 cents a share; 1974, no comparable figures available.

G and H Steel Industries Ltd., three months ended March 31: 1975, $148,878, 13 cents a share; 1974, $601,746, 54 cents.

Crafton Group Ltd., three months ended April 30: 1975, $718,000, 38 cents a share; 1974, $633,000, 33.5 cents.

Major Holdings and Developments Ltd., three months ended March 31: 1975, $234,954, 11 cents a share; 1974, $150,807, seven cents.

North Canadian Oils Ltd., three months ended March 31: 1975, $783,000, 14 cents a srare; 1974, $542,000, 10 cents.

Nu-West Development Corp. Ltd., three months ended March 31: 1975, $1,313,000, 46 cents a share; 1974, $1,755,000, 64 cents.

Ranger Oil Canada Ltd., three months ended March 31: 1975, $637,000, 15 cents a share; 1974, $290,000, seven cents.

Rothmans of Pall Mall Canada Ltd., nine months ended March 31: 1975, $8,201,000, $1.25 a share; 1974, $7,313,000, $1.03.

Alberta

	Sales	Hi	Lo	Clse	Chge
Amalgmtd	1400	90	90	90	+20
Antares	8000	31	30	30	—2
Barons	1000	450	450	450	
Cairn	3000	30	30	30	
Cdn Obas	700	105	105	105	—5
Cons Alc	2000	245	245	245	—5
Cyrogenic	1500	123	115	123	+3
Duke	2500	65	61	61	—4
Nordex	11000	75	70	75	+5
NWest pr A	100	305	305	305	
Petroquest	500	115	115	115	
Sparrow	12000	80	80	80	+3
Terra	400	425	410	410	—20

Total sales: 43,350.

Bonds

(Street Prices)

Day Loan — Moderate, 6¼ pct; Call Loan — Moderate, 6¾-7; Comm Pap — 7¼ for 30 dys; Short Cda — Quiet, unch; 9¼ Feb 1-77 106.10-20; Mid Cda — Quiet, unch; Cda 4½-83 81¼-½; Long Cda — Quiet, unch; Cda 9½ June 15-94 104½; Prov — Quiet, unch; Oh 8¾ May 21-81 100¼-½; Oh 10¼ May-2M 102⅝-⅞; Corp Mkt — Quiet; Bct 10¼ Apr 1-95 97½; Bct 8⅜ Apr 1-82 96-7; U.S. Bond Mkt — active, up ⅛.

Montreal

ACTIVE STOCKS

Vol.		Close	Chge.
52750	Candn Pacific	14⅞	—¼
35371	Provigo	10	
26140	Stenberg A	18¼	—¾
21000	Resource Serv	1.85	
15888	Alcan	20⅞	—¾
13400	Genstar	19	+¼
8040	IAC	18⅜	+18⅜
7300	Unity Bank	3.5	—.05
7170	Moore Corp.	49⅝	—⅝
5800	Unigesco B	1.00	+.05
	Mines and Oils		
27000	Belleterre	.51	—.05
15000	South Default	.07	+.01
15000	Wrightbar	.11	—.04
12000	Dumont	.13	
10800	Basic Res	6⅜	+½

CLOSING AVERAGES

[illegible] Industrials	195.61	—1.03
13 Utilities	130.97	—0.96
7 anks	256.83	+1.95
8 papers	110.64	+0.52
85 Composite	189.14	—0.74
Volume 512,000		

Silver

Closing basic price of 1,000-ounce certificates in the Victoria area $4.58 U.S. bid per troy ounce and $4.68 asked. Previous day $4.50 and $4.60.

OAK BAY

Charming residence situated on Barkley Terrace. Very large Living Room — Proper Dining Room, 4 Bedrooms, 3 Baths, Den and a lot more.
Terrific Ocean View
WATCH THE SHIPS GO BY!
ARTHUR E. HAYNES LTD.
739 Fort St.
SEE: Peter Brown 386-3271
658-8168

ROYAL BANK DIRECTOR

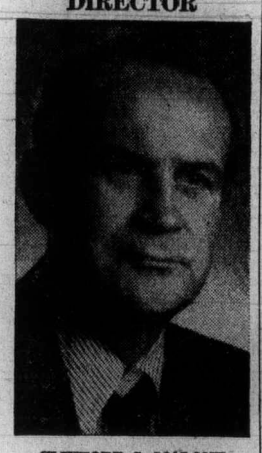

CLIFFORD S. MALONE

The Royal Bank of Canada announces the appointment of Clifford S. Malone to its Board of Directors. Mr. Malone is President and Chief Operating Officer of Canron Limited, Montreal.

***

Twice as much

Custom-made dump truck, designed in Edmonton, is delivered to new owner in Alberta capital. Twin units have rated capacity of 41 tons, new limit coming into effect on many Alberta highways.

Pipeline approved

OTTAWA (CP) — The long-delayed extension of an oil pipeline into Montreal won final approval from the federal cabinet Tuesday, clearing the way for construction to start.

The cabinet ratified a National Energy Board decision to grant Interprovincial Pipeline Ltd. approval for construction of the 520-mile extension from the pipeline's existing terminus in Sarnia, Ont.

It marked the end of 18 months of delays over routing of the pipeline and federal financial guarantees for its owners.

Interprovincial says it hopes to start construction of the $185-million pipeline by September, completing it by mid-1976.

Initially, the pipeline will provide 250,000 barrels of domestic oil daily to the Montreal market, now totally dependent on foreign suppliers.

Hearings on the proposed pipeline, announced by Prime Minister Trudeau in December of 1973, opened last spring but soon bogged down in a dispute over the route into Montreal.

MAPLEWOOD
$53,500
Buy now and save
Available August 1st
—Through hall plan.
—Living room, fireplace.
—Dining room.
—Kitchen with eating area.
—2 Bedrooms main, 1 down.
—1½ Baths.
—Rec room with fireplace.
—Drive-in garage.
Corner lot with extra parking at rear. On bus line, only minutes from town. MLS.
BILL McCULLOCH
385-2471 479-4487
Johnston & Co. Ltd.

Crown leads off

VANCOUVER (CP) — The British Columbia Energy Commission began its inquiry into natural gas prices for producers Tuesday with the submission from the crown-owned B.C. Petroleum Corp.

J. M. Pelrine, corporation counsel, said recent rapid changes in the natural gas price situation make it necessary to give the crown corporation constant power to control producer prices for natural gas.

The hearings were ordered by the provincial cabinet to determine how high producer price for natural gas should be to encourage sufficient exploration to maintain the province's reserves of gas.

The commission listed 36 submissions to the hearings, with two more expected.

The hearings are expected to last about three weeks.

Investment screening delayed by economy

OTTAWA (CP) — With the economy slumping, the government continues to delay implementing controls to screen new foreign investment.

The apparent reason is a concern that foreign investors might be scared off by stiffer regulations.

Finance Minister John Turner said last week that 1975 "is a good year to encourage foreign investment" because a current account trade loss of between $4 billion and $5 billion is expected. All statutes and policies affecting foreign investment were being reviewed.

Meanwhile, overseas trade officials report there is concern and uncertainty about the Foreign Investment Review Agency. A Paris-based official said last week potential investors are "mystified as to the direction Canada is headed."

The Foreign Investment review Act, setting up the screening agency, was passed in 1973 but only one of two parts was passed.

The first part governs foreign takeovers of Canadian companies. The second part, still to be implemented, controls expansion of foreign-controlled business.

At least one governemnt member, Windsor West MP Herb Gray, wants the government to move on part two of the legislation. There is nothing in the act to scare off serious investors, he says, but some cabinet ministers are trying to stall.

"There is enough flexibility in the act to take into account any of the normal fluctuations in the business cycle," he said in an interview.

Industry Minister Alastair Gillespie said originally he wanted part two in effect by Jan. 1, 1975. Then he said several weeks ago it would be put into effect soon. The legislation still is not in place, and last week Gillespie told Gray in the Commons he would discuss the matter with cabinet soon.

business
george gibson

All right, pay attention. Here's a quiz.

What month is it? You're only partly correct if you said May. According to a news release from Pacific Western Airlines, this month (and next, too) are Baggage Improvement Months.

PWA is using this period to inform its customers that they had better get on the team and tag all their baggage in order to help out with a vexing problem. And just to show you that the airline is in the spirit of the thing, they're even providing free tags at ticket and check-in counters.

The airline suggests that you even put identifying labels on the inside of any luggage that may be separated from you on a trip.

You might, at this point, ask why. The release states that outside tags often break off or are rubbed off during the handling process. A sticker, inside the case, the company says, often means the quick recovery of baggage. The identification should include name, address and an alternate contact for the traveller.

This seems a bit weak in spots. The fine print on one of those airline tickets says nothing about the rights of the line to break into somebody's baggage, however earnest their desire might be to get it into the proper hands.

Mind you, the condition in which you sometimes receive your luggage at the carousels make you think that actually breaking into it would have been kinder treatment.

But one piece of luggage seems to inspire another.

Same day, same mail came a new level in baggagery.

Sunflight, which proudly calls itself Canada's Number One Holidaymaker, stated that if you bought, under certain conditions one of their holidays to the Caribbean, Mexico or Hawaii, they would send you a 21-inch suitcase (suggested retail value $47.50).

All you had to do was take out a Royal Bank Certified Service Card ($3 a month) and sign up for the trip. Six weeks before departure, you fill in and sign a coupon, adding your bank card number. The bank will stake you to the trip if your credit is fine.

Then comes the big clause. As soon as Sunflight recieves your final payment from your travel agent together with your suitcase request coupon — the manufacturer will mail your luggage.

The brochure states:

"Sunflight cannot be held responsible for luggage not arriving before you leave on your holiday for reason of mail delay or delay by your travel agent in remitting final payments. Customers booking and paying for their holiday within six weeks of departure should not expect to receive their luggage prior to departure."

Just think of it! You could lose your luggage even before you get to pack your belongings into it. No inside tags to help you there.

But it could be a bag of bags. The brochure again:

". . . It's beautiful, lightweight — and tough! Inside is a wraparound band of spring steel that (thud!) bounces back to its original shape."

And one more item in the fine print:

"If you cancel your holiday after your free luggage has been shipped, Sunflight reserve (sic) the right to deduct the retail cost of the luggage (lus tax and shipping costs) from any refund due."

TRANS MOUNTAIN PIPE LINE COMPANY LTD.

Arnold A. Goulson, C.A.

Mr. E. C. Hurd, President, announced the appointment on April 17, 1975 of Arnold A. Goulson, as Treasurer succeeding Kenneth M. Leask who will continue as a Vice-President of the Company.

Mr. Goulson joined Trans Mountain on January 1, 1954 as Head of the Property Accounting section after having been with Canadian Bechtel Limited, the project managers of the original pipe line construction. In April, 1966 he was appointed Assistant Treasurer and Chief Accountant, and in March, 1973 Comptroller and Assistant Treasurer of the Company. Mr. Goulson is a member of the Institute of Chartered Accountants of British Columbia, the Canadian Institute of Chartered Accountants and the Financial Executives Institute.

Soviet women win amnesty

MOSCOW (AP) — The Soviet government announced a limited amnesty of women prisoners Saturday in recognition of 1975 as International Women's Year.

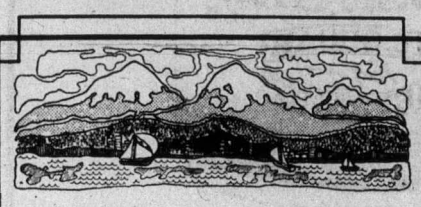

TWO for ONE!
Enjoy a May weekend for two in Vancouver at the Sheraton-Plaza
Enjoy a change of scene in cosmopolitan Vancouver and make the Sheraton-Plaza your fun centre. You save on our special weekend room rate . . .
FRIDAY, SATURDAY or SUNDAY Pay for one only, second person free.
*From $22-$29 per night.
See your travel agent or call 873-1811.
Sheraton-Plaza 500
500 W. 12th Avenue, Vancouver V5Z 1M2
SHERATON HOTELS & MOTOR INNS, WORLDWIDE

Renting?

There ought to be a law! In five short years (at $200 per month) a renter pays $12,000 in rent! But we can appeal that kind of "sentence" - at NORTHPORT. You can get "life" in Victoria's best condominium buy. Convenience, security, and quality, all at a steal of a price. **One Bedroom from $28,900., 2 Bedrooms from $34,900.**
1571 Mortimer at Shelbourne St.
Open: Mon. - Sat. 1 to 4 p.m.
NORTHPORT
Exclusive Agents Hanley Agencies Ltd.
385-7761
BRIAN SHARP or JIM TYLER

Clarence House
CONDOMINIUM HOMES

"Swim"
In the Indoor Pool
One of the many fabulous amenities to help you enjoy life at Clarence House.
• Seaviews • Large 2 bedroom, 2 bath corner suites • Under cover, below-ground parking
TRADE
Your Condominium Suite or Home
Open Daily 1 to 4:30
(Except Sundays)
139 Clarence Street
(Between Simcoe and Niagara)
Call 592-2407—Exclusive Agents
Whyte & Gower
OAK BAY PROPERTIES LTD. 2227 OAK BAY AVE.
"Victoria's Leading Condominium Brokers"
Exceptional Values: Priced from $51,000 to $76,000

5-Inch Continuous GUTTER
in baked enamel

10% OFF
Supports a Ladder - Heavy Guage .032
479-3232
FREE ESTIMATES
B.C. ALUMINUM

CONDOMINIUMS FOR EASY LIVING
OPEN DAILY
2:00 - 4:30 p.m.
(Except Sunday)
Shorewood House
562 Rithet Street
Fireplaces in spacious living rooms, 2 bedrooms, 2 baths, 5-appliance kitchens, large balconies, en-suite washers and dryers. Sauna and shower room. Close to Dallas waterfront and parks.
From $44,500-$46,000
598-3321 or 598-3344
JACK MEARS OAK BAY REALTY LTD.
2194 Oak Bay Ave. 598-3321

FOR SALE
Office Block in Victoria's Downtown Core Area
Premises consist of some 23,000 sq. ft. rented area and were thoroughly re-built to present day standards in 1974.
Fully leased to AAA tenant paying annual rental increments based on rise in cost of living and also tax escalation.
Particulars from
HAROLD GROOS
388-6691
RIM ROBERTS INVESTMENTS & MANAGEMENT LTD.
702-1175 DOUGLAS 388-6691

Mr. Big'n Tall SPOTLITES
Government and Johnson Victoria 388 5932
All-Fortrel
T-SHIRTS
Talls or stouts
Machine washable and dryable.
Chargex Mastercharge American Express

ARRAN HOUSE

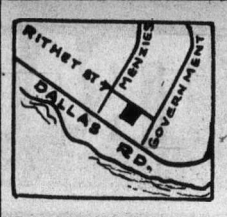

Arran House offers you a delightful setting of natural beauty and everyday conveniences. 1, 2, and 3 bedrooms, some with fireplace, 1½ bathrooms. Kitchens with 30" self-cleaning range, 14 cu. ft. frost-free refrigerator, garbage disposal, dishwasher; your own washer and dryer, lockers plus in-suite storage, some wired for freezer. Recreation room with open fireplace, sauna, swirl pool, hobby room and lounge. Quality carpets throughout. All covered parking.
Conveniently located at
545 RITHET ST.
Prices from
$38,400

OPEN FOR VIEWING DAILY
2 P.M.-5:30 P.M.
(Except Sundays)
EXCLUSIVE SALES AGENTS
EVENINGS BY APPOINTMENT CALL 592-2407
Whyte & Gower
OAK BAY PROPERTIES 2227 OAK BAY AVE.
"Victoria's Leading Condominium Brokers"
Built by J. Fitterer Builders Ltd.

The most exciting new luxury hotel in Western Canada.
It's elegant *and* exuberant. Sophisticated and extraordinarily alive! With 697 guest rooms. Noteworthy lounges and restaurants, including the incomparable Truffles. An enormous ballroom. Loads of meeting rooms. And simply spectacular views, from everywhere, of harbour, mountains and sky. All in the very heart of downtown.
HYATT REGENCY VANCOUVER
655 Burrard Street, Vancouver 1, British Columbia. Call your travel agent or phone: (604) 687-6543. In Calgary and Edmonton: Zenith 08645. In Winnipeg, Ottawa and Montreal: Zenith 00300. Cable: HYATT REGVCR. Telex: 045-5475.

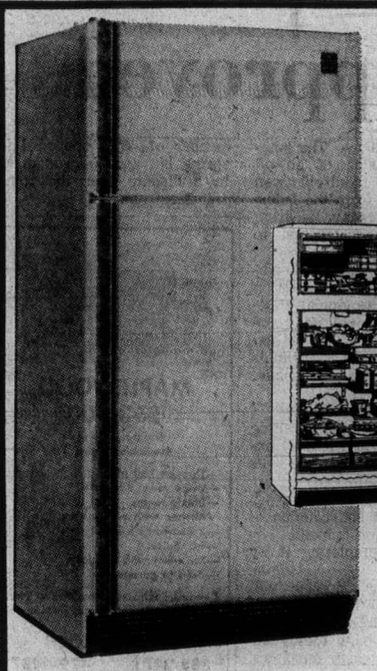

Admiral
Mark of Quality

14 cu. ft. Dual Temp. REFRIGERATOR/FREEZER

- FROST-FREE Freezer Air-Flow System
- Frozen juice can storage shelf
- "Flip-Out" ice cube trays
- 2-lb. capacity cheese compartment
- 3 Glide-Out shelves
- Separate freezer temperature control
- Exclusive DURA-LAST seamless liner
- Twin Glide-Out crispers

349.95

With Appr. Trade (more or less)
With No Trade $479.95

WHILE THEY LAST!

Admiral Automatic DISHWASHER/DRYERS

Built-in or convertible. Admiral gives you the best of features in its Dishwasher/Dryers.

- Six push-buttons and rotary timer control provides easy selection of the right cycle for any special washing, from pots and pans to china and crystal.
- Built-in miniature food disposer pulverizes soft foods before they flush down the drain.
- Automatic detergent and rinse agent dispensers.
- "Gentle Dry" blower assures everything comes dry without spotting.
- Convertible model has Maple Hardwood top with spill-catching groove all round.

ALL COLORS

With Trade-In (More or Less) . **289.95**

With No Trade-In $349.95

Admiral 18" De Luxe Color TV (with Trade — More or Less) ... 299.95
Admiral 26" 100% Solid State De Luxe Color TV 499.95
with Trade-In (More or Less)

THE TRADERS

715 FINLAYSON ST. (Top of the Town) PHONE 388-6264

B.C. attempts to delay fare hearing

OTTAWA (CP) — Two provinces attempting to delay a Canadian transport commission hearing on air fare increases were accused of "bureaucratic lag" Tuesday.

John Hamilton, counsel for CP Air, said at a Federal Court of Canada hearing that Manitoba and British Columbia should not be granted a two-week delay in the inquiry just because the provincial governments were slow preparing their cases.

While they were requesting the delay in Federal Court, the transport commission continued its hearings on proposed fare increases by Air Canada, CP Air, Pacific Western Airlines, Transair, Quebecair, Nordair and Eastern Provincial Airways.

Eastern Provincial Airways (EPA) and Quebecair witnesses argued at the commission hearing that higher fares are needed to offset increased fuel labor and other costs.

Air Canada and CP Air have proposed fare increases averaging about 10 per cent from economy class and 14 per cent for first class. The other airlines, all regional carriers, have requested a variety of increases. The proposed increase on one-way fares between Victoria and Vancouver is from $16 to $21.

W. G. Burke-Robertson, counsel for the two provinces, said Manitoba and British Columbia want a two-week delay to prepare adequate cases.

The provincial application also includes a request for a delay in the commission decision.

The commission last week rejected a similar request by the two provinces and the Saskatchewan government for a two-week delay. The commission ruled the provinces had plenty of time to get ready.

The CP Air and Air Canada rate increases are to take effect May 26 unless suspended or disallowed by the commission. The other fare increases take effect at different dates shortly after.

British Columbia only got detailed information from Pacific Western Airlines, Air Canada and CP Air a few days before the commission hearing began last week, Burke-Robertson said.

Manitoba only received information from Transair on the day the hearing began and was only told by the commission that Transair would be included in the hearing four days before the inquiry began, he said.

Glen St. John, commission counsel, said air fare rates legally take effect within 30 days of filing unless suspended or disallowed by the commission.

Faced with this short period, the commission needed time to hear and review the evidence before making a decision. A further delay in hearings would make this more difficult.

The airlines argued that Manitoba and British Columbia were aware of the proposed fare increases at least two weeks before the hearing. This gave them time to obtain detailed information from the airlines as the Consumers' Association of Canada had done.,

Marshall Rothstein, counsel for Transair, said the provinces are really trying to delay implementation of the higher rates through the application to the Federal Court.

Pour on the Rogers'

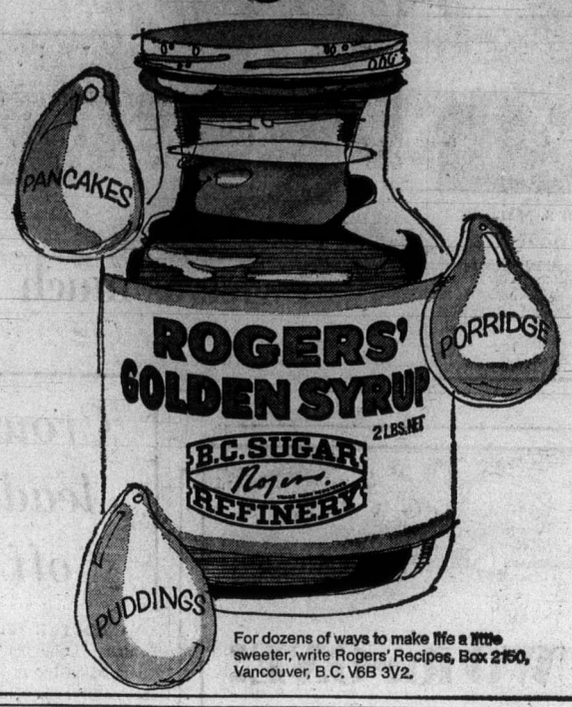

For dozens of ways to make life a little sweeter, write Rogers' Recipes, Box 2150, Vancouver, B.C. V6B 3V2.

CITY CENTERISM

A most convenient new way of living, in a most remarkable new condominium complex: Park Pacific's beautiful new Savoy. It's in the center of the city, handy to everything. It's for people who enjoy convenience and demand complete comfort. The Savoy's charming hostesses will be happy to show you all the dozens of fabulous features. Experience the pleasures of Citycenterism . . . at the Savoy

The Savoy is open for your inspection from 2:00 p.m. to 9:00 p.m., at 777 Blanshard (at McClure) just behind the Courthouse. Enter from McClure or Blanshard; you'll find ample parking.

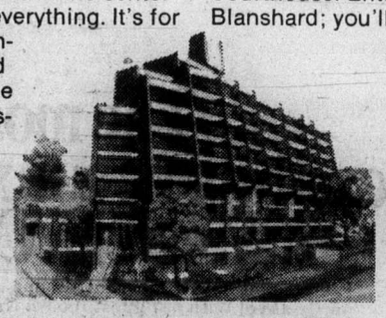

For more information anytime, call Park Pacific Apartments at 383-4124, or J.B. Young at 598-1818 (Res.).

The Savoy Features
Bachelor Units from $32,000
1 Bedroom plus Den from $42,000
2 Bedrooms from $57,000
A limited number of Penthouses are also available.

Special appointments to view may be arranged by calling 383-4124 or 382-7521.

The Savoy

ANOTHER EXAMPLE OF MODERN LIVING FROM Park Pacific Apartments Ltd.

DEVELOPERS OF HARBOUR TOWERS WINCHESTER COURT THE AQUARIUS THE OAK BAY MALL THE ANCHORAGE THE SEAPORT THE MT TOLMIE RIDGE THE DEVON OAKS BROOKSIDE MANOR THE UPLANDS GATE KENSINGTON TERRACE THE LORD HARLEY

VANCOUVER ISLAND

Sixth Annual
BRITISH COLUMBIA SPRING FESTIVAL
MAY 15 - JUNE 16, 1975

Second Week/May 22-28

VICTORIA

Victoria Day Celebrations May 22-25

Thursday May 22 International Village: Centennial Square, 10 am to dusk.
Mustache Contest: Centennial Square, 8 pm.
Boy's Club Demonstrations.
Ginormous Garage Sale and Auction, Victoria Curling Club, 6 pm - 10 pm.
B.C. Wrist-Wrestling Championship, Bastion Square 1 pm - 9 pm.

Friday May 23 International Village: Centennial Square, 10 a.m. to dusk.
Ginormous Garage Sale and Auction, Victoria Curling Club, 6 pm - 10 pm.
B.C. Wrist-Wrestling Championship, Bastion Square, 1 pm - 9 pm.
Tea & Crumpet 5-pin Handicap Tournament, Town and Country Lanes, 7 pm.
Penny Farthing Inn: English-type Pub Atmosphere, Memorial Arena, 7 pm - 1 am.

Saturday May 24 International Village: Centennial Square, 10 am to dusk.
B.C. Wrist-Wrestling Championship, Bastion Square, 1 pm - 9 pm.
Tea & Crumpet 5-pin Handicap Tournament, Town and Country Lanes, 7 pm.
Penny Farthing Inn: English-type Pub Atmosphere, Memorial Arena, 7 pm - 1 am.
Swiftsure Yacht Race and Juan de Fuca Races, start/end Victoria Inner Harbour, 9:30 am.
Highland Games, 38th Annual Scottish Gathering, Beacon Hill Park, 9:30 am.
Military Ball: Bay Street Armouries, 9 pm.
Malahat Marauders: Holland Point, 9 am - 8:30 pm.

Sunday May 25 International Village: Centennial Square, 10 am to dusk.
Tea & Crumpet 5-pin Handicap Tournament, Town and Country Lanes, 7 pm.
Malahat Marauders: Holland Point, 9 am - 8:30 pm.
Jaycee Soap Box Derby: Cloverdale Hill, 10 am.
**Victorian Day Society 383-7191.*

CAMPBELL RIVER

ARTS & CRAFTS SHOWCASE May 21 "set up" day; 22 to 24 - 9 am to 10 pm Community Hall 401 11th Avenue. Displays by individuals and groups. **Nancy Rombough 287-8232.*

BOWLING Doubles B.C. Womens Tenpin Bowling Assoc. 6th Annual Championships May 24, 25, 31, June 1 9 am to midnight Campbell River Bowl-a-drome 1302 Island Highway Campbell River. **Mrs. Hazel McLeary Victoria 478-9632.*

BOWLING B.C. Womens Tenpin Assoc. 6th Annual Championships Single events May 24, 25, 31, June 1 9 am to midnight Campbell River Bowl-a-Drome 1302 Island Highway. **Mrs. Hazel McLeary Victoria 478-9632.*

CHERRY CREEK

ARTS AND CRAFTS Cherry Creek Arts and Crafts Festival May 25 - 10 am to 5 pm with pancake breakfast beginning at 9:30 am Cherry Creek Community Centre, R.R. 2 Cherry Creek and Moore Roads. Sculpture, weaving, spinning macrame, quilt making, pottery etc. **Jim Berta 724-1660.*

COURTENAY

BOWLING Team Event - B.C. Womens Tenpin Bowling Assoc. 6th Annual Championships May 24, 25, 31, June 1 - 9 am to midnight Courtenay Bowling Lanes 307 6th Street Courtenay. **Mrs. Hazel McLeary Victoria 478-9632.*

DUNCAN

EQUESTRIAN Pacific Northwest Dressage May 24, 25 Cowichan Exhibition Grounds. **Mrs. G. B. Barnes 246-3047.*

NANAIMO

ARTS & CRAFTS SHOW Bowen Seniors Arts & Crafts Show May 23 - 1 to 5 pm; May 25 - 11 am to 5 pm Bowen Park 500 Bowen Road. Display of various clubs within the Bowen Park Senior programs. Quilting, art, ceramics, basket weaving, sewing. **Anne Graves 754-5577.*

BAND CONCERTS May 25, June 1, June 8, June 15 daily at 7:30 pm Bowen Park 500 Bowen Rd. **Vina Robinson 754-5577.*

BOWLING 3 Player Tournament May 24, 25 - 1 pm Fiesta Lanes 99 Chapel Street. **Bill Horman 753-2451.*

FLOOR HOCKEY Vancouver Island Teen Floor Hockey Tourney May 24 - 9 am Civic Arena, Arena Street. **John Moore 753-1811.*

LACROSSE Victoria Shamrocks vs Nanaimo Timbermen May 24 7:30 pm Nanaimo Civic Arena. **Frank Cooper 753-8040.*

MARBLE CONTEST 1st Annual Childrens Marble Contest May 24 10 am Comox Park. **Michael Dumler 754-5577.*

SOCCER Nanaimo Native Womens Invitational Soccer Tournament May 24 and 25 Caledonia Park. **Penny Seward 753-3481.*

TENNIS Nanaimo Spring Festival Tennis Tournament May 24 to June 1 - 9 am on Sat and Sun; Mon to Fri - 6 pm Bowen Park Tennis Courts. **Ron Mitchell 753-4250.*

SAANICH

LACROSSE Division 7 Invitational Lacrosse Tournament May 23, 24, 25 games start at 6 pm George R. Pearkes Arena 3100 Tillicum Road Saanich. **Mr. Owen Richman 658-8570.*

VICTORIA

ARCHERY May 25 - 9:30 am Seaview Archers Range (corner of the Trans Canada Highway and Admirals Road). Many of Canada's top archers will be competing. **Ken Rundell 479-4637.*

CRICKET Australian Test Team vs BCCA XI May 25 Beacon Hill Park. **K. J. Yule Vancouver 266-4563.*

CULTURAL Carling Foundation International Village May 22 - May 25 10 am til dawn daily Centennial Square. International foods, arts and handicrafts daily with international entertainment on the stage each evening and Saturday and Sunday afternoon. **Mrs. Jozepha Herfst Sidney 656-6078.*

MOTORSPORT Castrol Island Grand Prix May 24 - 9 am; May 25 - 12 noon Western Speedway 650 Hornden Rd. Langford. Washington, Oregon, California. Sports cars, sedans, modified sports cars and single seat racing cars. **J. Seto 382-8531.*

ROWING Pacific Northwest Sculling Regatta May 25 - 11 am Elk Lake, Saanich. 2000 metre rowing course and finish near the boat launching ramp. Sculling boats. **L. Gottfredsen 652-3730.*

RUGBY New Brighton vs University of Victoria 2:30 pm May 24 Victoria. New Brighton football club from the North of England coming here to celebrate their Centenary. **K. Banks P.O. Box 2168 Vancouver.*

A programme of the Community Recreation Branch

British Columbia Government
Department of Travel Industry
Hon. Ernest Hall, Minister—R. L. Colby, Deputy Minister

Pick up your free "Schedule of Events" booklet at any B.C. Branch of the Canadian Imperial Bank of Commerce, Recreation office or B.C. Automobile Association office.

Plan Weekend Cookouts 'ROUND THESE FOOD SPECIALS

SPECIAL this Week! · B.C. GROWN · FRESH · CUT-UP · TRAY-PACK · FRYING CHICKEN *DELICIOUS BARBECUED! *Never Frozen! LB. 79¢ **SPECIAL**

PORK BUTT STEAKS • Alberta Grain Fed. lb. 1.09

• CANADA GRADE A BEEF ROUND STEAK • Full Cut lb. 1.69

CANADA GRADE A BEEF BONELESS RUMP ROAST • Easy to carve! lb. 1.79

GROUND BEEF FRESH lb. 79¢

SIDE BACON • SEVEN FARMS SLICED 1-LB. PKG. 1.49

SKINLESS WIENERS • SEVEN FARMS 1-LB. PKG. 89¢

SKINLESS SAUSAGES • CAMPFIRE—1-lb. PKG. 79¢

ASSORTED LIVER CHUBS Burns' 8 oz. pkg. 49¢

Blue Bonnet **MARGARINE** 3-lb. pkg. 1.89

CRISCO OIL 38-oz. 1.79

APPLE JUICE • Martins 48-oz. tin 59¢

TOMATO JUICE • Libby's 48-oz. tin 59¢

CORNED BEEF LOAF • Boston 12-oz. tin 79¢

CLING PEACHES • Royal City Sliced and halves 2 14-oz. tins 79¢

COFFEE • Nabob Fine and Regular Grind 1-lb. pkg. 1.09

PEANUT BUTTER • Squirrel 48-oz. tin 1.99

• FARM FRESH PRODUCE •

CALIFORNIA LETTUCE 2 heads 45¢

LOCAL NO. 2 GEMS POTATOES 15-lb. cello bag 89¢

ONTARIO FANCY McIntosh APPLES ..... lb. 29¢

LOCAL GROWN LONG ENGLISH CUCUMBERS each 49¢

ORANGE FLAVOUR CRYSTALS 2 pkgs. Sungold 6½-oz. pkg. 89¢	BEANS WITH PORK Malkin's. 14-oz. tin 3 tins 1.00	DELUXE TEA BAGS Nabob pkg. of 125 1.89
KETA SALMON Surf 7¾-oz. tin 79¢	HASH BROWN POTATOES Carnation 2-lb. pkg. 29¢	FISH STICKS Highliner 14-oz. pkg. 99¢
IMITATION MAYONNAISE Nalley's 24-oz. jar 89¢	PROCESSED CHEESE LOAF Seven Farms 2-lb. loaf 2.19	ICE MILK Foremost or Palm. 3-pint carton 95¢
LONG SPAGHETTI and CUT MACARONI Catelli. 2-lb. pkg. 79¢	BEEF AND IRISH STEW Puritan. 24-oz. tin 89¢	COTTAGE CHEESE Foremost or Palm. 16-oz. carton 55¢
TOMATO SAUCE Hunt's 7½-oz. tin 2 tins 39¢	CUT GREEN BEANS Malkin's Choice 14-oz. tin 2 tins 69¢	CHOCOLATE DRINK Nestle's Quik 2-lb. pkg. 1.79
DOG FOOD Husky 15-oz. tin 4 tins 79¢	RUG CLEANER Spray 'n Vac 24-oz. tin 1.99	BAR SOAP Caress Regular Style 2 bars 79¢

Prices Effective Wed., May 21 to Sat., May 24

We Reserve the right to limit quantities.

STORE LOCATIONS:

Shelbourne Plaza 2187 Oak Bay Ave. Colwood Plaza 230 Cook St. Sooke Village Cadboro Bay Village.

SHOP-EASY FOODS

Spiritualist and medium visits Victoria

He talks to Penny as messages arrive

By DON GAIN
Colonist Reporter

He looks like other young men but his gift is uncanny and uncommon.

For two hours in Victoria Tuesday morning, David Young, 30, of reading, England, took calls from listeners of CFAX radio and conveyed to them messages from dead people they had known.

Young, a spiritualist and medium, says he can't look into the future or read people's minds. "If I could, I'd rule the world."

He asks his subject not to volunteer information but only to answer yes or no. One session went like this as he spoke to a woman caller.

"The last three years have been a lonely time for you."

"Yes."

"You're very much like your father."

"Yes."

"Your father suffered a great deal."

"Yes."

"I'm going miles and miles and miles away from here, to England."

"Yes."

"You and your father were very much of a team."

"Yes."

"He's here with me. He's laughing about you and history."

"Yes, I understand."

"I'm going to England, to some place near Bournemouth. Cranford Cliffs?"

"No, that doesn't ring a bell."

"How about the road from Bournemouth to Christchurch?"

"Yes, I know that."

"Your father's also talking about Milton. He loved everybody."

"Yes, I understand. He did love everybody."

"He's been around you lately because you've been feeling lonesome. Your back and your left leg and your instep have improved."

"Yes, that's right."

"Your father says, 'Get out and enjoy yourself, girl, and God be with you'."

For other callers he gave details of their lives, stating information he could not conceivably have known before. Often he asked, "Do I know you? Have I ever met you?" Replies were in the negative.

Here are some other statements he made which were confirmed by callers:

You are not a nurse but you nurse a lot of people. You have been despondent for the past two weeks. You should have an animal farm. You love animals but you don't like to see them caged. you had something to do with the police: There are two gentlemen here, dressed like coppers as I'd call them. You were on the stage for a while."

Young has a guide in the spirit world. Her name is Penny and he talks to her as the messages come through. She's been his guide since he was a child. She was a young woman in the 1830s.

Tuesday morning she brought a loquacious Scotswoman to him — a very forceful person who persisted until Young found the caller who could relate to Annie of Scofland.

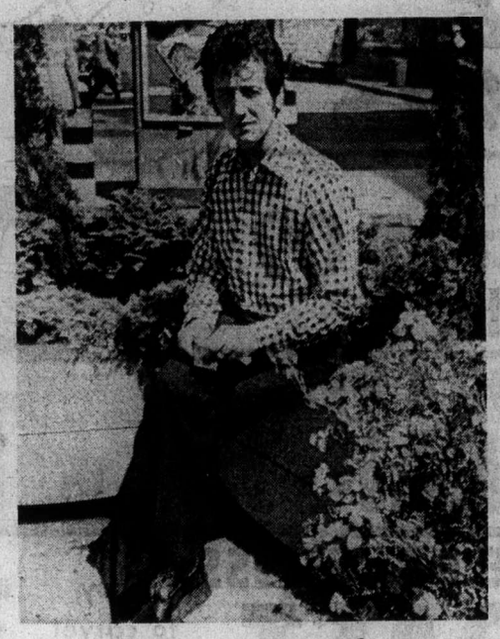

Young relaxes in sunshine

Then followed a series of messages like this, all of which were verified by the caller — Do you know the Merrified area? She's talking about old man McKenzie. When I died the vultures came and snatched everything. Argyle Road or Argyle Street, something about a number on the door, number 13.

The caller responded breathlessly, obviously taken aback by the accuracy of the messages.

In an interview after the broadcast, Young gave a brief account of his life.

He was born near Killiney, not Killarney, in County Dublin, Ireland. He has had his gift since he was a very young boy. His family accepted it as being a natural gift. There was no fuss about it one way or another.

He said he did remember telling his family he had been talking with certain people and the reply would be "How could you? They're dead."

He went to school in Ireland, then moved to London to study with a firm of chartered accountants.

While in London he visited the Great World Christian Spiritualist Association to find out what his gift meant.

After many meetings and tests he was told he had the gift of the spirit which gave him the power of clairvoyance and spiritual healing. He also has the power of psychometry, tuning in to the history of an article, and the power of aura reading.

On the air Tuesday morning he read the aura of announcer Barry Kennard, telling various facets of his personality and relating some details of his life.

He also described a photograph given him in a sealed envelope by another station announcer — Johnny Zwolak— and passed on a message from one of the people in the picture.

From time to time he gets manifestations in various parts of his body which tie in with maladies his subjects have experienced.

A few years ago he left his accounting job to devote himself to his present work.

Since then he's travelled around England and parts of Canada and the U.S.

He will appear in the Victoria High School auditorium before an audience at 7:30 tonight.

Glass workers agree on pact

VERNON (CP) — About 300 striking members of Local 257 of the Glass and Ceramic Workers Union have voted 66 per cent to accept a two-year agreement with the Consumers Glass Ltd. plant in nearby Lavington.

Sands
SIX FUNERAL CHAPELS SERVING VANCOUVER ISLAND
Dedicated to Service . . .
your six community chapels, independent, family-owned and controlled.
Sands, since 1912.
VICTORIA, 388-5155
SIDNEY, 656-2932
COLWOOD, 478-3821
DUNCAN, 746-5212
NANAIMO, 743-2032
LADYSMITH, 245-2331
ifc INTERNATIONAL FLIGHT CARE
A DIVISION OF SANDS
Specializing in shipping to or from anywhere. Call collect.
Removal and Memorial Service Covering Vancouver Island. Call Collect. A Division of Sands.

Emerald Isle
ADVERTISING SPECIALISTS
LOW COST EMBOSSED BUSINESS CARDS
Letterheads Rubber Stamps
Exciting ideas for
Fund-raising, conventions, campaigns promotions
Metric Items, Buttons, Bumper Strips, Balloons, Book Matches, Caps and Hats, Card Cases, Calendars, Decals, Key Tags, Insurance Cases, Pens and Pencils, Rules and Tapes
Your logo or trademark — imprinted free
1230 Granville St., Vancouver, B.C.
Free Design and Layout Service
Emerald Isle Enterprises Ltd. 684-2016

SKINNY as a RAIL FARES!
EDMONTON
FROM AS LOW AS*
31.00

Saskatoon	$40.00
Winnipeg	$50.00
Toronto	$84.00
Montreal	$87.00
Halifax	$116.00

*Sample one-way Red Day Coach fares from Vancouver

Now, Make your travel dollar go even further . . .

CN Red Day fares are the lowest. You save in a big way. But you can make your travel dollar go even further by combining Red, White and Blue savings with these special rates.

1. Save Family Style: Lower fares apply for husband & wife travelling together, or either parent with children.
2. Save if you're Older: Special discount fares apply if you're 65 or over, and hold a valid CN 65+ card.
3. Save if you're Younger: Youth fares apply if you're 12 to 21 inclusive, and hold a valid youth card.
4. Save as a Group: Groups of 15 or more adults can take advantage of special group fares.

ADD UP SAVINGS!*

With Plan 1, 2, 3 or 4 on a RED DAY you save an extra 20%
WHITE DAY 15%
BLUE DAY 10%

*Rates apply only when Red coach fare is $5 or more.

Take it easy— Take the train.

You leave highway hassles and freeway fighters far behind and relax in spacious comfort. If you're on business, there's room and extra time to prepare any last minute work as you enjoy your favorite beverage or meal.

Train travel is great for families too. Children love it! You get the best view of some of Canada's most spectacular scenery and chances are you'll make new friends too!

—Now you can take the SUPERCONTINENTAL in daylight through the heart of the Rockies! Get details on Red Day Bargain Fares and other savings from your travel agent, or phone your Canadian National Passenger Service Centre at 383-7127.

CN
Trains big, warm and friendly.

HONDA CIVIC
THIS IS THE CAR
. . . THAT YOU ARE SEEING MORE AND MORE OF ON THE STREETS OF VICTORIA!

BECAUSE IT OFFERS GREAT GAS MILEAGE
Our Customers Report:
• Over 40 M.P.G. ON THE HIGHWAY
• Over 30 M.P.G. IN CITY DRIVING
PRICES START AT $2949
Plus Dealer Preparation
TAKE YOUR DISCOVERY DRIVE TODAY
HONDA CAR CENTRE
909 Yates 386-6707
(Dealer Licence D3060)

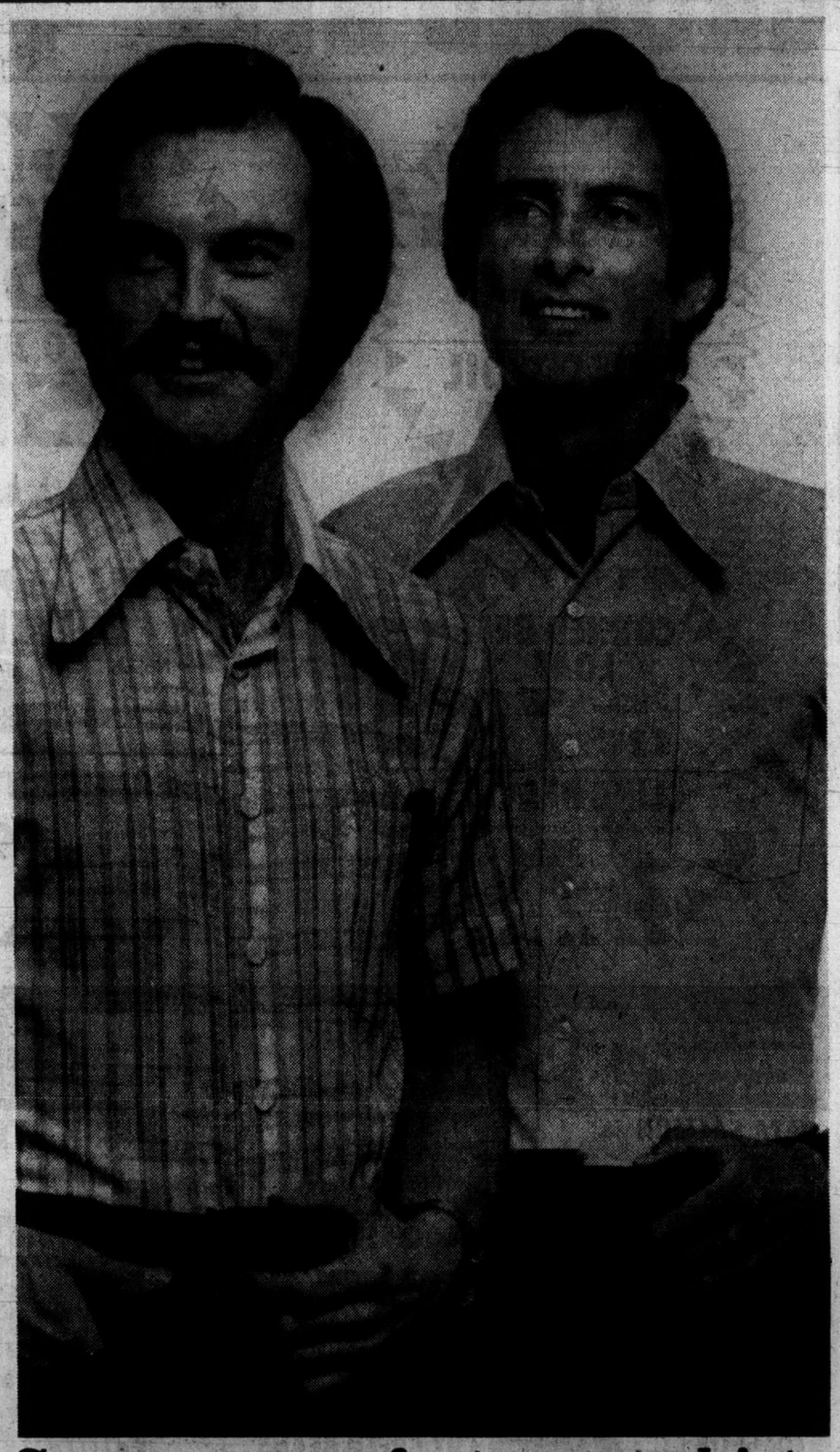

EATON'S
Downstairs Budget Store

Summer comfort sport shirts in easy-care polyester/cotton 3.87
Fancy-print or plain-shade sport shirt. The styling definitely casual with short sleeves, placket front and one chest pocket. Long point collar with no-droop banding. Fancies in blue, brown, green. Plains in blue, green and others. And the care's easy — machine washable polyester/cotton blends. S.M.L. and XL.

Men's poplin windbreaker 7.97
Wrinkle shy polyester/cotton poplin casually styled with zip front closing, two front slash pockets, raglan sleeves. Machine washable, touch-up ironing. Beige, pewter, navy. Sizes 36-46.

Light acrylic knit sport shirts 3.99
A breeze to wear, and a breeze to care for in machine washable acrylic knit. Long point collar that always stays neat. Placket front, short sleeves, chest pocket. Asst'd colors. S.M.L. and XL.

Relax in style this summer in swim 'n lounge comfort of national maker's clearance of beach wear "seconds"

Super cover-up for leisure living 9.99
Men's thick and thirsty terry beach jacket. Made of cotton/polyester/acetate. Now's your chance to save. They're classed "seconds" because of slight flaws. Assorted color range. Small, medium, large and extra large. Shop early while quantities last.

Summer wise buy 9.99
Men's cabana set made of crisp linen look cotton, and some easy care polyester. For poolside or beach, a cabana set is the thing to be comfortable, good looking in. "Seconds" in swimwear, a bargain now. Small, medium, large and extra large. Limited quantities.

Sporting savings 4.99
Men's swim trunks great styling, comfort plus. "Seconds" but flaws are slight. Assorted pattern and color range to co-ordinate with men's beach jackets. Assorted fabrics, all quick-drying, such as polyester, cotton/acetate, polyester/cotton, and acetate/cotton/rubber. Sizes 30-40. Shop early for best selection.

Downstairs Budget Store

PROVINCIAL COURT

A 22-year-old Victoria area resident who did one wrong thing early Tuesday escaped a jail term later in the day in Victoria Provincial Court because he also did a right thing, in the view of Judge F. S. Green.

He spoke after Tyler John Sloan, no fixed address, pleaded guilty to a two-count charge of possession of marijuana and hashish and prosecutor Malcolm Macaulay told this story:

At about 12:45 a.m. Tuesday, police who checked three young men on Douglas near Discovery and saw a pipe fall to the ground. The officers thought it might contain narcotics and, since no one would admit ownership, took all three names.

At about 3:10 a.m., Sloan approached police at Pembroke and Cook and admitted the pipe was his and contained both marijuana and hashish.

In court, Sloan admitted a previous record for lesser, non-narcotics offences. The judge said that "I would think you would have learned" from these past experiences to avoid trouble but one thing "which can be said in your favor" is that he went to the police.

Balancing the good and bad, Green decided against a jail term and fined Sloan a total of $200.

□

Vancouver resident David Wayne Maskell, 20, didn't get away far last Jan. 21 after he stole a purse containing about $648 in cash and cheques from the Little Gallery, 728 Yates.

After Maskell pleaded guilty Tuesday to a Victoria charge of theft of more than $200, prosecutor Nicholas Lang said Maskell was apprehended shortly after the theft and had only gone as far as the Canada Manpower centre, 810 Yates.

Green remanded Maskell to June 23 for a pre-sentence report and sentence.

□

In the court section of Judge Harold Alder, a jail sentence totalling 21 days was ordered for Gurbacash Singh, 23, of 3420 Wascana, who pleaded guilty to a two-count charge of dangerous driving and failing to remain at an accident scene Oct. 31, 1974.

Alder ruled the 21 days can be served on two-day weekends and added a six-month driving ban to the sentence.

Weekend toll: death, injury, blaze

A Saanich man died in a holiday weekend traffic accident, another man survived a slide and fall in Saanich, and a number of Esquimalt residents escaped death or serious injury in a damaging fire.

Randell George Porter, 20, of 742 Cordova Bay Road, apparently died instantly at 8:30 p.m. Sunday in a traffic accident on the Fulford-Ganges road on Salt Spring Island.

Ganges RCMP said Porter was alone on his motorcycle when it went out of control on a gravel shoulder and hit a telephone pole.

In Saanich, Lindsay Lee Lovelace, 20, of 3184 Jackson, was luckier in another accident which resulted from his decision to take a shortcut from the Mount Douglas Park parking lot above the beach down a steep 100-foot cliff to the sand below.

Saanich police said it was just before 6:30 p.m. Monday when Lovelace made his wrong decision. He lost his footing near the bottom of the steep grade, probably because he was earing smooth-soled slip-on boots, and fell onto some rocks.

Lovelace was in satisfactory condition Tuesday in Royal Jubilee Hospital after treatment for severe head lacerations.

In Esquimalt, a fireman was injured and damage was estimated unofficially at $25,000 to $35,000 as fire hit the four-storey, 25-suite Diamond Head apartment building, 667 Head.

Several dozen residents got out on their own or were helped to safety by firemen. Two were removed from a second-floor balcony by ladder while firemen guided two others down from the top floor by stairs when smoke became too much for them.

Fireman Constable Jack Wright suffered burns on his face and both hands owing to flame and extreme heat in the main-floor suite of Gerry Lavigne, where the blaze began.

Firemen said Lavigne was out at the time and his combination stereo, radio and black and white TV set had been left on. A short circuit started the blaze which destroyed Lavigne's suite and contents, causing heavy smoke damage throughout the building.

In Victoria, vandals were blamed for a $3,000 fire late Saturday at West Coast Savings, 239 Menzies. Firemen said persons who opened a window set fire to drapes, and the resulting blaze damaged wall panelling, a desk, windows and an intercom system.

No one was hurt and damage was about $1,000 Monday when a fire, blamed on probable careless use of smoking materials, ignited a pile of clothing in a room at the Salvation Army hostel, 525 Johnson. A wall and floor were scorched and smoke and water damage was considerable.

Soldiers freed

BANGKOK (UPI) — North Vietnam has begun to discharge soldiers who fought in the 20-year batle for South Vietnam, according to a Hanoi Radio broadcast.

Holdups, break-ins too

Store robbed again

At least "a few thousands dollars worth" of coins and other items were stolen sometime Monday in the second major break-in and theft this year at Woodward's Mayfair store, Victoria police said Tuesday.

It was the major crime incident of a Victoria Day holiday weekend in Greater Victoria which also included a holdup in Victoria, a large-scale break-in at Central Saanich and a double escape from the Jordan River Forestry camp.

Victoria detectives and store officials were still checking at Woodward's late Tuesday but spokesmen said the loss would be "possibly a few thousand dollars," mostly in coins.

The break-in was discovered by a passerby at 10 p.m. Monday when he noticed a window smashed on the store's south side.

Last February, thieves who entered via new construction and a false roof, then lowered themselves into the main store, took $6,000 in coins and $2,000 worh of cameras.

Victoria police released one suspect after questioning about a $147 holdup at 3:25 a.m. Tuesday on Dallas near Cook.

Police said C. D. Abercrombie, 1120 May, was walking on Dallas when a young man in tan clothing who was walking in the opposite direction asked him for a cigarette. Before Abercrombie could do much of anything, the man pointed a shotgun at him and said:

"Come on, man, I want all your money."

Abercrombie turned over $147 and the man also took his $17 watch before running to a station wagon parked nearby on Dallas and driving away.

In Central Saanich, thieves who invaded a vacant home at 7852 West Saanich Road between Thursday night and Sunday morning took antique furniture worth at least $4,000.

Sooke RCMP said Ronald Clifford Metcalfe, 18, and Allan Steven Cook, 19, both Greater Victoria residents, walked away from the Jordan River forestry detention camp Monday night. Both were serving short terms for break-ins and thefts in the Victoria area.

HAVE YOU WRITTEN A BOOK?

A publisher's editorial representative will be in late June in Victoria. He will be interviewing local authors in a quest for finished manuscripts suitable for book publication by Carlton Press, Inc., well-known New York publishing firm. All subjects will be considered including fiction and non-fiction, poetry, drama, religion, philosophy, etc.

If you have completed a book-length manuscript (or nearly so) on any subject, and would like a professional appraisal (without cost or obligation), please write immediately describing your work and stating which part of the day (a.m. or p.m.) you would prefer for an appointment and kindly mention your phone number. You will promptly receive a confirmation for a definite time and place. Authors with completed manuscripts unable to appear may send them directly to the representative (address below) for a free reading and evaluation. He will also be glad to hear from those whose literary works are still in progress. Please address:

ALAN F. PATER,
195 South Beverly Drive,
Beverly Hills, California 90212
Tel: (213) 271-3350

Meet a proud Canadian.

Your first taste will tell you why we're proud of Royal Reserve—its smooth and mellow flavour. In fact, in actual taste tests, Canadian rye drinkers preferred its character and quality to one of the best-selling brands.* Make the Royal Reserve discovery yourself.

Royal Reserve. By Corby.

P.S. Use our new back label to show that you're a proud Canadian too.
*For detailed taste test results write: Corby Consumer Services, 1201 Sherbrooke Street West, Montreal 110, Quebec.

Corby. Good taste in Canada since 1859.

EATON'S **Buyline 388-4373**

Eaton's has the big names in tennis, and special prices, too!

The sunshine's here. The courts are ready. And Eaton's has special prices on a super selection of rackets and accessories. Shop now for savings, and enjoy your game!

A. Slazenger "Starfire" tennis racket, multiply ash and beech frame, red with white and black motif. Spiral nylon strung with red stripe vinyl grip. 9.89

B. Slazenger "Demon" tennis racket. English frame, laminated multi-ply overlay at throat, strung with spirolastik nylon. 16.99

C. "Lady Slazenger" tennis racket, Laminated frame with rounded white, blue overlay at throat and shaft. Strung with spirolastik nylon 22.89

D. Slazenger "Omega" tennis racket. Laminated, reinforced 5-ply frame construction. Open throat design, strung with Hy-O-Sheep deluxe leather grip. 24.19

E. Slazenger "Speedwin" tennis racket. Laminated frame, precision strung spiral nylon, woodtone overlay at throat, perforated leather grip. 23.79

F. Dunlop "Maxply" Fort tennis racket. Specially balanced all wood racket, special throat wedges. Duralastik nylon strings, leather hand grip. 39.59

Buy Burlington "Equipe" tennis socks at savings 2.39

Terry cushion lined foot, long wearing 75% orlon acyrilic 25% nylon with easy stretch stay up top. White with color trims.

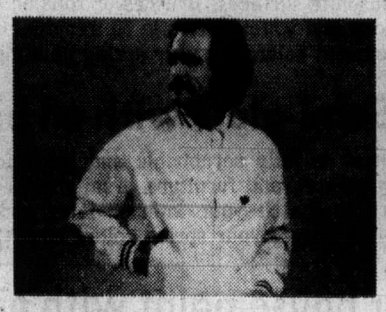

Zip up a men's tennis jacket by Adidas, just 16.99

White cotton/fortrel polyester with woven cuffs, waistband and collar trimmed with navy and burgundy stripes. Sizes S.M.L.XL.

You keep cool wearing a tennis hat, priced low at 2.99

Shade your head and eyes from the hot sun with this 65% fortrel polyester/35% cotton hat in white, navy or maize. S.M.L.XL.

Crisp and cool tennis dress by White Stag 21.00

Styled with U-shaped neckline and front packet, in machine wash 100% acrylic knit. White with navy trim 8-16.

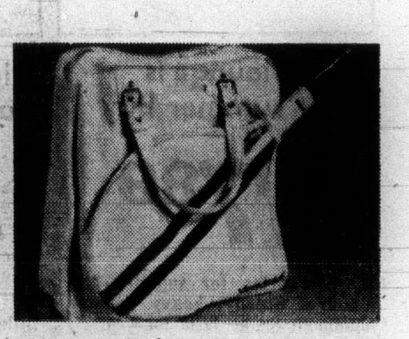

Keep it together in an Adidas tennis bag, only 7.59

White vinyl bag with single scabbard and zipper. With two maroon and one navy stripe. Approx. 15½x6¼x15½.

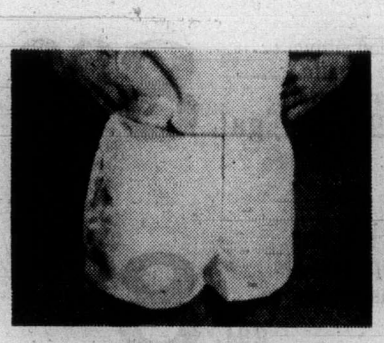

You save on men's Adidas tennis shorts at Eaton's 7.69

With non-slip adjustable waistband, slash pockets and button down rear pocket. All white polyester/cotton. 34-38.

Top shorts with this Adidas tennis shirt at 10.99

100% cotton ribbed texture shirt has regular collar with 3-button closing. Permanent press too. White. S.M.L.XL.

Get ladies' Monica tennis shoes by Adidas for only 12.29

High quality canvas with soft nylon and terry cotton lining. Fully padded heel and ankle. 5-9. full and half.

Net the savings on men's player tennis shoes, now 12.69

White canvas uppers, nylon and terry cotton lining plus full heel and ankle padding. 6-11, full and half.

We double check our prices for you

Store Hours Daily: 9:30 a.m. to 5:30 p.m. Thurs. and Fri. Shop 'til 9:00 p.m.

Sporting Goods, Dept. 261, Lower Main Floor

Tough gun laws

From Page 1

allotted for discussion had elapsed.

The nearly 600 delegates showed signs of a split when a motion to refer the resolution back to committee was narrowly defeated.

A hand vote on the resolution was challenged, so was a standing vote which followed.

Both had been declared by the chair as in favor of the tighter control.

On the third vote, a standing vote tallied by ushers gave the gun law faction its 14-vote majority.

The convention also endorsed a resolution calling for heavier expenditures to provide day-care and child-care facilities in the north.

Most delegates spoke in favor of the move, claiming it would merely give "our sisters in the north equality with those of us who live on the Lower Mainland."

But Ann Pearson, Mackenzie, blasted the delegates for their proposed move.

"We don't need day-care centres," she said. "What we need is more mothers to take care of their children in their homes. If you want day-care centres, go to Russia. Day-care centres and child-care centres will eventually decimate this country."

She was hissed and booed as she completed her attack and on the vote the stepped-up day-care centre program was solidly endorsed.

Other delegates won support for resolutions calling for interprovincial co-operation to encourage western provincial farmers to form co-operatives to build and operate food producing plants while yet others endorsed a move calling for a new government department "to organize and administer co-operatives."

Other resolutions approved call for theatre owners in B.C. to be obliged to show Canadian films for at least 15 per cent of the time movie houses are open and for the government to consider getting into the film-making business.

And the standard NDP resolution calling for the government to press forward with plans to make all public transportation free won its usual endorsement.

Turtles health threat

WASHINGTON (UPI) — Citing thousands of cases of severe illness and the threat of death, the Food and Drug Administration Tuesday banned the sale of pet turtles effective next month.

The ban covers all live turtles with shells less than four inches in length, as well as fertile turtle eggs. Turtles used for scientific, educational or exhibition purposes will be exempt.

The ban, which affects the interstate sale of turtles, will become effective 30 days after publication, a date which probably will fall sometime next month.

FDA Commissioner Alexander Schmidt said "turtles continue to be a significant carrier of pathogenic organisms, particularly affecting small children. We have concluded that a ban of sales is the only action which will adequately protect the public health."

Redistribution due

From Page 1

penses Act was one piece of legislation he was determined to have on the statute books before calling for a vote.

Asked when that legislation could be expected, he answered "within 10 days" or within a week from today.

The premier was asked if an election could be expected immediately following passage of the bill designed to put a ceiling on election spending. He answered "No, we have redistribution to study before then."

Barrett said he anticipated announcing the appointment of a redistribution committee in the near future. "After that the committee will travel through the province and probably be able to report back in the fall."

The premier has stated consistently in recent months that while there is a 10 per cent chance of an election this year, there's a 90 per cent chance there won't be.

He said he sees no reason to change that stand at this time.

Asked if he was concerned that opposition Leader William Bennett was already stumping the province on the debate closure issue, Barrett said he had never been concerned with political opponets with "only a negative attitude and carping criticism."

During his brief address to the convention Sunday, however, Barrett still hammered away at the "there's an election coming" theme.

He told the audience that membership in the NDP in the Boundary-Similkameen constituency now stood at 450 members while South Okanagan membership had reached 500.

Both constituencies are held by Social Credit and South Okanagan is the home riding of Bennett. "The next time around South Okanagan is going to have an NDP member," Barrett told the cheering crowd.

"There are new challenges ahead, which are going to be very exciting for us all," he said.

Steer throws Bennett

From Page 1

with a grin. "But that ground sure was hard."

Late in the afternoon the pain became so severe that he visited Jubilee for x-rays. The simple fracture will ground him for an undetermined length of time.

He is reported to be resting comfortably and the injury is not regarded as dangerous.

Earlier in the day, Bennett had said he was looking forward to a speaking engagement in Duncan.

It would have been his third speaking engagement in a against "closure" of debate week as he took his case on departmental spending to the people. Last week more than 600 showed up to hear him in Vancouver and he drew similar crowds in Kelowna before his encounter with the rodeo circuit.

Don Phillips (SC-Columbia River), ejected from the Legislature twice this session, the last time with Bennett, will replace his leader on the speaker's platform. Harvey Schroeder (SC-Chilliwack) will provide the back-up.

Summer living values at Eaton's mean hours of comfort in the sun at great low prices

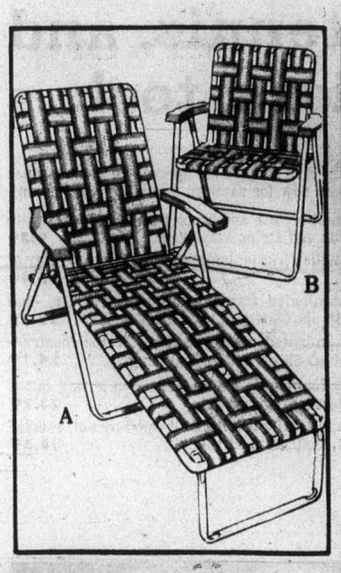

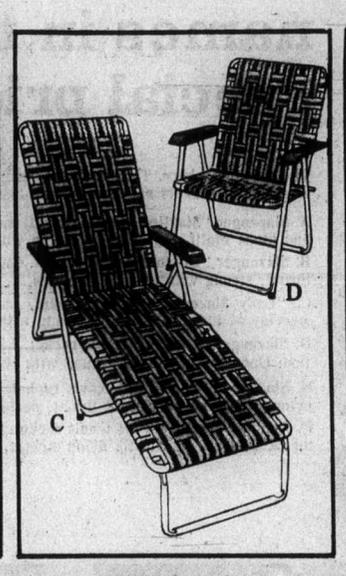

Chaise lounge is great summer buy

17.99

B. Low price for summer at Eaton's. Sturdy, heavy gauge aluminum frame lasts for years. White plastic arm rests are easy-to-clean. Green or yellow webbing. Approx. size 5"x15" long for comfort.

Hi-back lounge has low price now

24.99

D. A lot more comfort for only a little more at this low Eaton's price. Approx. 7x19. Green or yellow and blue polypropylene webbing and matching arm rests. Aluminum tubular frame is sturdy.

Swivel basket chair is comfort

24.99

F. And at a great price too. Has attractive wrought iron frame in black and white enamel finish. Antique look gold color highlights. Approx. 28x28". Great summer comfort at low Eaton's price.

Strong aluminum handy lawn chair

8.99

C. That's a low Eaton's summer price. Heavy gauge frame stands up to summer living. Green or yellow polypropylene webbing with white plastic arm rests.

Hi-back lawn chair . . value now

14.99

E. Tubular aluminum frame to support summer sunning. Polypropylene webbing in yellow or green and matching arm rests. Hi-back for added comfort this summer at savings.

Wood slat folding chair
Lawn chair in natural color. Approx. 22½x-20½x34". **8.99**

Camp cot replacement
Handy kit makes replacement of cot easy now. **5.50**

Polypropylene kit
78' of repair webbing. Yellow, green, tang. **2.50**

72' Polypropylene kit
Webbing kit in green, gold and tangerine. **5.50**

Furniture Dept. 222, Second Floor, Home Furnishings Building

EATON'S
downtown

Use your handy Eaton's Account Card, the last word in shopping convenience.

Store Hours Daily: 9:30 a.m. to 5:30 p.m. Thurs. and Fri. Shop til 9:00 p.m.

We double check our prices for you

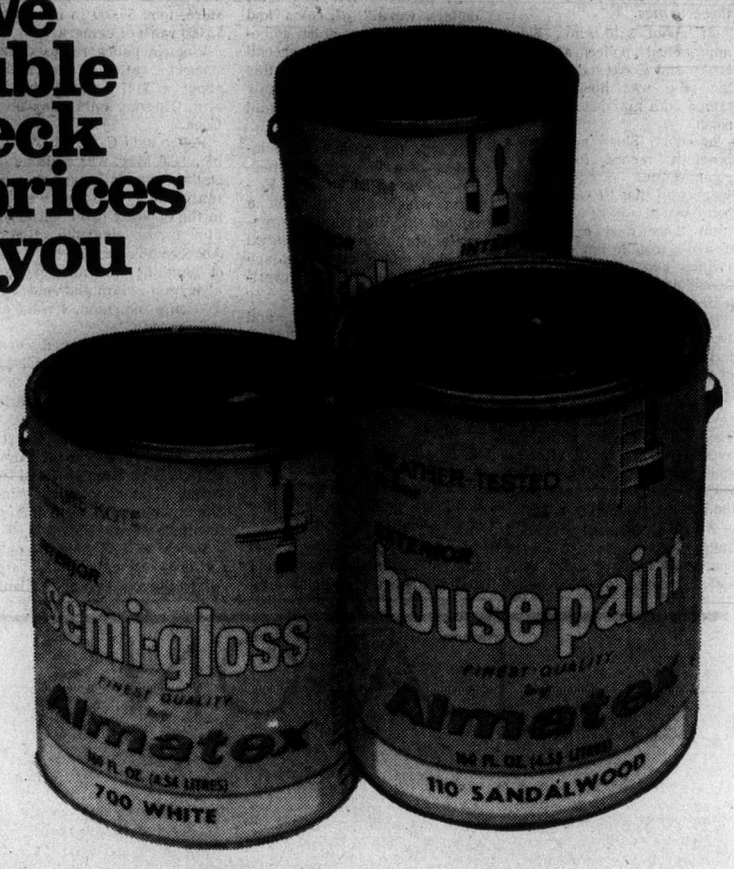

Eaton's and Almatex for clearance savings on paint values! Hurry, limited quantities on finishes and colors!

Almatex Super Satin interior latex

Gives your home a warm, flat finish on plaster, wood, wallboard and masonite surfaces. Brushes or rolls on easily; tools clean with soap and water. Dries in 30 minutes. Choose from white or 72 custom colors for your spring painting, Qt. 2.99 — gal. **7.99**

Alkyd Semi-gloss with oil base

Semi-gloss finish is fully scrubbable and great for kitchens, bathrooms, woodwork and furniture. Available in white or 72 custom colors to match your interior latex choice. Makes decorating easy. Choose your spring colors now. Qt. 2.99 — gal. **8.99**

Exterior house paint with oil base

One coat covers most re-paint work. Weather tested. Colors of 100 white, 101 ivory, 102 cream, 104 sky blue, 105 woodland green, 110 sandalwood, 111 shutter green, 113 pearl grey, 1200 trim white, 1205 vermillion, 1212 coral, 1215 brilliant green, 1222 turquoise, 1227 sungold. Qt. 2.99 — gal. **8.99**

Acrylic exterior house latex

Low sheen finish for use on stucco, wood or composition siding. Resists moisture and blistering. Dries dust-free in 30 minutes. White, chamois beige, dawn grey, charcoal, briar green, colonial yellow, brick red, turquoise, wood primer. Qt. 2.99 — gal. **8.99**

Durable plastic floor enamel

Use in/out on concrete or wood. Available in 1805 tile red, 1817 grey, 1824 mahogany brown, 1829 mermaid green, 1830 flagstone grey. Easy to clean finish makes it great for patios, basements, steps. Order and save now at Eaton's. Qt. 2.99 — gal. **8.99**

Paints, Dept. 274, lower main floor

EATON'S
BUYLINE 388-4373

Store Hours Daily: 9:30 a.m. to 5:30 p.m. Thurs. and Fri. Shop 'til 9:00 p.m.

The Daily Colonist.
(ESTABLISHED 1858)

SECOND NEWS SECTION VICTORIA, BRITISH COLUMBIA, WEDNESDAY, MAY 21, 1975

—Colonist photo by Alex Barta

Ethnic fare Kiosks offering food and souvenirs of other lands are doing brisk business at International Village set up in Centennial Square for Victorian Days. Ethnic groups in Greater Victoria are sponsors.

Sidney council's word not worth a damn—trustee

By JIM BRAHAN
Colonist Reporter

Saanich school board will seek a meeting with Sidney council in a bid to have funds reallocated for a road and sewer to an elementary school which will be built this year south of Weiler Avenue.

At a meeting of the board Tuesday night in Sidney elementary school, acting chairman Lois Walsh read two letters from the municipality, one dated June 25, and the other last December in which council agreed to construct a 60-foot road and take the sewer line to the school site.

She also read a letter from the municipality dated last Thursday which told the board the financing for the road and sewer for the new school had not been provided for in this year's municipal budget.

Trustee Harry Tobin told the board, and about 30 parents who attended the meeting, that the letters pointed out to him that "the word of Sidney council isn't worth a damn."

The board was told the new school — to cost $432,000, of which 75 per cent was to be financed by the province and the other 25 per cent by the taxpayers — will cost an additional 10 to 15 per cent if delayed for another year.

It was also told the school would cost the taxpayers about $5,000 a year.

Currently they are paying $24,000 annually for four portable classrooms now in full use at Sidney elementary.

Sidney council said last week that to bring the budget down to a realistic level it was necessary to chop the $30,500 the town would have spent for the installations at the new school.

Trustee Rubymay Parrott agreed with the board's decision to meet with Sidney council but expressed little hope of success.

"It will be an exercise in futility," she said, adding that the town's elected officials understand the situation and they just "want to get out of an agreement."

The school is designed to accommodate 120 students.

If the school is not built, the board was told it had three options:

- Rent more portable classrooms at $6,000 each.
- Extend the school day (shift system).
- Transport students by bus to other schools.

Mrs. Parrott told the meeting that she "objected strenuously" to have the education dollar going anywhere but into classrooms. She said money for education was not meant for "ditches and sewers."

The cost of portable classrooms comes from the school board's operating expenses.

"As far as I'm concerned the ball is in the court of the parents . . . if the saving of $30,000 means having the children of Sidney go on a shift system or piled up here (Sidney elementary), it is up to them," she said.

No date was set for the meeting with council, but Mrs. Walsh indicated it would be as soon as possible.

When council decided to chop the sewer and road expenses from the budget, Sidney Mayor Stanley Dear told aldermen he completely disagreed with their decision and termed the move a "spiteful act."

Central Saanich rules:

Liveaboards must float off

Central Saanich council gave routine approval Tuesday to a zoning committee recommendation whch will force people living aboard boats at Brentwood Bay to look for somewhere else to live.

The vote came the same night as a Central Saanich resident asked aldermen in a letter if "1984 was still a viable target date for Central Saanich to become a model municipality."

Gordon Ewan's letter was prompted by newspaper accounts of a May 12 committee meeting at which aldermen voted to recommend that council instruct municipal inspector Norm Porter to evict about eight liveaboards at Brentwood Bay.

At that meeting Ald. Percy Lazarz had said he "had no quarrel with these peoples' life style," but added that life style was "not acceptable to this municipality."

"Does council, then consider itself to be the arbiter of the life style to be followed by all the residents of Central Saanich?" Ewan asked.

If such was the case, he continued, "what is the life style model prescribed for Central Saanich . . .?"

Ewan asked council to issue a list of "acceptable and unacceptable ethnic origins; occupations and salary levels; religious, political affiliations and memberships in clubs and societies; diets; cultural and recreational pursuits, and orders of dress and deportment which could be used "for the guidance of its wards."

Ewan's letter also received routine handling Tuesday, being received and filed by council.

Ald. Donald MacLaurin, in asking council to adopt the committee's recommendation, said he objected to the liveaboards because they were "sort of free-loaders."

MacLaurin said his major objection was that liveaboards did not contribute to the cost of supplying of municipal services.

He suggested council consider, when redrafting bylaws, studying the feasibility of allowing liveaboards in Central Saanich, and requiring them to contribute to service costs.

Better not dump on heliport now

The CUPE strike isn't over for some people, according to Ald. William Tindall.

Tindall told Victoria council in caucus Tuesday that people are still dumping garbage at the heliport site.

The estimated 2,000 tons of garbage that accumulated there during the three-month labor dispute was finally cleared out Friday.

But, according to city manager James Bramley, it will take a while for some people to break the habit of dropping off garbage at the heliport.

"They'll still be dumping it there for the next six months," he predicted.

Council decided to start handing out fines to remind people that the strike is over and the heliport is for helicopters and not garbage.

New education era starting in Victoria

By DON GAIN
Colonist Reporter

A new era is beginning for Victoria's St. Michaels University School — the era of the international baccalaureate.

For Peter Caleb, headmaster of the school, it's been a "long, sometimes tedious and mostly arduous journey" over the past three years to obtain for his school the right to have students write an examination which could qualify them for universities in most parts of the world.

For almost 70 years, Caleb said in a recent interview, the two schools which now make up St. Michaels University School have taught an international community. Since its earliest days it has drawn boys from all over the world.

"We feel we must meet the challenge of tomorrow," he said, "by accepting that standards of educational excellence are the goal of the institution and we see the international baccalaureate as the one sure way of obtaining international recognition as an educational institution which is doing the job it set out to do."

In all, 34 schools in the world are teaching the program. There are only three in the U.S., all in the eastern states. There are only two in Canada — St. Michaels and Lester B. Pearson College of the Pacific at Pedder Bay.

The baccalaureate program has been in existence 10 years and has headquarters in Geneva, Switzerland.

Examinations are held in all the participating schools the same day in the third week in May. They are set and marked in various European universities and are recognized as university entrance in 37 countries of the world, including Canada, the U.S., Great Britain, Africa, South America and all of western Europe.

Students at St. Michaels will still cover the B.C. curriculum as laid down by the provincial education department.

But the school will also provide this challenging course for general education. It is based not on the accumulation of an encyclopedic mass of general information but on the development of all the main powers of the mind, Caleb said, through which man interprets, modifies and enjoys his spiritual, social and natural environment. The student has freedom to choose subjects of study in certain categories and there is provision for the inclusion of creative, esthetic and social service activities.

The international baccalaureate office plans to arrange yearly exchanges of students, staff and resources.

Caleb said a plan is under way for exchange of staff next year between his school and the World College of Singapore.

"The world is becoming a global village and it is of the highest importance that people in a village community talk to one another instead of at one another."

Caleb . . . challenge

Is there centre need?—Pollen

An ad hoc committee recently formed to plan a conference centre for Victoria should find out if one is really needed, says Mayor Peter Pollen.

Ald. Robert Ellis went to caucus Tuesday looking for some support to a proposal by the committee — made up of himself and representatives of city business organizations — that the ways of financing a 1,500-person conference centre be studied before any plans are.

But Pollen said: "before we get into where are we going to get the money, we should determine do we still want one, and is it feasible?".

He said new centres in Calgary and Winnipeg had proved "disasters."

Ellis said all previous proposals for conference centres had died in the planning stages because of financial reasons.

"This time we decided not to get into what it's going to be but how we are going to pay for it. The rest will follow," he said.

Four-way cost split on school?

Financing of the community aspect of the James Bay Community School may be split four ways.

A motion passed Tuesday by the Greater Victoria school board called for the sharing of the community school's operation costs between it, the city of Victoria, the James Bay Community Resources Board, and Camosun College.

However, an amendment by trustee Philip Perry proposing a June 30 deadline on the agreement between the four was defeated. Other trustees thought it was too soon for an agreement to be reached.

The board also agreed to ask that Camosun College pick up half the $20,000 salary of an assistant principal responsible for community school co-ordination as part of its responsibility for adult education.

Bikeway network proposed between Saanich, Victoria

By LORRAINE ATHERTON
Colonist Reporter

Victoria's third bikeway battle is in the planning for this summer.

This time the cyclists' goal is a network of commuter paths between Saanich and downtown Victoria, and their leader is Saanich alderman Joe Bourque, strictly a motorized traveller himself.

His overwhelming concern is safety. Eight to ten cycling accidents occur each month on Shelbourne alone, he said Tuesday.

To get things rolling, Bourque first proposed in February a Gordon Head-to-Victoria route along Shelbourne. Since then he has persuaded council to appoint an ad hoc committee to study the problem with the Greater Victoria Chamber of Commerce and other community groups.

His original proposal has been scrapped and Saanich's planners are studying other routes that avoid the hazardous traffic and exhaust fumes of Shelbourne.

Crucial to any bikeway proposal is co-operation from the city of Victoria. That's what Bourque is working on now. He said Victoria Mayor Peter Pollen has looked favorably at the idea.

Demand for safe bicycling routes has been growing since 1972 when Oak Bay council won a local initiatives grant to construct the region's first bikeway. That plan succumbed to complaints by residents along the route alleging noise, nuisance, and property devaluation.

In 1973, the provincial parks branch proposed an 82-mile scenic route from Victoria to Youbou following unused Canadian National railroad tracks. The idea sparked a crusade among local cyclists, but Greater Victoria Water Board feared contamination of the Sooke Lake watershed, through which the route ran. Recreation minister Jack Radford has been quiet on that plan.

Bourque, along with a local group of the Community planning Association of Canada, hopes the commuter route in Saanich will serve as a model for other municipalities, and eventually lead to a system throughout Greater Victoria.

ITU pickets claim lockout

Pickets, claiming to be locked out, stationed themselves in front of the Victorian newspaper offices on Government Street Tuesday morning.

But publisher John Damgaard denied the lockout charges, and said the picketing by the International Typographical Union will not interfere with production of the thrice-weekly publication.

ITU member Ed Fairburn said Tuesday that the union is interpreting the layoffs of 11 union members as a lockout. The employees, he said, were told the layoffs were due to a lack of work, and they would be re-hired as soon as work at the paper picked up.

Instead, non-union workers have been hired in their places, Fairburn said, and union staff at the paper has dwindled from 18 to 5 since September.

Indians voting for leaders

Voting will take place today for chief and councillors of the 168-member Songhees Indian band. John Albany is seeking re-election as chief, and is opposed by Robert Sam and Harry Dick. Five councillors will be elected.

—Colonist photo by Alex Barta

Safe but not sound

For a moment Tuesday a group of Blanshard Court children thought they'd struck it rich. After a day of digging, they uncovered an abandoned safe in a vacant Blanshard Street lot. But Marla Cunningham, Donalda Nelson, and Susan Perry found safe was empty after they had pried open rusted door. Victoria police are investigating.

Wrong estimate costs till $1,200

Greater Victoria's Visitors' Information Centre has lost $1,200 because somebody guessed wrong during Saanich council budget sessions.

A letter from centre president Terry Farmer, requesting that Saanich repeat its 1974 grant of $3,500, was read to council Tuesday.

The request was turned down, in a close vote, because council had already approved $2,300 for the centre and four aldermen didn't want to "open up the budget now."

Ald. Joe Bourque, in favor of the added grant, pointed out that $2,300 had been decided only only because council lacked a precise sum at the time of budget sessions.

Farmer's letter was dated Feb. 20 and addressed to Ald. Roy Wootten. Wootten did not attend Tuesday's meeting.

Voting against the grant were aldermen William Campbell, Mary Casilio, William Noel, and Fred Severson.

Before the vote, Campbell remarked that the centre pays "pretty high salaries," and Ald. John McDonald replied: "It's a lot less than it used to be."

Of the centre's $52,559 budget, $38,949 goes to wages and salaries.

Mayor Ed Lum told council the year-old centre hopes to be financed entirely by contributions from the business community next year.

—AP

FIRST SABRE GOAL in Tuesday night's action at Buffalo is signalled by Danny Gare (18) after he had slipped puck past Philadelphia's Ted Harris (25) and under goalkeeper Bernie Parent.

Robert's overtime goal gives Sabres new life

BUFFALO — Rene Robert certainly picked an opportune time to put Buffalo Sabres ahead for the first time in their Stanley Cup playoff final with Philadelphia Flyers.

With less than two minutes remaining in the first overtime period Tuesday, the hardshooting rightwinger on the French Connection line scored to give the Sabres a 5-4 victory — and a new life in their best-of-seven final.

The defending-champion Flyers, 2-1 winners on home ice Sunday, now lead the National Hockey League championship series, 2-1, and the fourth game will be played here Thursday.

The goal was Robert's second in overtime this season and fifth of the playoffs, which now had 12 games go into extra time — a Stanley Cup season record.

The play started in the Buffalo end when Richard Martin slipped the puck to Gilbert Perreault. The slick-skating centre cleared the puck into the Philadelphia zone and Robert, beating Jim Watson to the puck, first-timed a shot past goalkeeper Bernie Parent, a low drive which entered the net between the goalkeeper's skates and a goalpost.

Danny Gare, Martin, Don Luce and Bill Hajt scored the other goals for the Sabres, who won their first game over Philadelphia since March 28, 1973 and their first-ever against Parent. The Flyers were 10-0-1 against Buffalo going into Tuesday's game and had never been headed until Robert's goal.

Gary Dornhoefer, Don Saleski, Rick MacLeish and Reg Leach scored for the Flyers, who jumped to a 2-0 lead early in the first period and carried a 4-3 edge into the third period.

Dornhoefer and Saleski scored early in the first period much to the dismay of 15,863 fans in steamy War Memorial Auditorium.

But the Sabres struck back to tie the score in a 17-second span after they had failed to connect while holding a two-man advantage for 80 seconds.

MacLeish restored Flyers' lead on only the fifth of six shots at Gerry Desjardins and Buffalo-coach Floyd Smith pulled his starting goalkeeper in favor of Roger Crozier following the first period.

Crozier turned in a solid effort, allowing Leach's goal from a scramble in nearly 60 minutes of action.

Defenceman Hajt, a big promising rookie, sent the game into overtime with his first goal of the playoffs. It came following a mixup near the Flyer net where Martin had two shots stopped by Parent. The puck was left lying near the crease and Hajt skated in to poke it in the short side.

The game was played under extremely humid conditions and temperatures reached 90 degrees at times. On five occasions in the third period and seven times in overtime, the play had to be stopped until fog could be cleared.

On Sunday, Flyer captain Bobby Clarke scored the winning goal after setting up Leach for a second-period counter. Clarke's goal came less than five minutes after Jerry Korab had evened the count in the third minute of the third period.

★ ★ ★

PHILA. 4, BUFFALO 5

First Period

1. Philadelphia, Dornhoefer (4), (Barber) 0:39.
2. Philadelphia, Saleski (2), (Harris) 3:09.
3. Buffalo, Gare (6), (Ramsay, Luce) 11:46.
4. Buffalo, Martin (7), (Guevremont) 12:03.
5. Philadelphia, MacLeish (11), (Barber) 14:13.

Penalties: Kelly (P) 8:07, Dupont (P) 8:47, Schultz (P) and Gare (B) 15:03.

Second Period

6. Buffalo, Luce (4), (Korab) 0:29.
7. Philadelphia, Leach (7), (Crisp, Kelly) 14:30.

Penalties: Dornhoefer (P) 5:15, Schoenfeld (B) 7:48, Guevremont (B) 11:57.

Third Period

8. Buffalo, Hajt (1), (Martin, Luce) 9:56.

Penalties: Van Impe (P) 1:59, Dudley (B) and Dornhoefer (P) 8:19.

Overtime

9. Buffalo, Robert (5), (Martin, Perreault) 18:29.

Penalty: Dupont (P) 4:18.

Steps by:

Parent (P)	16	8	11	6—41
Desjardins (B)		3		
Crozier (B)	—	13	7	6—29

Attendance: 15,863.

SUNDAY

BUFFALO 1, PHILA. 2

First Period

No scoring.

Penalties — Clarke (Pha) 0:50, Martin (Buf) 8:07, Joe Watson (Pha) 11:26, Bladon (Pha) 13:55, Carriere (Buf) 17:01, Schoenfeld (Buf), Luce (Buf), misconduct 19:05.

Second Period

1. Philadelphia, Leach (6) (Clarke, Lonsberry) 8:24.

Penalties — Bladon (Pha) 3:53, Robert (Buf) 11:01, Martin (Buf), Saleski (Pha) 17:05.

Third Period

2. Buffalo, Korab (2) (Lorentz, Spencer) 2:18.
3. Philadelphia, Clarke (4) (Barber, MacLeish) 6:43.

6:43.

Penalty—Luce (Buf) 6:15.

Stops:

Desjardins (Buf)	12	4	6	—22
Parent (Pha)	8	8	2	—18

Attendance—17,077.

Seals, Rangers pick coaches

There are two new coaches in the National Hockey League and one returnee whose position looked shaky a while back.

The new coaches are 47-year-old Jack Evans, named Tuesday by California Seals, and 42-year-old Ron Stewart, hired by New York Rangers.

Returning to the Atlanta Flames is Fred Creighton, who replaced Bernie Geoffrion for the last 28 games of the 1974-75 season. Creighton signed a two-year contract after some speculation the Flames would not keep him.

Evans was named coach-of-the-year in the Central Hockey League, where he guided Salt Lake Eagles — Seal's farm club — to the league and playoff championships. He played 12 seasons in the NHL, seven with the Rangers and five with Chicago Black Hawks.

Stewart is a 22-season veteran in the NHL, having played 13 years with Toronto Maple Leafs before moving to Boston Bruins, New York, St. Louis Blues, Vancouver Canucks and finally New York Islanders before retiring in 1973. He guided Springfield to the American Hockey League playoff title this season.

Stewart takes over from general-manager Emile Francis, who has hired three other former-Rangers as coaches, none for more than four months.

McDonalds topple Burnaby

	P	W	L	T	F	A	Pts.
Burnaby	5	3	1	1	84	64	7
VICTORIA	4	3	1	0	68	68	6
New West.	4	2	1	1	54	49	5
Richmond	3	1	2	0	36	38	2
Coquitlam	4	0	4	0	44	67	0

Next game: Tonight — New Westminster at Coquitlam.

Victoria McDonalds earned a measure of revenge Tuesday in sending Burnaby Cablevision to its first loss of the Western Canada Major Lacrosse League season.

The bakery-sponsored squad came out running at Esquimalt Sports Centre and charged to an 18-14 decision over the defending league and playoff champions. Burnaby, which had three wins and a tie in four previous games, had humiliated the Bakers, 24-12, earlier this month in the mainland city.

Kevin Alexander kept up his phenomenal scoring pace for McDonalds, scoring five goals and assisting on four others to run his points total to 36 in four games. The sharpshooter had plenty of help Tuesday as captain Bob Cool and rookie Steve Hepburn chipped in three goals each and Norm Baker added two. Kim Bowles, Joey Mottishaw, Jamie Robertson, Mike Bryson and Roy Sinden completed the scoring for McDonalds, who led by 5-1 after one period and 14-6 after 40 minutes.

Hepburn, a rookie defenceman from the Saanich organization, also contributed four assists to the Bakers' third win of the season.

Mike Holden (4), Kelly McLenaghen (3), Dan Perrault (2), Eric Cowieson (2), Gary Reed, Bill Kirkland and Terry Bingley scored for Cablevision, which holds a one-point lead on McDonalds.

The Burnaby squad edged Richmond Roadrunners, 13-11, on Sunday.

Scrappy Warriors stun rivals twice

SAN FRANCISCO (AP) — Rick Barry pumped in 36 points including two free throws with 26 seconds left Tuesday night, as Golden State Warriors rallied for a 92-91 win over Washington Bullets, their second successive triumph in their National Basketball Association final.

The aroused Warriors, who had stunned the favored Bullets by coming from 16 points back to win Sunday's opening game, 101-95, did it again, this time fighting from a 13-point second-quarter deficit.

They will try for their third consecutive victory Friday night here at the Cow Palace.

Barry scored 24 points in the opener.

Home opener tonight for rested Shamrocks

Victoria Shamrocks are in the Western Lacrosse Association although it would appear that the other four teams have been avoiding them of late.

Shamrocks have played but two games this season, three fewer than both Vancouver Burrards and Coquitlam Adanacs and four less than Nanaimo Timbermen and New Westminster Salmonbellies.

But things will change, starting tonight at Memorial Arena.

Forced to delay their home opener by a combination of the recently-concluded labor dispute and the unavailability of the arena, Shamrocks will play host to the Burrards, starting at 8 p.m.

Shamrocks are the only unbeaten club in the league, having won their first two games in the first week of the season. But they haven't seen game action since May 9 and may be rusty in the early going tonight.

Coach Archie Browning has had five workouts in the last 12 days and feels the players are in top physical condition and ready for another game.

"The layoff didn't help us but we should be able to give the Burrards a good test," Browning said Tuesday. The coach plans to sit out Tom Somner and Dave Thomson tonight, replacing them with Dennis Somner, back from a work commitment, and rookie Mike Walsh, recovered from a leg injury.

Shamrocks will be facing the league's hottest scorer in rookie Ron Pinder, who scored six goals in a game for the third time this season Tuesday in pacing the Burrards to a 17-11 win over the Timbermen in Vancouver.

Pinder, held scoreless by Victoria in the Vancouver home opener, also drew four assists. Bob Salt, Ward Sanderson and Bill Mercer scored two goals each for Burrards, who moved into a third-place tie with the Shamrocks.

Brian Spaven, Al Benson, Bob Avender, Wayne Sutherland and Dave Taylor each scored two goals for the Timbermen and Dave St. Jean added a single.

Salmonbellies increased their league lead to four points Monday by edging the last-place Adanacs, 15-14, in Coquitlam.

	P	W	L	F	A	Pts.
New West.	6	5	1	92	81	10
Nanaimo	6	3	3	83	93	6
VICTORIA	2	2	0	21	14	4
Vancouver	5	2	3	71	63	4
Coquitlam	5	0	5	60	86	0

Next game: Tonight — Vancouver at VICTORIA.

Softball roundup

First win for Tony's

	W	L	Pct.	GBL
Seaboard Constr.	6	1	.857	—
Ingraham Hot	5	1	.833	½
Nan. A B Constr.	4	2	.667	1½
Port Angeles	3	3	.500	2½
Sooke Merchants	3	4	.429	3
Royal Oak Sports	2	4	.333	3½
Mike's Sports	1	5	.167	4½
Tony's Holdings	1	5	.167	4½

Next game: Tonight — Tony's Holdings vs. Royal Oak Sports Shop, Central Park.

Tony's Holdings snapped their winless streak in the Stuffy McGinnis Major Men's Softball League in impressive style Tuesday night at Central Park.

Tonys unleashed a 15-hit attack to back Pat Coffey's two-hit pitching to register a 15-1 romp over Mike's Sporting Goods.

Warren Campbell topped the winners with two singles and a home run, driving in five runs.

Coffey, who gave up singles to Alf Hass and Ron Griffis, struck out 14 batters. The former Manitoban lost his shutout in the second inning when Jim McHattie scored on a wild pitch.

In Sunday action at Sooke Athletic Park, Seaboard Construction and Sooke Merchants split a doubleheader. Merchants handed the league leaders their first loss of the season in the opener, taking a 5-3 decision. But the builders rebounded for a 5-1 victory.

Tony's	322	240	2—	15	15	1
Mike's	010	000	0—	1	2	3

Pat Coffey and Norm Ellemo; John Beechtold, Larry Meyers (3), Jack Lundquist (5) and John Sanderson. Home run: Tonys — Warren Campbell.

Red Sox tee off on Blue

Canadian Press

Bill Lee pitched a two-hitter and Jim Rice, Tony Conigliaro and Juan Beniquez hit home runs Tuesday night as Boston Red Sox whipped Vida Blue and Oakland A's, 7-0, in an American League baseball game.

Lee, 5-4, retired the first 13 batters before Sal Bando grounded a 2-1 pitch just inside third base for a double. Lee then set down 11 batters in a row before Angel Mangual got a bad-hop single leading off the ninth.

The veteran left-hander walked one and struck out one in recording his first shutout of the season.

Blue, bidding for his ninth victory, suffered his second loss. He was tagged for eight hits, including Rice's sixth homer and Conigliaro's second, and allowed six runs before being replaced with two out in the fifth.

Conigliaro, back with the Red Sox after being out of baseball for three years, also singled home a run.

In other American League games Tuesday, New York Yankees blanked Kansas City Royals, 6-0, Milwaukee Brewers edged Kansas City Royals, 7-6; and Detroit Tigers topped Minnesota Twins, 5-3.

Pat Dobson checked Kansas City on six singles, Roy White collected a triple, double and two singles and Graig Nettles homered and tripled for the Yankees.

George Scott tripled home the tying run for the Brewers in the bottom of the 10th inning and scored on Mike Hegan's grounder. Willie Davis' fourth home run of the season leading off the top of 10th had given the Rangers a 6-5 lead.

Rookie Dan Meyer's two-run triple and a two-run double by Bill Freehan sparked a five-run Detroit sixth inning as Mickey Lolich picked up his first win since April 25 for the Tigers.

★ ★ ★

NATIONAL LEAGUE

Eastern Division

	W	L	Pct.	GBL
Chicago	22	13	.629	—
Philadelphia	20	16	.556	2½
Pittsburgh	17	15	.531	3½
New York	16	15	.516	4
Montreal	13	18	.419	7
St. Louis	14	20	.412	7½

Western Division

	W	L	Pct.	GBL
Los Angeles	25	15	.625	—
Cincinnati	20	20	.500	5
San Diego	19	19	.500	5
San Francisco	18	19	.486	5½
Atlanta	19	21	.475	6
Houston	15	27	.357	11

Chicago	200 000 000—	2	5	0
Los Angeles	000 100 000—	1	2	0

Bonham 4-3 and Mitterwald; Sutton 7-3 and Yeager, Ferguson (5). Home run: Los Angeles — Lacy (2nd).

Pittsburgh	001 010 200—	4	8	0
San Francisco	105 003 30x—	12	16	2

Ellis 2-3, McDowell (3), Moose (4), Hernandez (6) and Dyer; Halicki 1-0, Lavelle (7), Williams (9) and Rader. Home runs: San Francisco — Joshua (1st), Montanez (4th); Pittsburgh — Stennett (2nd).

Montreal	100 002 100—	4	12	0
Atlanta	401 000 0dx—	9	11	2

Fryman 4-1, Taylor (2), Demola (5), Warthen (6), Montague (8) and Foote; Harrison 3-2, Leon (7) and Correll. Home runs: Atlanta — Baker (8th), Correll (8th); Montreal — Carter (4th).

New York	000 040 101—	6	13	0
Cincinnati	000 001 010—	2	7	1

Koosman 4-1, Apodaca (8) and Grote; Gullett 4-3, Kirby (6), Carroll (7), Eastwick (8) and Bench. Home runs: New York — Torre (1st); Cincinnati — Bench (7th).

St Louis	200 000 000—	2	7	0
San Diego	003 020 00x—	5	6	1

Sosa 0-3, Kurosaki (5), Garman (7) and Simmons; Foster 2-1 and Kendall.

Philadelphia	000 001 010—	2	9	1
Houston	101 000 02x—	4	10	0

Lonborg, McGraw 2-1 (8) and Boone, Cox (8); Richard, Forsch 2-2 (6), Niekro (9) and May, Jutze (8).

MONDAY

Los Angeles 3, Chicago 2.
San Diego 1, St. Louis 0.
San Francisco 6, Pittsburgh 4.
Houston 4, Philadelphia 2.

SUNDAY

Philadelphia 5, Atlanta 1.
Cincinnati 6, Montreal 1.
Houston 12, New York 7.
Chicago 3, San Diego 2.
San Francisco 2, St. Louis 0.
Pittsburgh 7, Los Angeles 2.

Pacers keep hopes alive

INDIANAPOLIS (AP) — Billy Keller's three-point basket with six minutes remaining started a rally that lifted Indiana Pacers to a 94-86 win Monday night keeping them alive in their American Basketball Association final with Kentucky Colonels.

The victory cut Kentucky's margin in the best-of-seven series to 3-1 and sends the two teams back to Louisville for the fifth game Thursday night.

Dave DeBusschere, in his first ruling as ABA commissioner, denied Pacers' appeal of Kentucky's 95-93 second-game win. The appeal was based on a claim that a late shot, which went through the hoop, was in the air when time ran out.

City boxla sides win

NEW WESTMINSTER — Victoria Pro Hardware and Saanich Ken Toby Masonry Coverings came out winners Monday in the 14-year-old division of the Hyack Invitational bantam lacrosse tournament.

Victoria won the title by edging Richmond, 9-8, Torrie Robertson leading the way with three goals and three assists.

Saanich took the consolation final with a 6-3 victory over North Burnaby.

In the 13-year-old division, New Westminster walloped Coquitlam, 14-5, in the championship game. South Burnaby took the consolation final, downing Saanich B and E Floor Coverings, 9-2.

Juvenile Baseball

LITTLE LEAGUE

Gordon Head

Mike's Sport Shop 19, Gordon Head Shell 2.

Sunday

Mikes 7, Vantreights 14.
Evening Optimists 18, Gordon Head Shell 1.
University Heights Esso 12, Victoria Cablevision 12.

Hampton

Evening Optimists 12, Palm Dairies 7.

Monday

Victoria Firefighters 5, H.A. Ormiston 4.

Sunday

Bayley's Garden Centre 11, H.A. Ormiston 2.
Victoria Firefighters 5, Saanich Kiwanis 3.

National

Gyros 11, Kiwanis 0.

Beacon Hill

Evening Optimists 31, COSY 17.
Public Service 10, Pacific Logging 4.

AMERICAN LEAGUE

East Division

	W	L	Pct.	GBL
Milwaukee	20	13	.606	—
Boston	17	15	.531	2½
Detroit	16	16	.500	3½
Baltimore	15	19	.441	4½
New York	15	20	.429	6
Cleveland	13	20	.394	7

West Division

	W	L	Pct.	GBL
Oakland	21	15	.583	—
Texas	20	16	.555	1
California	20	18	.526	2
Kansas City	20	19	.513	2½
Minnesota	16	17	.485	3½
Chicago	15	20	.429	5½

Texas	100 022 000 1—	6	10	0
Milwaukee	301 000 100 2—	7	14	0

Bibby, Brown 2-5 (3), Umbarger (10), Foucault (10) and Sundberg; Broberg, Rodriguez (6) 3-0 and Porter. Home runs: Texas—Sundberg (3rd), Davis (4th).

Kansas City	000 000 000—	0	6	0
New York	200 002 11x—	6	12	0

Splittorff 1-5, Pattin (6), Mingori (8) and Healy; Dobson 3-5 and Munson. Home run: New York — Nettles (3rd).

Oakland	000 000 000—	0	2	0
Boston	021 121 00x—	7	10	0

Blue 8-2, Fingers (5), Lindblad (7), Todd (8) and Tenace; Lee 5-4 and Montgomery. Home runs: Boston: Conigliaro (2nd), Rice (6th), Beniquez (1st).

Detroit	000 005 000—	5	7	0
Minnesota	000 010 101—	3	12	2

Lolich 4-3 and Freehan; Goltz 2-4 and Borgmann.

MONDAY

Boston 10, Cleveland 5.
California 12, Cleveland 5.
New York 5, Kansas City 1.
Chicago 2, Baltimore 1.
Detroit 6, Minnesota 3.

SUNDAY

California 5, Baltimore 1.
New York 9, Oakland 1.
Boston 4, Kansas City 2.
Minnesota 6, Milwaukee 0.
Cleveland 7, Chicago 4.
Texas 7, Detroit 6.

Hitters on rampage

	W	L	GBL
Eagles	3	0	—
Tony's	3	0	—
Capital Builders	2	2	1½
Metro Toyota	2	2	1½
London Boxing	2	2	1½
Molsons	1	2	2
William Head	1	3	2½
Webb and Trace	0	3	3

Next game: Tonight — Webb and Trace vs. Tony's Holdings.

Metro Toyotoa and capital Builders combined for a hitters' night total of 31 runs and 30 hits Tuesday night at Heywood Avenue Park.

When the dust settled, Metros came out with a 17-14 win and a share of third place in the Heywood Avenue Men's Open Softball League.

Ray Adams led the winners with two home runs and a triple, driving in six runs. Bob Richdale, who also slammed a home run, and Doug Peritch drove in three runs each.

In Sunday games, Capital Builders trimmed William Head Steelers, 13-2, and London Boxing Club shut out winless Webb and Trace, 2-0.

Stockers alone on top

Stockers	5	1	0	10
CJVI Vicettes	4	1	1	9
Hygrade Radio	3	1	1	7
Esq. Combos	3	2	0	6
Y-Not Holdings	2	2	1	5
Ingraham Hotel	2	4	0	4
MacDonald's Furn.	1	4	1	3
Seaboard Constr.	0	5	0	0

Next games: Tonight — Y-Not Holdings vs. Esquimalt Combos. Hygrade Radio vs. Seaboard Construction, Hyacinth Park.

Stockers North Americans, with a little help Tuesday night from MacDonald's Furniture, broke a deadlock for first place in the Victoria Senior Women's Softball League.

Stockers downed Ingraham Hotel, 9-2, at Hyacinth Park with Terry Strandlund pitching a six-hitter and knocking in three runs with a single and double.

MacDonalds knocked CJVI Vicettes out of top spot, coming up with a last-inning run to salvage an 8-8 deadlock.

Still unbeaten

	W	L	T	Pts.
Seaboard Prop.	5	0	0	10
Harvey's Sports	2	1	1	5
Sidney Hotel	2	2	1	5
Cloverdale P and P	2	3	0	4
KOA	0	5	0	0

Seaboard Properties extended their unbeaten streak in the Sidney Men's Softball Association to five games Tuesday night with an 11-7 triumph over Sidney Hotel at Sanscha Park.

Jim Wilson stroked a three-run homer for the winners while Rick Michell hit a three-run homer for the hotelmen, who remained in a second-place tie in points with Harvey's Sporting Goods.

WRESTLING
MEMORIAL ARENA
Thurs., May 22, 8:00 p.m.
PACIFIC COAST TITLE
SEIGFREID STEINKE
(260 lb. New Champion)
vs.
GUY MITCHELL
(250 lb. Former Champion)
10 MAN TOP ROPE BATTLE ROYAL
5 Other Matches First
LITTLE BEAR vs. IVEY
MULUMBA vs. LEWIS
VOLKOFF vs. ARJIT
CALYPSO vs. YAGI
FROELICH vs. BENCE
Tickets on sale at Arena Box Office 384-1522
$3.50, $3, $2.50
Under 12, $2 Rush

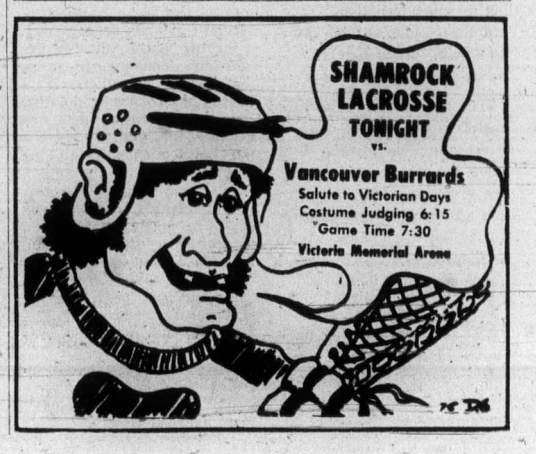

Offer to Pele now $7 million plus

NEW YORK (AP) — Brazilian soccer superstar Pele is set to sign a $7 million contract package with New York Cosmos of the North American Soccer League, the New York Post reported in its Tuesday editions.

Quoting a source close to Prof. Julio Mazzei, Pele's personal adviser, the Post said the 34-year-old king of soccer has agreed to come out of a seven-month retirement and will start with the Cosmos when they meet the Hartford Bicentennials on June 4 in New York.

Bob Beyer, Pele's close friend in the United States is reported to have talked to Mazzei for 15 minutes by phone from Santos, Brazil, Monday. During their conversation, Mazzei was said to have confirmed reports that Pele reached a contract settlement with the Cosmos.

The financial terms are rumored to include a $4.5 million three-year contract, plus an agreement whereby the NASL owners will pay the approximately $2.5 million in taxes due on the pact. The Cosmos are also said to have promised to place at Pele's disposal such personal luxury items as a private jet, yacht, a home and an exclusive Manhattan office suite from where he could continue to run his business interests.

Sports today

TENNIS

3 p.m. — Greater Victoria high school finals, Mt. Douglas vs. Oak Bay, Henderson Park.

GOLF

5 p.m. —Opening round, Victoria Inter-Club League; Cedar Hill at Gorge Vale, Uplands at Victoria, Glen Meadows at Royal Colwood.

SOFTBALL

6:30 p.m. — Stuffy McGinnis Men's League; Tony's Holdings vs. Royal Oak, Central Park.

6:30 p.m. — Victoria Senior Women's League; Y-Nots vs. Combos, Hygrade vs. Seaboard, Hyacinth Park.

6:30 p.m. — Heywood Ave. Park Men's League; Webb and Trace vs. Tony's.

BASEBALL

6:30 p.m. — Greater Victoria Senior League; Greaves Movers vs. Kubicek's Home Service, Lambrick Park.

LACROSSE

8 p.m. — Western Association, Vancouver Burrards vs. Victoria Shamrocks, Memorial Arena.

Sport digest

Wilson elected by new league

QUEBEC (CP) — Del Wilson, owner of Regina Pats of the Western Canada Hockey League. Tuesday was elected president of the newly-formed Canadian Major Junior Hockey League.

Formation of the CMJHL, grouping the Western Canada Hockey League, the Ontario Hockey Association Major Junior A series and the Quebec Major Junior Hockey League, was announced two weeks ago.

Gus Bodnar, general manager and coach of Oshawa Generals of the OHA, was elected vice-president of the new league while Paul Dumont, general manager of Quebec Remparts of the QMJHL, will serve as secretary-treasurer.

Indians trade Jim Perry

CLEVELAND INDIANS have traded one half of their brothers mound act, **Jim Perry**, along with **Dick Bosman**, to **Oakland A's** for righthander **Blue Moon Odom** and cash. Gaylord Perry, ace of the staff, remains with the Indians . . . **Steve Busby**, ace righthander of **Kansas City Royals'** pitching staff, has brushed aside reports that he planned to quit the American League baseball club due to frustration by "shoddy organization and executive and managerial levels." . . . Meanwhile, **San Diego Padres' Gene Locklear** doesn't care who knows that he's "through busting my butt for this organization". Locklear, who has a .441 batting average, is riding the bench while Bobby Tolan, who's average is .200, plays. Padre officials say it would be difficult to trade the Lumbee Indian, whose fielding is suspect. "Others have seen him play", said one official . . . **Pittsburgh Pirate** pitcher **Sam McDowell** has rejoined the club after being absent without permission, blaming his absence on a virus infection. Manager **Danny Murtaugh** said he would talk to McDowell before deciding on disciplinary action.

Probe blames driver error

LONDON (AP) — Nearly half the accidents in Grand Prix motor racing are due to driver error, not mechanical or safety faults, a team of researchers says. The group studied 224 crashes between 1966 and 1972 and found that in 48.6 per cent of the accidents, the drivers were at fault.

Namath still undecided

QUARTERBACK **Joe Namath** said Tuesday he still has not decided whether to sign a $1 million contract with the National Football League **New York Jets**, with whom he has played out his option or a $4 million pact offered by the **World Football League** . . . Canadian Football League teams have spent a busy weekend. **Saskatchewan Roughriders** have signed defensive-end **Jesse O'Neal** of Grambling College, a sixth-round draft choice of Houston Oilers of the NFL. **Hamilton Ticats** signed wide-receiver **Don Hutt**, who joins Boisse (Idaho) State teammates **Jim McMillan**, a quarterback, and running-back **Mike Haley** in the Hamilton camp. **Edmonton Eskimos** have signed defence-tackle **Tom Laputka**, obtained in a trade with **Ottawa Rough Riders** for **Bruce Smith**, a defence tackle. Laputka jumped from Rough Riders to Philadelphia Bell of the WFL. And **Winnipeg Blue Bombers** have signed **Frank Hayward**, a North Carolina State tackle; **Dough MacIver**, a defence-tackle and offense centre from the University of Manitoba; and **Mike Munzar**, a runningback from Bishop's University in Quebec, bringing their roster to 19 veterans and 29 rookies . . .

The Original Knight
SOLUNAR TABLES
When To Fish Or Hunt

According to the Solunar Tables calculated for this area, the best times for hunting and fishing for the next 48 hours will be as follows (Times shown are Pacific Daylight Times):

Minor A.M.	Major A.M.	Minor P.M.	Major P.M.
TODAY			
1:55	8:35	2:30	9:00
TOMORROW			
2:45	9:20	3:15	9:50

Major periods, lasting 1½ to 2 hours, dark type.
Minor periods, shorter in duration, light type.

Mexico offers to host Games but Montreal clings to hope

LAUSANNE, Switzerland (AP) — Lord Killanin, president of the International Olympic Committee, made it clear Tuesday the 1976 Olympic Games will go on as scheduled — somewhere.

As doubts grew over Montreal's ability to be ready in time and Mexico City offered to take the Games over, Killanin referred to the crisis at the opening ceremony of the 76th IOC session.

"The Olympics of 1976 cannot be postponed," he said. "The IOC is firm that the athletes must have Olympic opportunities in 1976."

Killanin said Montreal had new problems over which it had no control.

"We all hope these problems will be resolved," he said.

He was referring to construction strikes which stopped work on Montreal's Olympic stadium and athletes village for two weeks.

Montreal was due to open the Games July 17 next year, and time is running short. The stadium and village are less than half finished.

An IOC source said Mexico City had made its offer privately to Lord Killanin as well as announcing it publicly.

Additional sport P. 16, 17, 20, 33

Mexico City, with all its installations intact from the 1968 Olympics except the athletes' village, took over this year's Pan American Games on short notice and is building a village for 3,000 athletes.

Mexican sources say if they have sufficient time, they could continue building and expand the village to Olympic dimensions in time for next year.

But no decision is likely to be made here this week. The Canadians are insisting all will be well in Montreal. The IOC is under contract to the Canadian city and cannot make any move until Montreal officially withdraws.

Montreal mayor Jean Drapeau arrived in Lausanne late Tuesday for today's tense meeting of the IOC.

"The news from Montreal is good," he said, as he backed away from reporters and rushed away to his hotel suite to receive yet another phoned report from his city.

"We have solved all our problems in the past," he said after arriving from Paris.

"Now we maybe have a bigger problem but we will solve it, too."

No doubt he will carry this mood of confidence into today's closed-door meeting of the IOC.

Nevertheless, he is bound to be closely cross-examined by worried IOC delegates on precise details of how Montreal proposes to be ready on time.

Outwardly most of the troubled IOC delegates here for the committee's 76th session remained relatively calm in anticipation of the mayor's presentation.

Whether out of genuine conviction or as a gesture of courteous sportsmanship, most delegates amiably expressed confidence that the Montreal organizers still will save the day.

But some, while declining to be quoted directly, say privately they are growing restive at what one termed "Montreal's stonewalling tactics."

They say it is time to break through the usual "gentlemanly atmosphere" that prevails at these sessions and put point-blank questions to Drapeau.

City archers qualify for Canadian team

Victoria archers Wanda Allen and Gerri Cosgrove have earned berths on the Canadian team which will compete at the world championships in Switzerland next month.

Miss Allen scored 2111 points out of a possible 2880 to finish first in the women's division of the four-day national trials which concluded Monday at University of Victoria.

Mrs. Cosgrove, the national indoor champion, placed second at 1973. Joan McDonald of Toronto was third with 1970 and 17-year-old Canadian and world field-archery champion Lucille Lessard of Loretteville, Que. was fourth with 1969, and captured the final spot.

The four men qualifying for the events to be staged June 25-28, were Wayne Pullen of Dorchester, Ont., who topped the division with 2163; Ron Lippert of Kitchener (2149), Roger Lemay of Boisbriand, Que. (2145) and 18-year-old Dave Mann of Vancouver (2106).

The fifth-place finishers in each division, Juliette Rochon of Val d'Or, Que. (1944) and Ted Gamble of Calgary (2071) earned positions at a 10-nation invitational tournament, July 16-19, at Joliet, Que., site of the 1976 Olympic archery events.

Windy weather held down scores during the first three days of the trials but one Canadian record was broken twice on Monday.

Daniel Desnoyers of Quebec set a record of 316 out of a possible 360 at 50 metres. Don Warren of Haney, who fired 315, also broke the previous standard of 314.

Roy Bishop of Victoria was director of shooting for the trials conducted under international judges Don Lovo of Calgary and Fred Usher of Victoria, who will also judge at the world championships next month.

Spectrum girls clinch second

	P	W	L	T	F	A	Pts
Edward Milne	6	4	0	2	15	4	10
Spectrum	5	3	2	0	9	4	6
Belmont	5	1	3	1	4	10	3
Esquimalt	4	0	3	1	2	12	1

Next Match: Tuesday — Belmont at Esquimalt.

Spectrum locked up second place in the Greater Victoria Senior Girls' High School Soccer League with a 5-0 victory Tuesday at Esquimalt.

Belmont, which held league-champion Edward Milne to a 2-2 draw Tuesday, has three points and one match remaining while Esquimalt has one point and two matches left in the fight for the last semi-final, playoff berth.

The second-and-third-place finishers meet in the sudden-death semi-final June 3 with the winner meeting Edward Milne for the title June 5.

Jan Justice, Laurie Norman, Sheryl Kresse, Laura Kelly and Pam Kozak scored for Spectrum while Donna Peterson registered her second shutout of the season.

Debbie Easthope's goal, 10 minutes into the second half, salvaged the deadlock and unbeaten schedule for Edward Milne. Barb Nast and Fiona Stiven scored the Belmont goals while Cheryl Clark got the first-half goal for Edward Milne.

Hornets keep winning

	P	W	L	F	A	Pts.
Hornets	3	3	0	155	57	6
Crusaders	3	2	1	105	54	4
Vampires	3	1	2	60	120	2
Tigers	3	0	3	47	136	0

Saanich Hornets won their third straight game of the Junior Bantam Canadian Football League season on the weekend, defeating Oak Bay Crusaders, 47-14 at Cedar Hill Park.

In another game, Saanich Vampires scored their first win in three years of junior bantam play, defeating Juan de Fuca Tigers, 46-21.

Scorers:

SAANICH VAMPIRES (46) — Touchdowns: Mark Edgington 2, Colin Jesney 2, Paul Carlson 2, Terry Jones; Converts: Bruce Hodding 4; JUAN DE FUCA (21) — Touchdowns: Don Lowther 2, Tod Short; converts: Lowther 3.

SAANICH HORNETS (47) — Touchdowns: Mark Townsend 3, Perry Pelterson, Tom Graham, Dave Purvis, Bob Haire; Converts: Townsend 5; OAK BAY (14) — Touchdowns: Bernie Kidd, Paul Docherty; Converts: Kidd 2.

Infielder traded

ST. LOUIS (UPI) — St. Louis Cardinals have traded infielder Ted Martinez to the Oakland A's for pitcher Steve Staniland and a player to be named later.

Denver owner opts for WHA

NEW YORK (CP) — President Clarence Campbell of the National Hockey League said Monday night the NHL is better off without Ivan Mullinex, the Denver minor-league club owner who switched to the rival World Hockey Association.

Mullinex announced Monday in Denver he no longer was interested in an NHL expansion franchise for next season and had agreed to take his Denver Spurs of the Central Hockey League into the WHA's Western Division next season.

The Spurs will be stocked from other WHA clubs including at least one name player, Mullinex announced in Denver.

Originally, Denver and Seattle were granted conditional NHL franchises for the 1976-77 season, when the league's plans call for a 20-team setup instead of the current 18.

Then Denver and Seattle asked the NHL to advance the dates by a year. The NHL agreed to that, too, but the conditions were not met.

The NHL expansion committee, led by Campbell and chairman William Jennings of New York Rangers, met Monday with other league owners. They discussed the situation in Denver, Seattle and Oakland.

Campbell said in an interview after the meeting that he had not yet seen any money from any of the people who wanted to buy into the NHL.

Expansion for next season now appears to be a dead issue unless something drastic happens within the next few weeks.

The NHL president said Mullinex never signed any documents or put up any money in the two years of negotiations to fulfil the conditions of the franchise.

"If he isn't prepared to back his interests with his money, and to honor the obligations he undertook, we're better off without him," Campbell said.

The price for an expansion franchise is $6 million in the NHL and probably about $2 million in the WHA. But Mullinex would not say what he paid to join the WHA.

CUMBERBIRCH Insurance Agencies Ltd.
Motor Vehicle Transfer
PLATES and DECALS
1314 Quadra, 388-4221
Between Yates and Johnson

WIG and DICKIE goes BANANAS
May 26-31

write for FREE CATALOG
Canada's Largest Sporting Goods CATALOG for 75-76
Packed with approx. 6000 of the best variety of indoor and outdoor sports items
FEATURING hunting, camping, fishing and marine supplies.
ORDER YOUR FREE COPY TODAY
WRITE TO
S.I.R. MAIL ORDER
1869 Burrows Ave. Dept. 75-U
Winnipeg, Man. R2X 2V6

MOVING SALE
continues
10% off EVERYTHING IN THE STORE
SKI & RACQUET SPORTSWORLD SPECIALISTS
SPORTSWORLD
Hillside Shopping Centre
595-6322

Account Representative

The Firm:
Pemberton Securities Limited was founded in 1887 and has grown to become Western Canada's leading investment dealer. An organization with offices throughout B.C. and branches in Calgary, Edmonton and Toronto; providing one of the strongest retail bases in the industry. Pemberton's offers its representatives the following, that they may best serve their clients:
— Modern facilities
— A strong research team based in Vancouver
— An oil analyst located in Calgary
— Specialized "U.S." research in selected securities
— A "product co-ordinator" to act between research and representatives insuring maximum product communication
— Instant communication with Head Office and Research on our private phone system
— A full range of investor services, including a Money Management Department, Mutual Funds and Underwriting

The Job:
To actively participate in a detailed training program leading to the establishment and management of a retail investment clientele. Pemberton representatives are remunerated through one of the most attractive commission structures in the industry and enjoy a full range of employee benefits.

The Person:
An honest, self starter with a desire to help individual investors attain their goals.

Reply in confidence to the manager:

Pemberton Securities Limited
406-612 View Street, Victoria, B.C. Telephone: 384-1157

Kmart
SERVICE DEPT. SPECIALS
5 DAYS ONLY
4 WHEEL BRAKE RELINE
$32.88
MOST CANADIAN & AMERICAN CARS. DRUM TYPE BRAKES ONLY.
SPECIAL PARTS AND LABOUR INCLUDED
INCLUDES:
• Premium bonded linings installed on all 4 wheels
• Check all wheel cylinders, springs and hoses
• Lubricate and clean brake backing plates
• Measure and inspect all drums for trueness
BRAKE DRUM RESURFACING — 3.50 EACH EXTRA
OIL CHANGE FILTER LUBRICATION
Includes up to 4 quarts of a "national brand" multigrade motor oil, new oil filter and chassis lubrication.
SPECIAL $8.94
FISK DOUBLE ACTION SHOCK ABSORBERS
Quality built by one of Canada's best known makers.
PREMIUM $5.88 ea
HEAVY DUTY $7.88 ea
For most Canadian & American cars
INSTALLATION $3.50 EA. OR 4 FOR $12.00
You can put your trust in Kmart Auto Centres
We're car people.
UNIVERSITY HEIGHTS SHOPPING CENTRE
3986 SHELBOURNE ST. (SAANICH), VICTORIA, B.C.
STORE HOURS: 10 a.m. to 10 p.m. Monday to Friday
9 a.m. to 10 p.m. Saturday
477-5113

FOR SNAPPY WATER SKI POWER, LOOK FOR THIS SIGN.
MERCURY MARINE
MERCURY OUTBOARDS
Here's where you can get more outboard power for water skiing than any other place in the marine business. And right now is the time to get the one best for you. If you're looking for all-around performance, see the 40-, 50-, 65- or 85-hp Mercs. Or maybe you're ready for the ultimate: a powerful 6-cylinder Mercury. Choose from the 115- or the 150-hp Mercury. Every Merc is tough and powerful. You can depend on a Merc. You can depend on expert service, too.
Mercury Marine Ltd., Box 488, Mississauga, Ont.
Mercury. Performance and power you can depend on.

See Your Local Mercury Dealer

Mercury Marine
800 Cloverdale Avenue
385-1457

Mullins Marine Sales Ltd.
925 Yates Street
382-1928

Blue Heron Boat Corp.
10775 McDonald Park Road
Sidney 656-5564

Duncan Boatland
6045 Trans Canada Hwy.
Duncan 746-4158

Coast to Coast Newspaper Advertising Sells the Most

Smith, Kershaw share top speedway honors

Hometown-drivers Roy Smith and Gary Kershaw collected all the honors at Western Speedway over the weekend.

Smith captured his third Daffodil Cup title, winning the 15th running of the classic for open modifieds Sunday.

Winner of the Daffodil Cup in 1968 and 1971, Smith missed a sweep when he finished second in a 10-lap heat race. He opened by setting a record in the time trials with a 15.65-seconds run, an average of 92 miles per hour. He won the four-lap, "A" trophy dash and scored an impressive victory in the 100-lap feature race. Nanaimo's Ray Pottinger, the only other Vancouver Island driver in the modified field, finished 17th.

Kershaw, making up for a late start in the super-stock division, racked up his second and third wins in three starts, taking both main events Monday.

Kershaw nearly lost the evening feature, barely catching Bob Collins on the final lap to win by a bumper.

A five-car pileup caused some delay with Bill Smith, Jerry Ferrie, Rocky Collins, Adrian LeBrun and Neil Moore involved but not seriously injured.

The three programs drew a total of 5721 spectators with 2171 at the Daffodil Cup event and 2045 attending the Monday evening races.

Results:

DAFFODIL CUP

"B" Trophy Dash — 1. Don McLeod, Tacoma; 2. George Robertson, Lewiston, Idaho; 3. Gordie Stewart, Alderwood Manor, Wash.; 4. Jerry Fanger, Eugene, Ore.

"A" Trophy Dash — 1. Roy Smith, Victoria; 2. Dennis Anthony, Seattle; 3. Dick Wilskey, Seattle; 4. Casey Stangel, Bonner's Ferry, Idaho.

First Heat — 1. Bud Gorder, Spokane; 2. Jim Cordick, Kelowna; 3. Art Boulianne, Quesnelk; 4. Les May, Spokane.

Second Heat — 1. McLeod; 2. Robertson; 3. Bob Cochrane, Edmonds, Wash.; 4. Mike Blackstock, Seattle.

Third Heat — 1. John Tharp, Maple Valley, Wash.; 2. Smith; 3. Ray Pottinger, Victoria; 4. Art Bigoni, Soledad, Calif.

Main Event — 1. Smith; 2. McLeod; 3. Wilskey; 4. Blackstock; 5. Robertson; 6. Boulianne; 7. Bigoni; 8. John Carrol, Stanwood, Wash.; 9. Stewart; 10. Fanger; 11. May; 12. Dennis Anthony, Seattle; 13. Bud Gorder, Seattle; 14. Stangel; 15. Buddy Boys, Calgary; 16. Cochrane; 17. Pottinger; 18. Tharp; 19. Al Phillips, Spokane.

MONDAY EVENING RACES

SUPER STOCKS

Trophy Dash — 1. Bob Collins; 2. Neil Montgomery; 3. Gary Kershaw; 4. Rocky Collins.

First Heat — 1. Steve Morris; 2. Adrian LeBrun; 3. Ken Hefelgrave; 4. Nick Cryto.

Second Heat — 1. Neil Moore; 2. Art Reedy; 3. Ralph Warren; 4. Barry Poirier.

Fast Heat — 1. Gary Kershaw; 2. Bob Collins; 3. Bill Smith; 4. Tony Johnston.

Main Event — 1. Gary Kershaw; 2. Bob Collins; 3. Neil Montgomery; 4. Al Wade; 5. Art Reedy.

CLAIMERS

Trophy Dash — 1. Gary Bemister; 2. Jim Smith; 3. Bill Hitchcox; 4. Bob Gauthier.

First Heat — 1. Ernie Schoor; 2. Rick Haskell; 3. Gordon Stone; 4. Dave Ireland.

Fast Heat — 1. Bill Bartley; 2. Bob Gauthier; 3. Bill Hitchcox; 4. Jim Smith.

Main event — 1. Bill Bartley; 2. Jesper Lind; 3. Gary Bemister; 4. Rick Haskell; 5. Bob Gauthier.

AFTERNOON RACES

SUPER STOCKS

Trophy Dash — 1. Bob Collins; 2. Gary Kershaw; 3. Tony Johnston; 4. Neil Montgomery.

First Heat — 1. Neil Moore; 2. Jerry Ferrie; 3. Jim Steen; 4. Adrian LeBrun.

Second Heat — 1. Art Reedy; 2. Orton Ker; 3. Mike Barteaux; 4. Barry Poirier.

Fast Heat — 1. Bill Price; 2. Gary Kershaw; 3. Neil Montgomery; 4. Al Wade.

Main Event — 1. Gary Kershaw; 2. Neil Montgomery; 3. Bob Collins; 4. Rocky Collins.

CLAIMERS

Trophy Dash — 1. Rick Carlson; 2. Bob Gauthier; 3. Bill Bartley; 4. Gary Bemister.

First Heat — 1. Ernie Schoor; 2. Bill Sandwith; 3. Dave Ireland; 4. Wayne Johnson.

Fast Heat — 1. Jesper Lind; 2. Gordon Stone; 3. Bill Hitchcox; 4. Bob Gauthier.

Main Event — 1. Rick Haskell; 2. Ernie Schoor; 3. Jesper Lind; 4. Gary Bemister; 5. Wayne Johnson.

About Islanders

Nanaimo tennis Victoria show

NANAIMO — Victoria players swept all titles at the Vancouver Island closed tennis championships held on the weekend.

Brenda Cameron and Tony Simnett won women's and men's singles and helped win doubles titles and Darryl Fedorak and Kathy Metcalf won the "B" singles championships.

Miss Cameron defeated Barbara Johnston of Island Indoor Tennis Centre, 6-0, 6-0, in the singles final then teamed with her opponent to score a 6-1, 6-3 decision over Andrea Levey and Dianne Mullin in an all-Victoria doubles final.

Simnett defeated Marty Taylor of Victoria, 4-6, 6-3, 6-3, in the singles final then partnered Ted Davies of Victoria to victory in the doubles. The Victoria pair topped Steve Perks and Steve Braley of Victoria, 6-3, 6-3, in the semis and won the title by default over Ron Mitchell and Greg Fox of Nanaimo.

Fedorak won the "B" singles with a 6-4, 7-5 win over Dennis Valliere of Nanaimo and Miss Metcalf trimmed Anne Graham, 7-5, 6-1, in the all-Victoria woman's consolation final.

Bay-Alcos side wins

Oak Bay and Alcos teamed up to win the annual Victoria and District Cricket Association's two-day Rowe Shield tournament on the weekend.

Entered at Windsor Park, the combined team posted a 3-0 record, defeating three-time champion Castaway-Incogs by 18 runs in the final game of the round-robin event.

Windsor reached 127 for eight wickets in their alloted 24 overs, John Schofield leading the batsmen with 48 runs. Captain Rob Wilson paced defending-champion Castaways-Incogs by taking four wickets for the loss of 26 runs.

Castaways-Incogs managed 109 for nine wickets, Tony Cox (26 runs) and Christen Gayfer (24) leading the batsmen while Bob McKay (three for 12) and Sandy Colquhoun (three for 22) handled the Windsor Park bowling.

Windsor Park had earlier defeated Simon Fraser University by seven wickets and edged Richmond by four runs.

Castaways-Incogs and SFU tied for second at 2-1.

Record in hillclimb

KELOWNA — David Saville-Peck of Victoria drove his Can-Am unlimited sports car to a course record in winning the Knox Mountain hillclimb on the weekend.

Driving his Costello SP8, Saville-Peck covered the 2.2-mile course, which features 10 turns on a rise of about 1000 feet, in one minute, 54.899 seconds, nearly five seconds faster than the previous mark held by Ray Smith of Kamloops, who set the standard in 1969 in a Formula Brabham.

Peck made two runs in winning the modified class for cars over 2000 c.c. displacement. His first run was 1:58.587.

Peet tops motocross

Wayne Peet won the Mayday Grand Prix, the main event of the annual Mayday Motorcross held Monday at Beaver Lake Park by the Victoria Motorcycle Club.

Peet, who tied with Royal Addison for second place behind Russ Blow in the 125 c.c. division, took the feature by edging Blow. Terry Hyde, who was second in the 250 c.c. division to Wayne Mammel, was third in the Grand Prix.

Two women were among the 74 competitors from Vancouver Island, the B.C. mainland and Washington state. Cathy Graham entered the tadpole event while Sue Spencer rode in the schoolboys event.

Results:

TADPOLE (Mini-Bikes): 1. Steve Hills; 2. Mike Young and Carl Evans (tie).

SCHOOLBOYS: 1. Rob Slater; 2. Ron Graham; 3. Jim Hannah.

125 c.c.: 1. Russ Blow; 2. Royal Addison and Wayne Peet (tie).

250 c.c.: 1. Wayne Grimm; 2. Terry Hyde; 3. Mike Cahill and Steve Smart (tie).

SIDECAR: 1. Wayne Mammel and Rick Russell (passenger).

MAYDAY GRAND PRIX: 1. Wayne Peet; 2. Russ Blow; 3. Terry Hyde.

Surrey team tops

Victoria bowler nearly perfect

VANCOUVER — Surrey won the aggregate title in the 14th annual Pacific Coast Fivepin Championships over the weekend at Commodore Lanes but it was Brian Scherr of Victoria who created the most excitement.

The youthful lefthander came within two points of a perfect game of 450 Monday in the men's team event which was won by Surrey.

Scherr rolled 11 straight strikes before a right-side corner pin on what looked like a perfect hit refused to go down, giving the Victoria competitor 448.

Surrey also won the mixed team event while Burnaby won the women's team title.

Surrey finished the three-day championships with 48 points, four more than runner-up Vancouver. Burnaby was third in the 14-team competition with 41 points, followed by Central Vancouver Island with 33; Victoria, 32; Maillardville, 26; Port Moody, 25; North Shore, 24; Port Alberni, 20: Langley, 15; Abbotsford, 15; New Westminster, 13; Port Coquitlam, 10; and Maple Ridge, 8.

Irene Ford of Vancouver won the women's singles with 2097 for eight games and Frank Lavigne, also of Vancouver, took the men's title with 2307. Victoria's Marie Fisher was sixth in the women's event and Bill Cool was 12th in the men's.

Town and Country Lanes in Victoria will be the site of the 1976 championships.

Scotand scores soccer victory

GLASGOW (Reuter) — Scotland, with goals from Ted Macdougall, Kenny Dalgish and Derek Parlane, scored a 3-0 victory over Northern Ireland in a British soccer championship game Tuesday. Scotland, with an earlier tie, leads the four-team championship on three point safter two games. England and Wales, each with a tie, and Northern Ireland, on the strength of an earlier tie, have one point each.

ALL THROUGH MAY AND JUNE IS SUMMER OVERHAUL TIME AT
BUTLER BROTHERS
3396 DOUGLAS TV Sales and Service 383-1511

Your set is picked up, taken to our service shop where all tubes are tested and replaced with quality new ones if needed.
Your picture tube will be inspected, the cathodes restored and balanced if necessary. (If new picture tube is required you will be phoned first.) Your set will then undergo a complete R.F., I.F. and sound alignment, as well as thorough convergence, after which it will be delivered and set up in your home.

ALL THIS FOR $49.95 PLUS PARTS

Gordon Bjornson, one of the "Happy Gang," with 18 years electronic service experience. Gordon is a certified technician and a member of I.S.C.E.T.

Who invented the Bloody Mary?

Smirnoff

The Vodka that leaves you breathless.

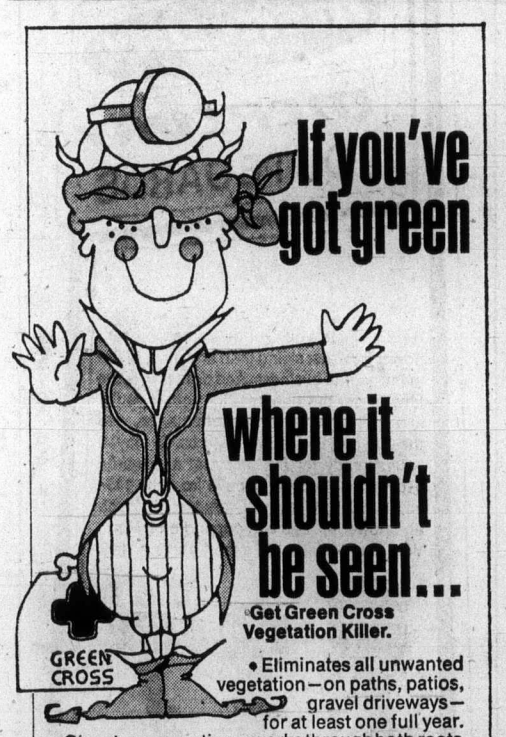

If you've got green where it shouldn't be seen...

Get Green Cross Vegetation Killer.

• Eliminates all unwanted vegetation—on paths, patios, gravel driveways—for at least one full year.
• Gives two way action—works through both roots and leaves.
• Effective, easy-to-use—comes in liquid spray concentrate (also in granular form).

One of 61 problem solving products from Green Cross.

GREEN CROSS
The lawn and garden problem solvers.

Romantic thoughts in perfect settings

Love rings in engaging moods. Beautiful diamonds in a breath-taking variety of designs both modern and traditional.

But there's more than beauty in a Birks diamond. There's value . . . the comforting assurance that the diamond in the ring you choose will be the best value available.

BIRKS JEWELLERS

706 Yates St. CHARGEX Hillside Shopping Centre

gibson "it's the service that sets us apart"

powercraft centre ltd.

Bayliner

SARATOGA EXPRESS 24'6"x8'

• 225 HP Volvo I/O
• Trim Tabs • Full Galley
• Swim Grid • Camper Back

$15,666.00

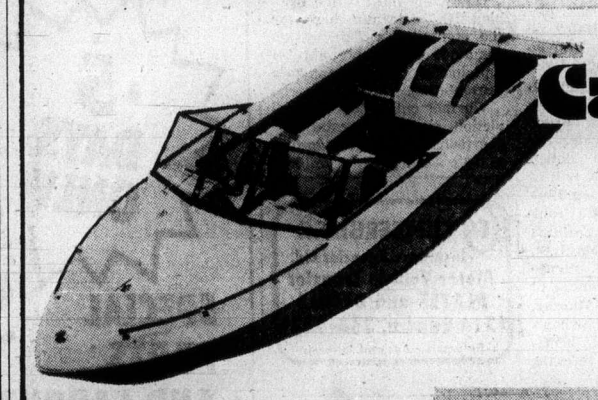

Cal-Glass V178 16'10"x80"

• 120 O.M.C. I/O
• Camper Top • Select Trim
• Walk-through Windshield

$5198.00

Bayliner

NISQUALLY SEDAN 22'5"x8'

• 200 HP Volvo I/O
• Enclosed Head • Flush Deck
• Positive Foam Floatation

$13,189.00

FISHERMAN SPECIAL
Hourston Glascraft 14'4" Runabout, 40 HP Johnson outboard, 900 lb. Road Runner trailer.
$3195.00

SKIERS SPECIAL
Cal Glass V-167 15'8" Runabout, 70 HP Johnson E/S, 1200 lb. Road Runner trailer.
$4285.00

Call in today or phone
JOHN ROLAND or TOM ALLAN at
gibson powercraft centre ltd.
2520 Government St. 382-8291

Veteran mound aces spark Bates to win

Victoria Bate Construction rode the strong right arms of Dave Ruthowsky and Stan Kern to victory in the annual Victoria Day weekend men's softball tournament at Royal Athletic Park.

The veteran hurlers allowed only one earned run in 19 innings as Bates won all three starts in the six-team event.

Kern allowed only one hit in the championship final, a 1-0 victory over North Vancouver Vikings, and Ruthowsky, who blanked Spokane, 7-0, and held Vikings to four hits in a 3-1 semi-final victory, was named the tournament's outstanding pitcher.

The Vikings and Vancouver Magicians, who form the new Pacific Coast League with Bates and New Westminster, had earlir teamed to eliminate favored Seattle Pay 'n Pak from the running.

Vikings dropped Seattle into the losers' bracket with a 4-2 decision and Magicians eliminated the visitors, 2-1.

Seattle's Bill Stewart, a former all-American, won tournament batting honors with a .667 average while Andy Konopacki of North Vancouver — winner of two pitching starts — was judged to be most valuable player.

North Vancouver 000 000 0—0 1 0
Victoria 100 000 x—1 4 0
Ted McCallum, Jim Mills (6) and Pete McEwan; Stan Kern and Bill James.

Semi-Final
North Vancouver 000 201 0—3 7 1
Vancouver 010 010 0—2 7 0
Andy Konopacki and McEwan; Merle Johnson, Barry Bock (4) and Norm McLeod. Home run: North Vancouver—Ernie Zuccolin.

Seattle 010 000 0—1 5 1
Vancouver 000 002 x—2 5 1
Del Hammersmith and Butch Batt; Bock, Johnson (6) and McLeod. Home run: Seattle—Rich Frederickson.

North Vancouver 100 000 0—1 4 3
Victoria 000 300 x—3 2 0
Mills, Konopacki, (4) and Ron Pettevello; Ruthowsky and Bob Burrows. Home run: North Vancouver—Ken Deitcher.

Vancouver 000 200 1—3 9 1
Spokane 000 000 0—0 2 3
Dave Noyes and McLeod; Del Japp, Dwight Wilson (4), Woody Woodward (7) and Joe Pekola.

Seattle 002 000 0—2 3 0
North Vancouver 002 110 x—4 7 2
Fred Gardner, Dick Christensen (5) and Batt; Mills and McEwan. Home run: North Vancouver—Gord Webb.

Reynolds records junior golf upset

NANAIMO — Russ Reynolds of Victoria pulled off a major upset Monday in the Junior Mid-Island golf championship at Nanaimo Golf and Country Club.

The 16-year-old from Uplands downed Nanaimo's Sandy Harper, the reigning provincial junior champion, on the second playoff hole to take the title.

Harper forced the playoff when he parred the 18th hole while Reynolds bogeyed for a five-over-par 77 on the windswept course.

Both parred the first extra hole but Reynolds won it on the second with a birdie on the par five while Harper bogeyed.

Harper, however, retained his Zone 6 title, beating clubmate Erin Fredrickson by a stroke. Peter Radiuk of Marine Drive was third in the Mid-Island division with a 78.

Brad MacLeod of Uplands and Ian Hyde-Lay of Cowichan finished with 79s while Jim Rutledge of Cedar Hill, the Victoria Junior champion, had an 80.

In the girls division, Paula Phillips of Marine Drive won the Mid-Island title with 89, which was 13 strokes over the girls par. Jill Badger of Seymour was second with 90 and Sydney Thompson of Royal Colwood, the current B.C. junior champion, took third place with 92.

Dawn Coe of March Meadows took the Zone 6 title with 99, beating runner-up Ann Newman of Campbell River by four strokes.

England nipped

GOULBURN, Australia (Reuter) — Wing three-quarter Ian Cameron ran 40 yards for an injury-time try Tuesday to lift New South Wales to a 14-13 victory over England's touring rugby team.

Jury trial set for Forbes

MINNEAPOLIS (UPI) — A jury trial has been set for Dave Forbes of Boston Bruins on charges of felony in a hockey game assault.

Forbes' attorney, Ron Meshbesher, entered an innocent plea for him before Hennepin county Judge Stanley Kane and asked the jury trial. Forbes was not in court. Kane set the trial for July 7.

Forbes is charged with aggravated assault with a deadly weapon in a stick attack on Minnesota North Star player Henry Boucha.

Inter-club golf starts today

Competition in the Victoria District Golf Committee's Inter-Club League for the Willie Park Driver gets underway today with matches at Gorge Vale, Victoria and Royal Colwood clubs.

All matches start at 5 p.m, with the following draw:

CEDAR HILL at GORGE VALE
G. Barnes and D. Hunt vs. C. Ferguson and R. Beauchemin.
R. Cush and G. Rands vs. G. Milliken and E. Davies.
F. Worthington and L. Haskell vs. S. Allen and L. Carroll.

UPLANDS at VICTORIA
B. Hunt and E. Hibberson vs. M. Parker and C. Schwantje.
K. Nott and T. McDiarmid vs. G. Bigelow and G. Verley.
D. Billsborough and M. Gray vs. A. Manson and R. Cranston.

GLEN MEADOWS at COLWOOD
D. Silverberg and K. Swetnam vs. L. Kerr and B. Pelmore.
R. Kent and B. Sluggett vs. J. McMurran and S. Hambleton.
H. Jacobsen and D. Gowan vs. V. Painter and R. Crabbe.

Indy starting grid filled

INDIANAPOLIS (AP) — Rookie Eldon Rasmusson and Tom Bigelow qualified Sunday for next weekend's Indianapolis 500 auto race, bumping Al Loquasto and Rick Muther from the 33-car lineup.

Rasmussen pushed his Rascar-Foyt machine four times around the 2½-mile Indianapolis Motor Speedway track at an average speed of 181.910 miles an hour. Thus he bumped Loquasto, another rookie, who had qualified his McLaren-Offenshauser at 180.723 m.p.h. as the first driver on the track on May 10, the opening day of time trials for the May 25 race.

Bigelow, who had twice tried earlier to qualify his Vollstedt-Offy and had failed both times, made it on the third and final attempt.

Only nine minutes away from the deadline, he pulled out of the pits and averaged 181.864 m.p.h., barely edging the 181.726 posted by Muther in his Eagle-Offy on Saturday, the third of the four qualifying days.

This year's field qualified at an average speed of 185.057 m.p.h., a little more than 2½ m.p.h. faster than last year's qualifying field.

The leader of the pack was A. J. Foyt, the veteran from Houston who, having won his fourth pole position, will now be shooting for an unprecedented fourth victory in this most famous of American auto races.

Joining him in the front row next Sunday when the 33 cars hurtle into the first turn at 11 a.m. EDT, will be Gordon Johncock, the winner of the rain-shortened and death-stained 1973 race, and Bobby Unser, the 1968 champion and runnerup last year to Johnny Rutherford.

Rutherford will be in the third row along with Billy Vukovich and Salt Walther, just behind the second-row trio of Tom Sneva, Mike Mosley and Lloyd Ruby.

The best to you from Palm.
Old Fashioned Ice Cream.
PALM
PALM DAIRIES LIMITED

Checkpoint Service

14 POINT TUNE-UP

Here's what we do:
1. Initial ignition system analysis
2. Test & clean battery, cables and hold down
3. All labor for service and installation of spark plugs
4. Perform cylinder balance test
5. All labor for replacement of points and condenser
6. Check rotor
7. Check H.T. wiring, distributor cap, coil, primary circuit
8. Check and adjust timing
9. Check P.C.V. operation
10. Check & lubricate heat riser valve
11. Check and adjust idle mixture
12. Check fuel pump and filter for proper operation
13. Check air cleaner element
14. Final ignition system analysis

OFFER EXPIRES JUNE 28 1975

4 & 6 CYLINDER CARS 31.95 LABOR ONLY MOST CARS, PARTS EXTRA.

8 CYLINDER CARS 35.95 LABOR ONLY MOST CARS, PARTS EXTRA.

DISC OR DRUM BRAKE OFFER 31.95 LABOR ONLY MOST CARS, PARTS EXTRA.

For Cars with Front Disc Brakes:
- Remove wheels, inspect calipers and check condition.
- Check rotors for run-out and wear.
- Labor for installing front pads.
- Remove rear drums, inspect lining condition and wheel cylinders.
- Labor for installing rear linings.
- Inspect and measure drum condition.
- Assemble drums and wheels.
- Check master cylinder.
- Check brake lights.
- Final quality control test.

Disc machining and/or caliper re-building is extra, if required.

For Cars with Drum Brakes:
- Disassemble and examine wheels, drums, shoes, springs and adjusting mechanisms.
- Examine wheel cylinders.
- Inspect and measure all brake drums.
- Clean and lubricate backing plates.
- Inspect brake shoe return springs.
- Labor for installing linings (4 wheels).
- Clean and lubricate adjusting mechanisms.
- Clean and repack front wheel bearings.
- Inspect front/rear wheel seals.
- Examine master cylinder.
- Adjust brakes.
- Check power cylinder.
- Check brake lights.
- Final quality control test.

OFFER EXPIRES MAY 24 1975

Only at Esso Retailers displaying the Checkpoint sign.

Prices quoted are for labour only, on most cars. Parts are extra, so the final costs may vary depending on your car's condition.
You pay no more than prices quoted at participating Esso Retailers. Put your purchase on your Esso Credit Card. Or, at most Esso stations, you can use your Chargex or Master Charge card.
All work guaranteed for 90 days or 4000 miles

Esso

272 GORGE ROAD WEST—GORGE SHOPPING CENTRE
FAIRWAY DISCOUNT HOUSE
PRICES EFFECTIVE Wed., Thurs., Fri., Sat., May 21, 22, 23, 24
BONUS DISCOUNT SALE
WEEKDAYS 9-9 SUNDAYS 10-7
We Reserve the Right to Limit Quantities

B.C. No. 1 White SUGAR 5-lb. Bag 1.29 With $10 Order or Over —Limit 1 Bag
Nabob Deluxe TEA BAGS 180's Family Size Pkg. 2.29
Maxwell House INSTANT COFFEE 10-oz. Jar 1.99
Weston Stoned WHEAT THINS 20-oz. Pkg. 89¢
Harvest MARGARINE 3-lb. Jar 1.49
Heinz—RED KIDNEY BEANS 28-oz. Large Tin 59¢
Starkist CHUNK TUNA 6½-oz. Tin 49¢
Aylmer TOMATO VEG. SOUP 6—10-oz. Tins 1.00
Fresh BOLOGNA By the Piece, lb. 49¢
Smoked PICNICS Whole or Shank Half, lb. 69¢
Maple Leaf No. 1 BACON 1-lb. Pkg. 1.29
Burn's VEGETABLE OIL 32-oz. Large Bottle 1.29
Swift's Premium CANNED HAM 1½-lb. Tin 2.49
Prem LUNCHEON MEAT 12-oz. Tin 65¢
Pillsbury Frozen 4 BREAD DOUGH 16-oz. White Loaves 89¢

BABY BEEF SALE
GOVERNMENT INSPECTED
Prime RIB ROAST lb. 1.49
Boneless OVEN ROASTS Rump, Round, Sirloin Tip, lb. 1.59
CLUB STEAK lb. 1.89
SIRLOIN STEAK lb. 2.09
T-BONE STEAK lb. 2.19
CHUCK STEAK lb. 95¢
Boneless STEWING BEEF lb. 1.19
Sliced Baby BEEF LIVER lb. 79¢
While Quantities Last!

MJB COFFEE 2-lb. Tin 2.19
Jolly Miller ORANGE CRYSTALS 2 7-oz. Pkgs. 77¢
McVities DIGESTIVE BISCUITS 1-lb. Pkg. 79¢
RYE KING 2 Pkgs. 85¢

Fresh Juicy ORANGES 8 lbs. 1.00
Fresh LETTUCE 2 Heads 27¢
Long English CUCUMBERS Each 29¢
Facelle Royale 2 Ply BATHROOM TISSUE 4 Roll Pack 89¢
IVORY LIQUID 32-oz. King Size 1.19
Cheer or Bold—5-lb. Box DETERGENT 2.29
Cameo by Kleenex FACIAL TISSUES 2—200's Large Boxes 89¢

D & D Tire

"Happier Holidays" Sale!

May 22, 23, 24.

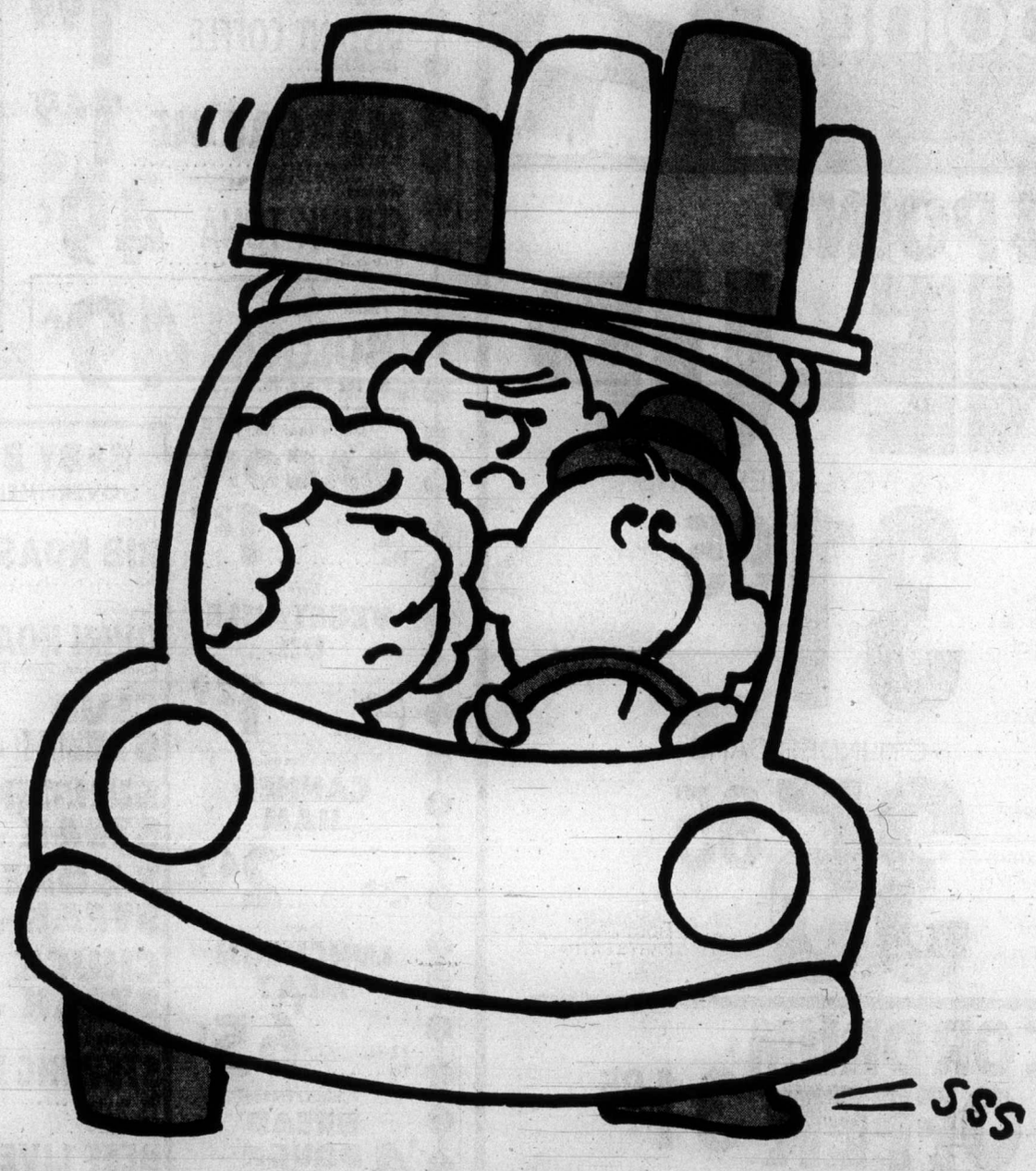

Put your trust in our tires and savings in your pocket.

20% OFF

RADIALS
This remarkable radial from General, the Dual Steel II, is specifically designed for North American driving needs and comes with a 40,000 mile guarantee. For smaller imported cars we have the Sprint Jet radial with its own distinctive, rugged tread design.

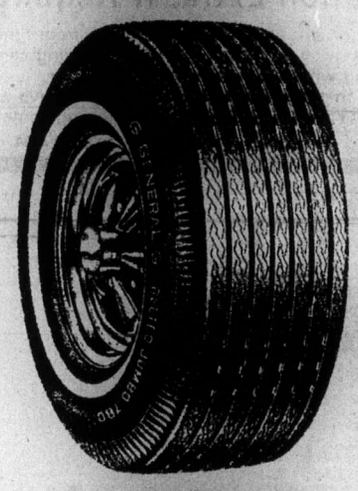

BELTED
We've got the right kind of General belted tire for every driving need. Come in and choose from our top-of-the-line fibreglass belted tires or our economy polyester belted tires in a complete range of sizes.

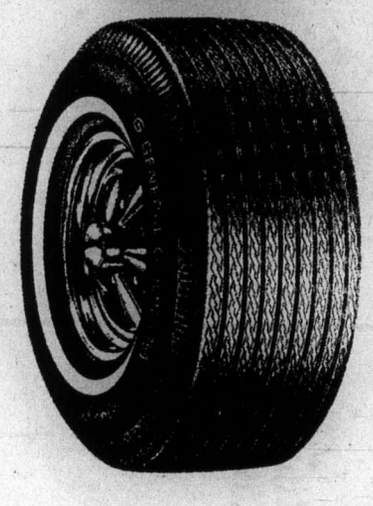

CONVENTIONAL (NON-BELTED)
Make your selection from our extensive line of non-belted General tires. We have them in both rugged 4 ply polyester cord and also in durable nylon constructions.

our everyday low prices on our complete line of General passenger tires.

Need a rain check?
If you don't have time to wait for installation of your tires during the 3 day sale period, we'll install them at your convenience during the following week. Don't miss out on a 20% saving.

D & D Tire

GENERAL TIRE

The tire experts with the low prices.

DRIVE DOWN TO OUR 2 CONVENIENT LOCATIONS

VICTORIA: 1620 BLANSHARD ST 382-7283 DUNCAN: 341 TRANS-CANADA HIGHWAY

EXTENDED SALE HOURS: THURSDAY AND FRIDAY 'TIL 9 P.M. and ALL DAY SATURDAY

Casper snaps win drought

NEW ORLEANS (AP) — Veteran Billy Casper, the leader all the way, birdied three holes in a row down the stretch, shot a solid, two-under par 70 and cruised to a comfortable two-stroke victory Sunday in the New Orleans Open golf tournament.

The 43-year-old Casper broke a two-year victory drought and scored the 51st triumph of his career with a 271 total, 17-under-par on the 7080-yard Lakewood Country Club course.

Peter Oosterhuis of England, who finished second, once closed to within two strokes of the lead, but the front-running Casper put him away with a decisive birdie string that began on the 11th hole.

That gave Casper a four-stroke lead and tournament officials put his name on the winner's cheque when there were still four holes to go in the mild, sunny weather.

Casper, who collected only $2,800 when he won this tournament in 1958, gained $30,000 from the total purse of $150,000 and pushed his earnings for the year to $83,068.

Oosterhuis, in his first full season of competition on the American tour, managed a 68 and 273 for second.

Lanny Wadkins, still on the mend from winter surgery, shot an erratic 69 for 276 and third. Bob Wynn came on with a 70 and was fourth alone at 277.

George Knudson of Toronto, shooting his poorest round of the tournament — a par-72 — finished in the 12th place with a 281 total, 10 strokes back of Casper.

Knudson, the only Canadian in the tournament, took home $3,000 for his effort while posting roundsof 70, 70, 69 and 72.

★ ★ ★

B. Casper, $30,000 67-68-66-70—271
P. Oosterhuis, $17,100 68-68-69-68—273
L. Wadkins, $10,650 69-68-70-69—276
B. Wynn, $7,050 71-65-70-70—277
S. Melnyk, $5,450 69-69-68—72—278
L. Hinson, $5,450 73-70-67-68—278
D. January, $5,450 69-72-71-66—278
T. Shaw, $4,075 69-67-73-70—279
J. Porter, $4,075 74-66-71-68—279
D. Graham, $4,075 70-69-73-67—279
D. Douglass, $3,450 73-67-68-71—280
G. Knudson, $3,000 70-70-69-72—281
R. Funseth, $3,000 70-67-72-72—281

Claim brings fine

BALTIMORE (UPI) — Jockey Jacinto Vasquez, who rode Foolish Pleasure in Saturday's 100th running of the Preakness, ha been fined $100 b the stewards for lodging a "frivilous" foul claim.

Vasquez lodged the foul claim against Darrell McHargue, who rode longshot Master Derby to victory. The stewards disallowed the claim and Kentucky derby winner Foolish Pleasure, the favorite in the Preakness, finished second.

Ali bout ban urged

BUENOS AIRES (UPI) — An Argentine congressman has asked the government to ban all future radio and television broadcasts featuring world heavyweight boxing champion Muhammad Ali.

Rep. Lisardo O. Nicolich, a radical party leader, called Ali "unscrupulous and a circus spectacle." Argentine stations broadcast the Ali-Ron Lyle bout last Friday.

Nicolich called the latest bout "a pitiful show . . . very far from resembling a sport's event. Sports, professional or non-professional, carry undeniable standards of honest conduct. What we have seen . . . adds little flavor to sports or to good taste," he said.

Exhibition Park results, entries

VANCOUVER — Entries for today's thoroughbred racing at Exhibition Park and Monday's results:

FIRST RACE — Claiming, $1,825, for three-year-olds, six and one-half furlongs:
Weed Song (Furlong) 115
Festival Hill (Barroby) 115
Floral Art (Loseth) 110
Royal Romance (Skinner) 115
Charity Drive (Carter) 115
Sound Of Glory (Sanchez) 120
Candy Canuck (Johnson) 110
Spier D (LeBlanc) 120
Nothing But Gals (Krasner) 115
Charlottes Breeze (Walker) 108
Rehability (Gilbert) 115
Tuff Hustlin (Cuthbertson) 115
Canadian Rythm (Skimmer) 115
Be Tzatz (Phillips) 115

SECOND RACE — Claiming, $2,150, for two year-olds, nursery course:
Jef Streaker (Smith) 113
Years And Honour (Sanchez) 118
Madame London (Barroby) 118
Mountain Law (Cuthbertson) 118
Silver Halo (McCowan) 113
Corporals Luck (Phillips) 113
Willie Too To (Salas) 115
Last But Best (Skinner) 113
Little Missmustard (No rider) 113
Last Quarter (Carter) 113
Schneglecken (Salas) 113
Postal Code (Wolski) 113
Naughty Nordy (Walker) 113
Bud'N Star (Brownell) 113

THIRD RACE — Claiming, $2,150, for two-year-olds, nursery course:
Little John Brown (Barroby) 115
My Man Friday (Estapper) 115
Scottish Sands (No rider) 115
Just Facts (No rider) 115
Born Critic (Wolski) 115
Mr Bradley (J. Arnold) 115
Frosty Serenade (Smith) 115
Robin P (No rider) 115
Blind Bluff (Chabara) 115
Boss Summer (Salas) 115
Right Token (Cuthbertson) 120
Gunlayer (Raasner) 115
Bear Hill (Chabara) 115

FOURTH RACE — Claiming, $1,825, for four-year-olds, six and one-half furlongs:
Flicka's Titannia (Skinner) 111
Lucky Harmony (Johnson) 106
Sandra H (Rasner) 111
Treble Treasure (Cuthbertson) 117
Misty Note (Wolski) 116
Solar Time (Loseth) 106
Toms Guy (Sanchez) 119
Alibhai's Feature (Smith) 114
Titan Flier (Barroby) 116
Lots To Do (Walker) 109
Tivols Son (Johnson) 114
Lone Princess (Salas) 114
Ouchs Dream (Miller) 109
Winning Don (Airth) 106

FIFTH RACE — Claiming, $2,800, for three-year-olds, six and one-half furlongs:
Rhonda's Babe (Phillips) 115
Jay Velvet (Sanchez) 117
Scots Rule (Salas) 120
a'Foxy Pirate (Brownell) 115
Johnny Two Dance (Loseth) 115
Natural Life (Barroby) 115
a-Mr. Flintstone (Carter) 115
Foolish John (Maese) 120
a-entry

SIXTH RACE — Claiming, $2,500, for three-year-olds, six and one-half furlongs:
Anthony Go (Skinner) 117
Mecapo (R. Arnold) 117
Hustle Along (Johnson) 112
Apache Boy (Cuthbertson) 122
Lean Forward (Salas) 117
Fight For Freedom (Rasner) 117
Stogey Butts (no rider) 112
Stratusfaction (Walker) 107
Flora Edith (Loseth) 107
Face The Wind (Carter) 112
Garabaldi (Inda) 117

SEVENTH RACE — Claiming, $3,100, for four-year-olds and up, six and one-half furlongs:
Cotten D (Salas) 117
Hades Bobbin (Cuthbertson) 117
Great Guns Rose (Barroby) 117
Winning Smoke (LeBlanc) 117
a-Qualitys Image (Skinner) 117
Nicola Captain (J. Arnold) 117
Hustling Prince (no rider) 117
Hedley Road (Loseth) 112
Appenglow (Chabara) 117
Sunland Star (Johnson) 107
a-Onward Go (Loseth) 115
Sammy Spats (LeBlanc) 117
a-entry

EIGHTH RACE — Claiming, $3,400, for three-year-olds and up, six and one-half furlongs:
Magic Blue (J. Arnold) 116
He's a Tuffy (Krasner) 114
Fuddle Duddle (Inda) 117
a-Poonaward (Johnson) 109
a-Monday Nite (Johnson) 111
Mid Drive (Wolski) 116
Royal Galaxy (Loseth) 114
Your Hopeful (Sanchez) 119
Victory Court (Carter) 116
The Pipe King (Furlong) 115
Runnin Pool (Carter) 116
Uncle (Barroby) 116
Mr. Tom Thumb (LeBlanc) 117
a-Entry.

NINTH RACE — Claiming, $4,000, for four-year-olds and up, six and one-half furlongs:
Donalds Secret (LeBlanc) 120
Y.B. Wise (Loseth) 114
Pirate Charger (Smith) 116
a-Kinfuck Tyke (Sanchez) 122
a-Farm Time (Sanchez) 122
Monky Lea (Inda) 116
Riballer (Maeze) 116
Citizens Award (Cuthbertson) 119
Rippling Snow (Carter) 116
Strong Item (Chabara) 116
a-entry

TENTH RACE — Claiming, $1,825, for four-year-olds and up, six and one-half furlongs:
Escanado (Inda) 115
Cumloops (Brownell) 119
Elsie J. (J. Arnold) 116
Forbidden Plateau (Thom) 112
Canadian Blue (Phillips) 119
Count the Spots (R. Arnold) 119
Brennen (Cuthbertson) 119
Bald Headed (Maese) 122
Miss Shar Lee (Walker) 109
Germans Shadow (Chabara) 119

Selections

1. Charity Drive, Charlottes Breeze, Royal Romance.
2. Years And Honour, Last But Best, Last Quarter.
3. Little Johnny Brown, Born Critic, Blind Bluff.
4. Lots To Do, Treble Treasure, Toms Guy.
5. Mr. Flintstone, Rhondas Babe, Jay Velvet.
6. Face The Wind, Hustle Along, Stogey Butts.
7. Hedley Road, Great Guns Rose, Nicola Captain.
8. Royal Galaxy, Hes A Tuffy, Magic Blue.
9. Rippling Snow, Citizens Award, Strong Item.
10. Cumloops, Bald Headed, Forbidden Plateau.

MONDAY'S RESULTS

First Race — $2,150, maiden claiming, three-year-olds, 6½ furlongs:
This Time's Comet (Chabara) 13.60 8.10 4.20
Fitsys Story (Carter) 6.00 3.70
Cara Noma (LeBlanc) 2.70
Also ran: Go Peg Go, Around Agin, Shining Monarch, Golden Alder, Tura Tay, Strange Melody, Dough Ray D. Time 1:21. Quinella paid $51.30.

Second Race — $2,700, Maiden, two-year-olds, 3½ furlongs:
Bud's Playgirl (J. Arnold) 5.00 3.80 3.10
Fircrest Sue (Cuthbertson) 7.90 5.30
Maya's Castle (Barroby) 4.80
Also ran: Melanie D, Keep B.C. Green, Little Bit Of Nana, Friendly Neighbor. Track scratch: Lady Chapel Time 0:43 4-5.

Third Race — $2,500, claiming, four-year-olds and up, 6½ furlongs:
Pearly D Will (Chabara) 7.20 3.50 2.90
Watered Spirits (Walker) 3.70 2.90
Faithlea (LeBlanc) 3.70
Also ran: No Acception, Shot O Glory, Ballerina Belle, A Bit Of Alright. Time 1:19 1-5.

Fourth Race — $1,825, claiming, four-year-olds, 6½ furlongs:
Pals Way (Brownell) 19.40 11.10 7.20
Zorba (Salas) 9.00 6.10
Le Coq Du Nord (Carter) 8.20
Also Ran: Solo Magic, Major Act, Doc Newby, Proud Skipper, Magic Clown, Lill Miester, Maurice Roy. Time 1:20 4-5. Exactor paid $228.10.

Fifth Race — $2,500, claiming, three-year-olds, 6½ furlongs:
Frost Crystal (Walker) 14.20 7.60 6.60
Choya (Chabara) 13.70 9.10
Pacific Ruby (Miller) 9.00
Also Ran: Borrow It, I'm A Hustler, Arnak, Sassy Sis, Minstrel Music, Mickey Finn. Time 1:20 4-5.

Sixth Race — $3,700, claiming, three-year-olds, 1 1-16 miles:
Mi Soldier (Phillips) 27.90 9.60 5.10
Jakshot (LeBlanc) 6.10 4.30
Lawdy Doc (Loseth) 3.40
Also Ran: Secret Sovereign, Winbyaneke, Justa Little Guy, Zandell, Big And Good. Time 1:48 3-5. Exactor Paid $188.10.

Seventh Race — $3,300, claiming, four-year-olds, 1 1-16 miles:
McNoon (Loseth) 31.20 10.90 5.90
World Statistics (Skinner) 5.10 3.90
Caper Dyer (Carter) 6.40
Also ran: Rusty Rouser, Als Patient, Promised Action, Jack 'N Ginger, Defiant Dude. Time 1:49 2-5.

Eighth Race — $3,000, allowance, three-year-olds, six and one-half furlongs:
Real Smooth (Skinner) 5.50 4.30 2.70
Comic Tom (Gilbert) 5.90 4.90
Pablo's Preference (Smith) 7.30
Also ran: Gone To Boston, Diadokenesis, Discovery Passage, Cherter J., My Boy K.K., Cottonwood Canyon, Bel Can Jr. Time: 1:19 1-5.

Ninth Race — $9,000-added, allowance, three-year-olds, 6½ furlongs:
Regal Path (Smith) 50.90 18.80 9.10
Trustwood (Sanchez) 8.30 4.50
Brandy Magic (LeBlanc) 3.70
Also ran: Tow The Line, George Vancouver, Devon Sea, Matabhai, Nine O'Clock Gun, Xplore. Time: 1:18 2-5.

Tenth Race —$2,300, claiming, four-year-olds, six and one-half furlongs:
Alderissimo (Skinner) 6.20 3.90 3.20
Rock Baykey (J. Arnold) 10.70 6.40
Man In Silk (Sanchez) 3.50
Also Ran: Double Circle, Hard To Know, Mr. Wolfe, Ardmore, Jack To A King, Roadside Chapel, Regal Perch. Time: 1:19 2-5. Quinella paid $58.50.

Attendance: 13,094. Mutuel handle $956,844.

Haslam wins

VERNON (CP) — Roy Haslam of Victoria Sunday won the Tillicum 100 stock-car race which was interrupted by rain and snow and took three and a-half hours to complete. Two seconds behind the leader was Terry Forsyth of Victoria. Paul Dunbar of Vernon finished third and Larry Pollard of Victoria was fourth.

Boxla sticks may be scarce

CORNWALL, Ont. (CP) — The Mohawk Lacrosse Manufacturing Co. Ltd., on Cornwall Island, has filed a notice of bankruptcy, it was learned Tuesday.

The factory, which went into operation in 1930, is the only plant in the world which mass-produces lacrosse sticks. It employs 58 persons.

see Firestone 1st

$9.95

Air conditioning/ torsion bars extra

ALIGNMENT

and Suspension Check

Parts & Installation Extra, If Required.

Every car needs a wheel alignment and suspension check from time to time. This service features setting toe in and toe out, adjusting camber and caster, centering steering wheel, adjusting wheel bearings, correcting tire pressure plus inspecting springs and shocks. Save wear and tear on your tires . . . your car . . . and yourself by getting some Riding System Service.

2882 DOUGLAS 385-1404

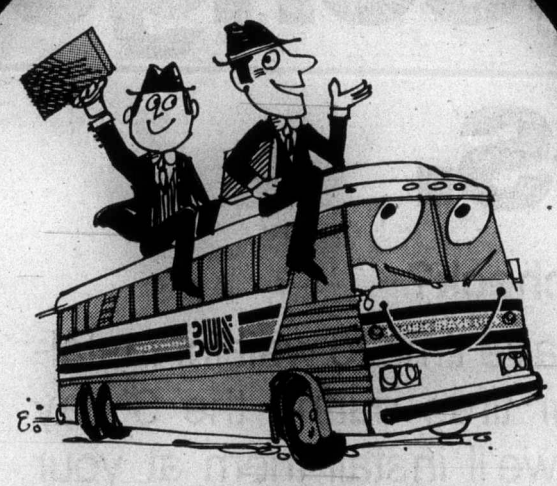

It's good business to ride "The Favourite"

Have the bus pick you up along the way. Drive right on to the ferry, have a leisurely breakfast, be first off the ferry and first downtown. It's fast, convenient, and comfortable.

What's more, with a ticket on "the favourite", your day will be a winner. You'll have time to arrange your thoughts for the business talks ahead.

On the Vancouver-Victoria route there are frequent stops for pick-ups and drop-offs. Reservations essential one hour before departure.

SAIL BY BUS

Fast, comfortable, convenient, low-cost, "The Favourite".

PACIFIC STAGE LINES

Vancouver 683-2421 • Victoria 385-4411

Nanaimo 753-4371

Like all living creatures, man's needs are many. To provide for oneself, one's family. To be free to make plans with the people who help give them life.

Borrow on your Cash-flow... you earned it.

There are times when you need to make a major purchase, like getting a new car because the old one just isn't worth those mounting repair bills. And you really shouldn't dip into your hard earned savings. That's the time to talk to your TD branch about a TD Cash-flow Loan.

Cash-flow is the sensible way to borrow. All you do is take your net monthly income, then deduct your usual costs, like the rent, food, mortgage—money you know you'll have to spend. What's left over determines how much you can reasonably afford to repay on your loan. So you'll be borrowing without getting in over your head. TD Cash-flow Loans. Sensible because you know what you can afford. Safe because in most cases, your loan is life insured. And if you're a member of the TD Personal Service Plan, you may get a reduced interest rate. If you need us, we're here—with TD Cash-flow Loans.

TD TORONTO DOMINION

the bank where people make the difference

savings mount up when you take the coupons in your daily papers to the food markets that advertise in them.

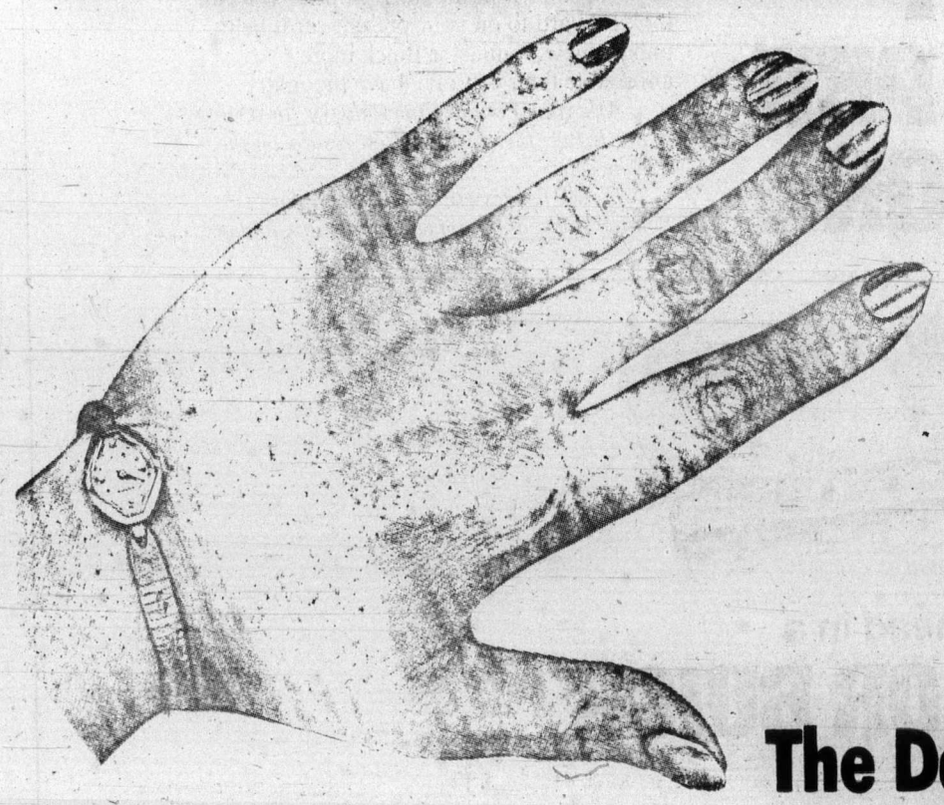

By taking advantage of the coupons in the national advertisements in your daily papers, you can save yourself a bunch of money! Check your daily papers and keep a pair of scissors handy! Then check the local food market ads right there in the same papers for the week's good buys. Remember to take your coupons along with you when you shop, and you're dollars ahead both ways.

your two daily newspapers

The Daily Colonist and the Victoria Times

$3 billion for Hydro 'committed spending'

B.C. Hydro is committed to spending more than $3 billion over the next seven years if present recommendations are followed through, according to Premier Barrett.

He confirmed in the Legislature Tuesday that while he is only asking this year for permission to increase borrowing from $2¼ to $3 billion, he will likely need to double that amount by the end of seven years.

He said the only ray of hope is a recent statement from the B.C. Energy Commission that projections for the growth of provincial energy needs are not as high as those of B.C. Hydro.

Barrett said the province is locked into the expenditure.

"These funds are committed money," he said.

"By 1982 we have to almost double that borrowing figure and we have to compete with other provinces, and there is no turning back."

Barrett said he was very interested in a proposal from Allan Williams (Ind.—West Vancouver-Howe Sound) that B.C. should have a commission for hydro, similar to the B.C. Energy Commission and to a hydro commission which has been set up in Ontario.

First indications that Hydro's projections are too high has only come within the last 12 months, said Barrett.

"I hope Hydro can be scaled down but there is no way we can go back on the amount in this bill."

He said the money will be spent to complete Mica, one of the three Columbia River dam projects; and on Site One diversion on Peace River, and construction and transmission lines on the Kootenay Canal.

The province, Barrett said, has ruled out the nuclear option for the provision of power, partly because of the dangers of pollution, partly because of engineering and technological difficulties, and partly because of the lack of guaranteed materials.

Williams asked for a commission to look into the affairs of B.C. Hydro.

Resources board vote slated for James Bay

A community resources board election will be held Saturday from 9 a.m. to 8 p.m. in James Bay Community School, 140 Oswego (Simcoe Street entrance).

An advance poll will be held Thursday at the same school from 4 p.m. to 8 p.m.

All residents who meet municipal voting requirements and live in James Bay are eligible to vote, regardless whether their names are on the James Bay voters' list.

KING FISHERMAN

Club derby picks winner

Tommy Chow won Sunday's Chinook Club Sunburn Derby in Saanich Inlet with a 13-pound chinook from Misery Bay.

Roy Smith placed second with an 11.8-pounder from Coles Bay and Ron Perks third with a 9.8-pounder from Misery Bay.

Hidden weight winners were Garry Vaughan, Bert Nex, and Roddy Chow.

Harmon Leong was a little too late with his big fish for the Sunburn Derby, but he did land one Tuesday — a 20.10-pounder from the Deep Hole — which is big enough to gain entry into the Chinook Club.

Latest King Fisherman entries:

SPRING (Chinook)

University Heights Esso Servicentre
Harmon Leong, 3870 Gordon Head Road; 20.10, Deep Hole, Strip Teaser.
Gordon's Sporting Goods
Jim Dow, 2720 Cook Street; 9.8, Oak Bay, Strip Teaser.
Oak Bay Marina
Harry Southin, 426-1701 Cedar Hill X, Road; 11.0, 13.0, Chatham Island, Strip Teaser.
Ivy Green Marina
Lance McInnis, Box 188, Ladysmith; 5.0, Coffin Point, Strip Teaser.
Ship & Shore Marina
Joe Racine, R.R. 3, Qualicum Beach; 11.0, Chrome Island, Silver Fluttertail.

RIVER TROUT
Steelhead or Rainbow

Gordon's Sporting Goods
Frank Hughes, 1750 Chambers; 6.8, Chemainus River, Spin 'n' Glo.
South Shore Service
Joe De Bodt, 145 Nitinat Avenue, Lake Cowichan; 6.0, 6.8, Nitinat River, Spin 'N' Glo.
B. & W. Sports & Recreation
Ida Pedersen, 813 Johnston, Port Alberni; 7.4, Harris Creek, roe.

RIVER TROUT
(Other than Steelhead or Rainbow)

Coho Marina
B. W. AArnsdorf, 225 Portsmouth Drive; 2.4, 1.1, 1.0, brown, Cowichan River, worm and spinner.

LAKE TROUT

Lakeshore Service & Marina
Pat Fladager, R.R. 3, Lakeshore Road, Port Alberni; 2.8, Sproat Lake, Flatfish.
Oyster Bay Resort
John Hunter, 727 17th Street, Courtenay; 1.2, 1.4, cutthroat, Upper Campbell Lake, worm.
Lakeview Store
Doug Walton, 2569 Bowker Avenue; 2.8, Cowichan Lake, spinner.
Peter Gibson, 310-6435 Royal Oak Road, Burnaby 1, 1.15, Cowichan Lake, spinner.
Harbor Grocery
Brenda Bell, 324-200 Dallas Road; 2.4, 1.14, 1.13, 1.8, Cusheon Lake Flatfish.

SMALL-MOUTH BASS

Harbor Grocery
Mildred A. Wolfenden, 103-866 Goldstream Avenue; 2.3, St. Mary Lake, jig.

ICBC coverage valid in strike

Transport Minister Robert Strachan told the Legislature Tuesday that Insurance Corporation of B.C. coverage would continue during the present strike but warned drivers lacking legal rights to drive to stay off the roads.

Garde Gardom (Vancouver-Point Grey) had asked if a moratorium would be declared during the duration of the strike for motorists unable to obtain ICBC certification.

"No one should drive without the legal right to drive," Strachan said. "That rule has always applied, it still applies."

Mostly new drivers or those seeking to renew ICBC documents after a suspension would be affected.

Opposition Leader William Bennett also wanted to know if senior staff members on the management team were being instructed to cross picket lines in an attempt to keep some offices operating.

Strachan answered that the crossing of picket lines was a matter of personal conscience.

Hugh Curtis (SC—Saanich and the Islands) asked Municipal Affairs Minister James Lorimer if municipalities had yet been informed that they could raise their mill rate ceilings this year.

Lorimer said he would soon be introducing legislation to solve the problem of communities which have already reached official ceilings and are therefore forbidden by law to raise mill rates this year.

For general purposes cities and districts are limited to 50 mills, towns 40 mills and villages 30 mills.

Curtis informed Lorimer that the Municipal Act also sets the deadline for the striking of the mill rate — May 15.

He asked if the minister had suggested that municipalities hold back the striking of the mill rate and the mailing of tax notices.

"You're on a fishing expedition," Lorimer answered.

"That's a fatuous answer, fatuous," Curtis snapped.

Chinese study

YELLOWKNIFE, N.W.T. (CP) — A delegation from the People's Republic of China will visit the Northwest Territories next month to study road construction in permafrost areas, the territorial government announced.

JUST A COUPLE OF HOT NEW NUMBERS:

28·8 HIGHWAY

19·2 CITY MILES PER GALLON

The 1975 cars at your Pontiac-Buick dealer's are offering you good gas mileage.

Here are the U.S. Environmental Protection Agency fuel economy test results on 1975 Pontiacs and Buicks with GM's Maximum Mileage System and using unleaded gas.

The E.P.A. tests were performed on a dynamometer, a machine which simulates a number of different driving conditions. The tests simulated stop-and-go urban driving and highway driving at about 50 m.p.h.

For instance, E.P.A. tests show that Buick Century with the new 231-cu-in V6 achieved the best highway mileage of any mid-size North American car tested. The test results in Imperial gallons were equivalent to:

	CITY M.P.G.	HWY. M.P.G.
Buick Century V6	**19.2**	**28.8**

The Buick Skylark, also with the V6 and Maximum Mileage System, got the same results (19.2 miles per gallon in the city, 28.8 on the highway). Buick Skyhawk, the new sporty Buick, brought in an even better result, 22.8 and 30.0! That's Buick's new V6 again.

Pontiac did well, too!

Mid-size Pontiac Le Mans and compact Pontiac Ventura, with an improved Six and GM's Maximum Mileage System, checked in as follows:

	CITY M.P.G.	HWY. M.P.G.
Le Mans/Ventura	**19.2**	**25.2**

Full-size cars? Buick LeSabre with standard 350-4bbl. V8 and Pontiac Parisienne Brougham with standard 350-2bbl. V8, both cars with GM's Maximum Mileage System, show impressive mileage figures in their class:

	CITY M.P.G.	HWY. M.P.G.
Buick LeSabre	**14.4**	**19.2**
Pontiac Parisienne Brougham	**14.4**	**21.6**

What kind of mileage can you expect? You probably won't match E.P.A. results in actual driving. How close you come will depend on a number of factors. Fuel economy is affected by many factors, such as how you drive, the load you carry, optional equipment, weather conditions and where you do your driving.

Let your Pontiac-Buick dealer show you the E.P.A. fuel economy test results on the cars he sells and explain how overall operating costs have been improved by the 1975 GM Maximum Mileage System.

Together with the trade-in price you can look forward to on your present car, it helps make a new Pontiac or Buick more affordable than you may have thought.

Ask your Pontiac-Buick dealer for a copy of the E.P.A. fuel economy test results on the cars he sells.

E.P.A. figures are not available for Pontiac Astre as equipped for sale in Canada.

Some of the equipment shown is optional at extra cost.

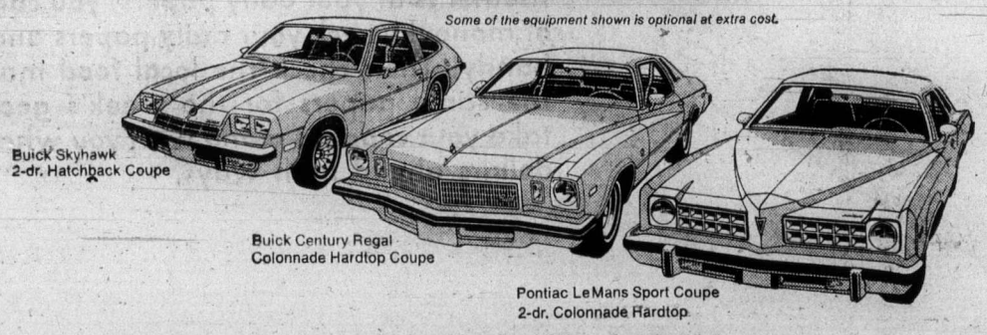

You're miles ahead in a

'75 PONTIAC OR BUICK

PBX-375A

The Daily Colonist.

Third Section Victoria, B.C., Wednesday, May 21, 1975 Page 23

Defects to Thailand

Gunboat crew mixed on Mayaguez seizure

BANGKOK (UPI) — The 10-man crew of a Cambodian gunboat has defected to Thailand but the crew members differed among themselves whether their vessel had taken part in seizure of the American merchant vessel Mayaguez, Thai government sources said Tuesday.

The sources said the crew first claimed they had taken part in the seizure, but later changed their minds and said they had not.

The sources said the gunboat arrived last Friday at the port of Sattahip, 100 miles south of here, flying a white flag. It docked for several hours, before pulling away again and anchoring offshore.

The Washington Post said the crew threw the captain overboard before sailing to Thailand and pledged allegiance to the former Cambodian government.

The crew told a boarding party of Thai sailors that they had participated in the seizure of the Mayaguez, the sources said. Later, in seeking refuge here, they retracted their claim.

The exact location of the boat was a mystery, but the sources said it was being kept at a Thai navy port which is part of the Sattahip complex serving the U.S.-run U Tapao air base.

Koh Tang casualties: 18 lost, 50 wounded

WASHINGTON (UPI) — The Pentagon Tuesday announced final casualty figures for the battle of Koh Tang, listing 15 servicemen killed, three missing and 50 wounded in action, two of them in serious condition.

Altogether, about 210 marines were engaged in combat on the island in the operation to recover the merchant ship Mayaguez and its crew from the Cambodians, and a few dozen airmen came under fire while flying the helicopters that carried the marines.

Asked if anyone had seen the bodies of the three missing marines, Pentagon spokesman Joseph Laitin said, "Details are still a little sketchy on that."

Of the dead, 13 were killed in an air force helicopter that crashed off Koh Tang. One was an air force crewman on a helicopter that went down further out at sea. The 15th was a marine killed on the island.

Western FOOD
772 Goldstream Ave., Langford
AT WESTBROOK SHOPPING CENTRE
OPEN: Monday-Friday 9—9
Sat. and Sun., 9—6
Prices Effective May 21, 22, 23, 24 and 25

Gr. A RIB STEAKS ..... lb. 1.69
YOUNG BEEF LIVER .. lb. 69¢
LOCAL No. 1 HOT HOUSE TOMATOES 57¢ lb. large size
NEW CALIFORNIA WHITE ROSE POTATOES 5 lbs. 59¢
FLORIDA PINK OR WHITE GRAPEFRUIT 5 for 69¢
LOCAL No. 1 HOTHOUSE CUCUMBER 27¢ ea.
TANG FLAVOR CRYSTALS Lemon or Grape ... 89¢ Pouch
DREAM WHIP 4-oz. ..... 59¢
PANCAKE SYRUP NABOB — 44-oz. .. 99¢
TANG ORANGE FLAVOR CRYSTALS 2 7-oz. pkgs. 89¢
PIE FILLINGS E. D. SMITH — Blueberry, Apple, or Cherry 19-oz. tin ..... 69¢
WESTERN FAMILY MARGARINE 3 lbs. 1.49
GARDEN COCKTAIL JUICE E. D. SMITH ..... 49¢
ICE CREAM PALM — Gal. Pail 2.99
NESCAFE INSTANT COFFEE 10-oz. jar 1.99
SOFT MARGARINE PALM — lb. ..... 63¢
LIDO MIX COOKIES 2-lb. box 1.29

Recheck Your 8-Page Flyer for More Great Sale Values!

IRLY BIRD

outdoor living sale!

SALE CONTINUES 'TIL SATURDAY, MAY 24

COVER POWER! IRLY EXTERIOR LATEX
The do-it-yourselfer's paint. Goes on easily with brush or roller. Full range of house flattering colors.
IRLY SALE PRICE ..... gal. 9.99
Ultra Deep Base ..... gal. 9.99

YOUR SUMMER FUN CENTRE
Gather friends and neighbors round this 6' Cedar Picnic table. Precut package. Nails Included.
IRLY SALE PRICE ... ea. 18.99

Can contains slightly less than gal. to allow for colorant.

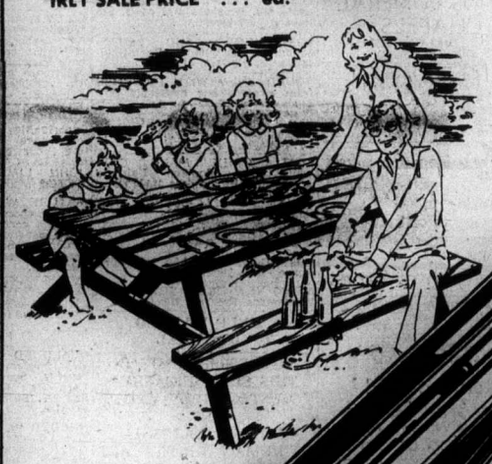

3/8" GYPSUM BOARD
Takes any finish. Paint. Paper. Plaster. 4x8 panel.
Irly Sale Price ..... sheet 2.59

STAINLESS STEEL DOUBLE SINK
First quality. Self-trimmed with ledge. 3 or 4 holes. 33"x22", Strainers included.
Irly Sale Price . ea. 42.99

ABS DWV PLASTIC PIPES
12' lengths
1 ½" Irly Sale Price Per Length 6.99
2" Irly Sale Price Per Length 9.33
3" Irly Sale Price Per Length 18.66
4" Irly Sale Price Per Length 26.66

GARDEN HOSES
Transparent Green Plastic ½"x50' Irly Sale Price ..... ea. 5.99
Triple tube Soaker Hose. 100% Poly Vinyl. 25' length. Irly Sale Price ..... ea. 4.97
Heavy-duty reinforced nylon ½"x50' Irly Sale Price ..... ea. 6.33

ABOVE PRICES IN EFFECT AT VICTORIA IRLY BIRD

VICTORIA IRLY BIRD
2000 Government 382-7261
Open 8:00 to 5:30
Friday 'til 9 p.m.

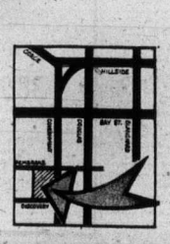

386-2121
Monday through Saturday
8 a.m. to 6 p.m.

CLASSIFIED ADVERTISING

Vancouver Island's Largest Shopping Centre in Print

386-2121
Monday through Saturday
8 a.m. to 6 p.m.

11:00 p.m. to 7:30 a.m.
Editorials, 383-4111
TELEPHONES AFTER HOURS AND SUNDAY

BOX REPLIES
All replies to private box numbers available from 8:00 a.m. to 5:30 p.m. Monday to Friday inclusive.
Victoria Press Box numbers available on request. Charge $2.50 and $4.00.

OFFICE HOURS
Classified Counter, 8:00 a.m. to 5:30 p.m. Business Office, 8:30 a.m. to 5:00 p.m. Monday to Friday inclusive.

* * *

OFFICE CLOSED SATURDAY

* * *

CLASSIFIED TELEPHONE HOURS
8:00 a.m. to 6:00 p.m. Monday to Saturday inclusive.

* * *

CLASSIFIED COPY DEADLINES
Regular classified advertisements may be placed at the counter, 8 a.m. to 5:00 p.m. on the day prior to publication, Monday to Friday inclusive. By telephone, 8:00 a.m. to 5:00 p.m., Monday to Saturday inclusive.
All classified semi-display copy must be in the possession of Victoria Press Ltd., 2621 Douglas Street by 12 noon for the Colonist or 4 p.m. for the Times day prior to publication with the exception that copy for Sunday Colonist must be in by 12 noon Friday.

FULL COVERAGE CLASSIFIED RATES

REGULAR CLASSIFIED LOCAL RATE
One day 12c per word per day.
Three consecutive days, 10c per word per day.
Six consecutive days 9c per word per day.
1 6-pt. heading or white space allowed to be charged at 5 words.
Minimum advertisement 10 words and $1.20.
Each initial, sign, group or figures and abbreviation counts as one word.

SEMI-DISPLAY LOCAL RATE
Ads requiring a style other than that mentioned above will be charged by the measured agate line (14 agate lines equal 1 inch).
One day 50c per line, $7.00 inch.
Three consecutive days, 45c per line, $6.30 inch.
Six consecutive days, 40c line, $5.60 inch.

NATIONAL RATE AND OUT-OF-PROVINCE RATE
Regular classified, 15c per word per day.
Semi-display, 60c per line per day.

Birth Notices $3.00 per insertion for standard message of 30 words or less. 10c each additional word or initial.
In Memoriam notices, Cards of Thanks, Deaths and Funeral Notices 43c per line per day. Three consecutive days $1.14.

Births, Deaths, In Memoriam Notices, Cards of Thanks, personals not accepted by telephone.
Single paper rates on request.

SUBSCRIPTION RATES
Wherever carrier service is maintained, $4.00 per month.
By mail — Canada, $5.00 per month, $14.50 per 3 months, $28.00 per 6 months, $55.00 per year. United States, $5.25 per month.
Sunday Only — Canada, 35c per copy. United States, 40c per copy.
Commonwealth and Foreign rates on request.
Mail subscriptions are payable in advance.
Authorized as second class mail. Post Office Department, Ottawa. Member Audit Bureau of Circulations.

TERMS OF PUBLICATION
The Victoria Press Ltd. shall not be liable for non-insertion of any advertisement beyond the amount paid for such advertisement.
In the event of an error occuring the liability of Victoria Press Ltd. shall not exceed the charge for the space actually occupied by the item in question.
All claims on error in publication shall be made within 12 hours thereafter and if not made shall not be considered. No claim will be allowed for more than one incorrect insertion not for errors not affecting the value of advertisement.
All estimates of cost are approximate. Advertisers will be charged with space actually used.
All advertising copy will be subject to the approval of the Victoria Press Ltd., who reserve the right in its sole discretion to classify, reject or insert copy furnished.
All advertisements must comply with the British Columbia Human Rights Act. This act states no advertisement may state or imply a preference, limitation, or specification on the basis of an applicant's race, religion, colour, marital status, ancestry, place of origin, age; or sex (unless the matter relates to the maintenance of public decency AND prior approval has been obtained through the Human Rights Branch).
While every endeavor will be made to forward replies to box numbers to the advertiser as soon as possible, we accept no liability in respect of loss or damage alleged to arise through either failure or delay in forwarding such replies, however caused, whether by negligence or otherwise.

CIRCULATION REPRESENTATIVES
Duncan, Chemainus—
P. J. Rogers 746-6181
Nanaimo 753-2766
Lake Cowichan—
Mrs. R. A. Nilsen 749-3156

DUNCAN BUREAU
Duncan Financial Centre, 435 Trunk Rd. Office and telephone hours 8:30 a.m. to 5 p.m. Monday to Friday inclusive.
PHONE DUNCAN 746-6181

United States Representatives
MATHEWS, SHANNON and CULLEN, INC.
New York, Boston, Chicago, Detroit, Philadelphia; Pittsburgh, Cleveland, Syracuse, Charlotte, Atlanta, Cincinnati.

CLASSIFIED SERVICE FOR DUNCAN COWICHAN RESIDENTS
Classified Ads phoned in to our Duncan office 746-6181 before 3:30 p.m. will appear in the following day's paper.

NOTICE OF COPYRIGHT
Full complete and sole copyright in any advertisement produced by Victoria Press Ltd. is vested in and belongs to, Victoria Press Ltd.; provided, however, that copyright IN THAT PART AND THAT PART ONLY of any such advertisement consisting of illustrations, borders, signatures or similar components which is, or are, supplied to Victoria Press Ltd. by the advertiser in the form of engravings, matrices, casts, etc., and incorporated in said advertisement shall remain in and belongs to the advertiser.

1 BIRTHS

BERG — Born to Dennis and Penny (nee Clarke), on May 17, 1975, at the Royal Jubilee Hospital, a daughter, Jennifer Anne, 8 lbs. 2 ozs. Proud grandparents, Mrs. Berg and Mrs. Jim and Kay Clarke. A little angel to bring joy to our lives.

BROWN—Born to Terry and Rosemary (nee Garland) Brown, at Victoria General Hospital, on May 17, 1975, a girl, Heather Mara, 8 lbs. 6 oz. Thanks to Dr. Curran, Dr. Dabbs and maternity staff. Insured.

CAREY—Mary and Maitland of Brakendale, B.C. are proud to announce the arrival of their daughter, Dianna May, on April 30, 1975, weighing 7 lbs. 11 ozs. A sister for Bobby.

CLARKE—Born to Bruce and Fawn Clarke (nee Passmore) 4212 Ceder Glen Road, at Royal Jubilee Hospital on May 2, 1975, a brother for Robbie, Graham Bruce, weighing in at 10 lbs. 4 oz., a future defenceman for the Philadelphia Flyers. Special thanks to Dr. Jack Morrison and maternity staff at the Jubilee.

DAY: BORN TO DONALDA AND Nicholas Day, a daughter, Rachel Elizabeth, 7 lbs. 4 ozs., on May 19, 1975, at Victoria General. Sincere appreciation to the maternity staff. Praise be to God.

SIMMONDS — Born to Ross and Gloria Simmonds, 547 Warren Ave., Victoria, B.C. at Royal Jubilee, on Saturday, May 17, a daughter, Tammy Cheryl, weighing 7 lbs. 13 oz. A sister for Timmy. Insured.

CLASSIFICATION INDEX

VITAL STATISTICS
1 Births
8 Card of Thanks
5 Deaths and Funerals
9 In Memoriams
10 Funeral Directors

NOTICES
14 Announcements
15 Coming Events and Meetings
16 Catering, Banquets and Reception Rooms
20 Lost and Found
11 Monumentals
18 Places to Visit
17 Restaurants

EMPLOYMENT
21 Help Wanted—General
22 Office Help
23 Skilled Trades
24 Sales Persons and Agents
25 Teachers
26 Part Time—Temporary Help
30 Situations Wanted

BUSINESS SERVICES AND DIRECTORY
36 Business Services and Directory

PERSONAL SERVICES
33 Bands, Musicians and Orchestras
40 Business Personals
43 Dancing
42 Education
71 Music Teachers
39 Personals
32 Trade Schools
38 Travel

MERCHANDISING
83 Aircraft
117 Antiques
78 Bicycles
80 Boats and Marine
65 Building Supplies
93 Cameras, Supplies and Photo Finishing
127 Chicks, Poultry, Hatching Eggs, Supplies
135 Farm Implements
12 Florists
60 Fuel
97 Furniture
120 Garden Supplies
99 Groceries, Meat and Produce
130 Heavy Equipment and Machinery
128 Livestock, Supplies and Events
100 Miscellaneous for Sale
103 Miscellaneous Wanted
109 Miscellaneous to Rent
77 Motorcycles
70 Musical Instruments
125 Pets and Supplies
96 Ranges, Stoves and Furnaces
92 Sporting Goods
115 Swaps
63 Timber
98 TV, Stereo, Radio Sales and Service
112 Wanted to Rent, Miscellaneous

AUTOMOTIVE
155 Automobile Financing and Insurance
164 Auto Body and Painting
162 Auto Repairs, Service and Towing
168 Campers, Trailers and Motor Homes
166 Cars and Trucks Wanted
150 Cars for Sale
151 Sports, Import Cars
148 Lease Vehicles
169 Mobile Homes and Parks
149 New Car Directory
160 Parts, Accessories
158 Tires
154 Trucks and Buses
156 U-Drive and Auto Washing

ACCOMMODATION
185 Convalescent and Rest Homes
175 Hotels
178 Summer Homes, Cottages and Resorts
181 Tourist Accommodation

RENTAL
201 Apartments to Rent, Furnished
200 Apartments to Rent, Unfurnished
202 Furniture to Rent
203 Apartments Wanted
206 Duplexes to Rent
207 Duplexes Wanted to Rent
215 Halls, Warehouses, Stores and Offices to Rent
197 Housekeeping Rooms to Rent
199 Housekeeping Rooms Wanted
211 Houses to Rent, Furnished
210 Houses to Rent, Unfurnished
212 Houses Wanted to Rent
190 Room and Board
191 Room and Board Wanted
193 Rooms to Rent
194 Rooms Wanted

FINANCIAL
155 Automobile Financing and Insurance
233 Mortgage Loans and Insurance
234 Mortgages for Sale
230 Personal Loans and Insurance
235 Wanted to Borrow

REAL ESTATE
280 Acreage for Sale and Wanted
240 Business Opportunities
241 Business Opportunities Wanted
247 Commercial or Industrial Properties
258 Condominiums and Townhouses
253 Country Homes and Properties
270 Exchange Real Estate
290 Farms for Sale and Wanted
263 Garages for Sale, Rent, Wanted
293 Gulf Islands Properties
250 Houses for Sale
265 Houses Wanted to Buy
295 Listings Cancelled
268 Listings Wanted
271 Lots for Sale
294 Mainland and Out-of-Province Properties
273 Property for Sale
274 Property Wanted
244 Revenue Property
245 Revenue Properties Wanted
285 Up-Island Properties
256 Waterfront Properties
300 Churches

PAGE REPRODUCTIONS OR MICROFILM COPIES OF COMPLETE PAPERS AVAILABLE
PHONE 382-7211, LOCAL 276

PHONE DIRECT
386-2121
TO PLACE YOUR CLASSIFIED AD

5 DEATHS and FUNERALS

BINNINGTON — In Victoria, B.C. on May 15th, 1975, Miss Edith Jane Binnington, aged 94 years. Born in England, late residence 1650 Fort St. She leaves her brother, Lancelot A. Binnington, Newmarket, Ont.; nephew, Herbert A. Winearls, Toronto, Ont.; nieces, Iris D. Cameron, Edmonton, Alta. and Phyllis Winearls, Toronto, Ont. also many friends. Service will be held at St. Mary's Anglican Church, 2490 W. 37th, Kerrisdale, Vancouver, B.C. on Wednesday, May 21st, 1975 at 1:30 p.m. Cremation. Arrangements by the Sands Mortuary Limited.
SANDS — VICTORIA.

BUSHELL — In Victoria, B.C., on May 17, 1975, Mr. Melbourne Francis Bushell age 65 years. Born in New Westminster, B.C. and a resident of Victoria for the past 12 years, last residence 408-1035 McLure Street. He leaves his loving wife Hazel at home and sons Ronald, Coquitlam, B.C., Kenneth, Richmond, B.C. and his daughter Helen Eriksen, Terrace, B.C. Also one brother Keith, Vancouver, B.C. 4 grandchildren, 1 great-grandchild. He was a member of Masonic Lodge for many years.
Funeral service in S. Bowell and Sons, 6th Street, New Westminster on Friday, May 23rd at 1 p.m. Interment at Fraser View Cemetary, New Westminster.

DORAN—In Victoria on May 18, 1975, Mrs. Phyllis Doran, aged 73 years of 823 Ellery St., widow of James C. Doran, formerly of James Island. She leaves 1 son, James A. of Vancouver; 1 daughter, Mrs. J. (Bunny) Finnigan of Rockwood, Ontario, and 3 grandchildren.
PRAYERS will be offered in Queen of Peace Church, Old Esquimalt Rd., on Tuesday, May 20, at 8:00 p.m. MASS will be celebrated in the church on Wednesday, May 21 at 10:00 a.m., with the Rev. M. McNamara Celebrant. Interment at Hatley Memorial Gardens. (No flowers by request). McCall Bros. Funeral Directors in charge of arrangements.

DORMAN — In Victoria on Tuesday May 20, 1975, Mr. John Dorman late of 847 Dunsmuir St. Mr. Dorman was born in Newtonards, Ireland, and has resided in Regina prior to taking up residence in Victoria. He is survived by one daughter, Cheri, two sons, Allan and Gordon, 7 grandchildren, 5 great-grandchildren and 3 sisters in Ireland.
The funeral service will be conducted on Thursday May 22, 1975, at 11:00 a.m. from CUNNINGHAM FUNERAL CHAPEL with the Rev. Dr. Emma Smiley officiating, followed by cremation.

GEMMELL — William Wesley, passed away on Saturday, May 17, 1975 in Royal Jubilee Hospital, Victoria, in his 68th year. Survived by his wife, Mary, Kamloops; sons, W. Stephen, Burnaby, and John D., Richmond; daughter, Rosemary, Kamloops, and 5 grandchildren. Also survived by his mother, Mrs. Rose Stephen, Victoria. Mr. Gemmell served overseas in the Second World War as an officer with the 20th and 30th Field Companies, R.C.E. He was a member of the Langford Branch, R.C.L.
The funeral service will be conducted on Wednesday, May 21, 1975, at 2:30 p.m. from CUNNINGHAM FUNERAL CHAPEL with the Rev. Father M. J. McNamara officiating. Cremation. Flowers gratefully declined. Contributions may be made to the Canadian Cancer Society, 857 Caledonia Ave., Victoria.

GERMAINE — Suddenly on May 15, 1975, at Bradner, B.C., Ian Craig Germaine, age 3 years, beloved son of Mr. and Mrs. Bevan Germaine, 3585 Bradner Road, Aldergrove, B.C. formerly of 6959 Stride Ave., Burnaby. Also survived by 2 brothers, Marvin and Daren at home. Paternal grandparents Mr. and Mrs. J. T. Germaine, Victoria. Material grandparents Mr. G. W. McLean and Mr. and Mrs. Lloyd McLean, Powell River. Several uncles, aunts and cousins.
Funeral service was held on Saturday, May 17, 1975, at 11:00 a.m. from the Chapel of Henderson's Funeral Home in Abbotsford, Rev. Norman Calland officiating. Cremation.

HAWKES—On May 16, 1975 in Vancouver General Hospital, Mr. Michael George Hawkes of Phipps Road, Cowichan Station, B.C. at the age of 50 years. Besides his loving wife Lois, he is survived by a son Albert and a daughter, Melba, both at home, his father Mr. C. W. Hawkes in Loydminster, Sask. and one brother, Mr. J. F. Hawkes of Richmond, B.C., also numerous nieces and nephews.
Funeral services for Mr. Hawkes will be held on Thursday, May 22, 1975 at 2 p.m. from Sands Hirst Chapel, Duncan, B.C. with Rev. H. C. Sheppherd officiating. Cremation will follow. Flowers are gratefully declined, friends wishing to may donate to the B.C. kidney foundation, Royal Jubilee Hospital, Victoria, B.C.
SANDS HIRST — DUNCAN

LEBOLD Anton — (Tony), in Victoria, B.C. on May 19, 1975. Age 65 years; recently of Edmonton, former resident of Victoria for 30 years. He is survived by his loving wife Edna, a son Jim, two daughters, Barbara Szpradowski, and Mrs. Pat De Costa; two grandsons, Michael and Ross all of Victoria, also two brothers, Scottie of Victoria, and Fred of Edmonton.
Requiem Mass will be celebrated on Thursday, May 22 at 2 p.m. in St. Joseph's Church, 745 Burnside Rd., West, Father B. Hanley officiating, followed by interment in the Royal Oak Burial Park. Flowers are declined with thanks, donations may be made to the B.C. Cancer Society, 857 Caladonia Ave. Arrangements by the Memorial Society of B.C. and First Memorial Services Ltd.

MEDLAND—Suddenly on May 16, 1975 in Victoria, Mr. Franklin Earl Medland aged 16 years beloved son of Mr. and Mrs. Donald Medland, born in London, Ontario. Besides his parents he leaves 3 brothers, Donald in London, Ontario, Ronald and Michael at home, 3 sisters, Linda, Toronto, Ontario and Susan and Patricia at home. His maternal grandmother, Mrs. S. Howe of London, paternal grandmother, Mrs. M. Medland of London, Ontario. He was a student of Victoria High School.
Funeral service in McCall Bros. FLORAL CHAPEL, Johnson and Vancouver Sts., on Thursday, May 22 at 3:30 p.m., with Pastor R. D. Holmes officiating. Interment at Royal Oak Burial Park.

O'DONOGHUE—Died peacefully at the Royal Jubilee Hospital on Monday, May 19, 1975, Mrs. Florence G. O'Donoghue, aged 79 years and formerly of 1749 Lillian Rd. Mrs. O'Donoghue was a long time resident of Victoria, coming here in 1921. She was predeceased by her husband, Lt. Edward O'Donaghue in 1931 and by her only son, FO Maurice O'Donaghue, R.C.A.F., in 1943. She is survived by her three daughters, Mrs. W. Adye (Joan), Mrs. Andrew Davis (Betty) both of Victoria and Mrs. K. Greenwood (Barbara) of Vancouver; four grandchildren; three great-grandchildren; relatives in England; her cousin, Douglas Hockley of this city; cousins, Ivy and Jock Hockley of Bowmansville, Ont. and her good friend, Margaret Davis of this city.
Funeral service in McCall Bros. FLORAL CHAPEL, Johnson and Vancouver Sts. on Thursday, May 22 at 1 p.m. with the Rev. W. VanDruten officiating. Interment at Royal Oak Burial Park.

PORTER—Suddenly at Salt Spring Island, Mr. Randall George ("Randy") Porter aged 20 years of 3992 Bow Rd., a native son. He leaves his loving parents, Mr. and Mrs. George Porter and two brothers, Todd and Drew, at home; his paternal grandparents, Mr. and Mrs. Ted Porter of Victoria; his maternal grandmother, Mrs. Louise Reece of Nanaimo; uncles, aunts, cousins and numerous friends. He was a former student of Mount Douglas High School and was employed with B.C. Hydro.
Funeral service in McCall Bros. FLORAL CHAPEL, Johnson and Vancouver Sts. on Thursday, May 22 at 10:30 a.m. Interment at Royal Oak Burial Park.

9 IN MEMORIAM

GAMBLE—In loving memory of May, who passed away May 20, 1973. Fondly remembered.
—Pat, Doreen and Bill.

MOXHAM — In loving memory of my dear brother Elmer who passed away May 20, 1970.
To hear his voice, to see his smile,
To sit and talk to him awhile,
To be together in the same old way,
Would be our dearest wish today,
Dear Lord forgive a silent tear,
A constant wish that he were here,
Others are taken, yes, we know,
But he was ours and we loved him so.
—Sadly missed by his sister, Melrose Morgan and family.

MOXHAM — In loving memory of my very dear son Elmer who passed away May 20, 1970.
We loved him, no one can tell,
How we did love him, and how well,
God loved him too and thought it best
To call him to his heavenly rest.
Yet since he would no longer stay,
To cheer us with his love,
We hope to meet with him again
In yon bright world above.
—Ever remembered by his loving motehr Yvonne Lewis (Moxham).

THEY SHALL GROW NOT OLD, AS WE WHO ARE LEFT GROW OLD, AGE SHALL NOT WEARY THEM, NOR THE YEARS CONDEMN. AT THE GOING DOWN OF THE SUN, AND IN THE MORNING, WE WILL REMEMBER THEM.
—WITH GRATITUDE, SANDS.

10 FUNERAL DIRECTORS

McCALL BROS.
Funeral Chapels
1400 Vancouver Street
385-4465 — 385-4466 — 385-4467
PRIVATE SERVICE
BALLEINE, Mrs. Enid Mary
TUESDAY, MAY 20
OVCHARICK, Mr. Karl
10:00 a.m.—FLORAL CHAPEL
WITHAM, Mrs. Janet May
3:30 p.m.—FAMILY CHAPEL
STORY, Mrs. Minnie
4:30 p.m.—FAMILY CHAPEL
DORAN, Mrs. Phyllis
PRAYERS
8:00 p.m.—QUEEN OF PEACE CHURCH
WEDNESDAY, MAY 21
DORAN, Mrs. Phyllis
MASS
10:00 a.m.—QUEEN OF PEACE CHURCH
WALKER, Mrs. Norma May
1:00 p.m.—FLORAL CHAPEL
ROGERS, Mr. C. Bernard W.
MEMORIAL SERVICE
2:00 p.m.—METROPOLITAN UNITED CHURCH, SPENCER CHAPEL
THURSDAY, MAY 22
FREEMAN, Mrs. Gertrude
2:00 p.m.—ST. MARK'S CHURCH
MEDLAND, Mr. Franklin Earl
3:30 p.m.—FLORAL CHAPEL
TUESDAY, JUNE 3
COOK, Mr. William Ernest "Ernie"
3:30 p.m.—FLORAL CHAPEL

SERVING VANCOUVER ISLAND
Sands
WE CARE
Dedicated to service
Sensible Prices
SANDS FUNERAL CHAPELS
VICTORIA 388-5155
SIDNEY 656-2932
COLWOOD 478-3821
DUNCAN 746-5212
LADYSMITH 245-2331
NANAIMO 753-2032
Your six community Chapels. Independent, Family Owned and Controlled. Sands since 1912.

IFC INTERNATIONAL FLIGHT CARE
Specializing in forwarding to or from anywhere
call collect
A Division of Sands
VICTORIA, 388-5155
SIDNEY, 656-2932
COLWOOD, 478-3821
DUNCAN, 746-5212
LADYSMITH, 245-2331
NANAIMO, 753-2032

Removal and Memorial Service
Covering Vancouver Island
A Division of Sands

CUNNINGHAM FUNERAL CHAPEL
(Formerly Chaplin's)
1155 Fort Street
Phone 384-5512 or 384-8626
Offering dignified moderate services for all. Geo. S. Cunningham, owner, manager.

THOMSON & IRVING
Funeral Chapel
Est. 1906 — Formerly of Winnipeg
A Dignified and Understanding Service at Moderate Cost
PRE-NEED AT NEED
1625 Quadra St. Phone 384-2612

HAYWARD'S CHAPEL
Ready to carry out the family's wishes, quietly, sympathetically, with efficiancy and dignity.
386-3505
1625 Quadra St.

FIRST MEMORIAL SERVICES
Serving the Public and Exclusive undertakers for the Memorial Society of B.C. 658-5244.

11 MONUMENTALS

STEWART MONUMENTAL Works Ltd.
ESTABLISHED 1896
Memorial of Distinction
Marble fireplace and tabletops
1403 May ST. 384-3452

MORTIMER'S MONUMENTS
ESTABLISHED 1877
"The Finest in Craftsmanship"
633 DAVID ST. 383-6421

14 ANNOUNCEMENTS

IN MEMORIAM DONATIONS
to be used exclusively for
CANCER RESEARCH
should be dirtected to
CANADIAN CANCER SOCIETY
857 Caledonia Ave., Victoria

JAMES BAY COMMUNITY RESOURCES Board elections will be held at the Community School, 140 Oswego St. (Simcoe St. entrance), 9 a.m. to 8 p.m. May 24, 1975. There will be an advance poll May 22, 1975, 4 p.m. to 8 p.m. at the same address. For further information call 382-2161.

15 COMING EVENTS and MEETINGS

BINGO
LONDON BOXING CLUB
EVERY WEDNESDAY
Victoria Curling Club
Early Birds Start 7:00 p.m.
No Games Less Than $36
20th GAME
$200 or More
$2,300
PAID OUT LAST BINGO

15 COMING EVENTS and MEETINGS

OVER $700
In Prizes Last Bingo
ST. JOSEPH'S BINGO
CHURCH HALL
745 W. BURNSIDE
479-7413
EVERY WEDNESDAY NIGHT
5 EARLY BIRD GAMES—7:00
25c A CARD, 5 for $1.00
20 REGULAR GAMES — 7:30
6 CARDS, $2.00
$15 or more a game
5 EXTRA GAMES
25c card, 5 for $1.00
LOTS OF PARKING
CONCESSION
BIG DOOR PRIZES

YOUR CHANCES OF WINNING ARE BETTER WITH US
In Prizes Last Bingo
OVER $700
BINGO
Leonardo Da Vinci
195 Bay St.
Thurs., May 22nd
Doors Open 6:30
Game Starts 7:30
20 Regular Games
6 Cards, $2
5 Extra Games
5 Cards $1
Lots of parking and comfortable hall
Just across Bay St. Bridge

HORNET FOOTBALL BINGO
7 P.M.
O.A.P. HALL
1600 GOVERNMENT ST.

THE ANNUAL MEETING OF the Silver Thread Service board of directors, will be held on Thursday June 5, 1975 at 12 noon. No. 4 Centennial Square.

20 LOST and FOUND

LOST: YORKSHIRE DOG, TAN colour, lost approximately 2 weeks ago, Happy Valley Rd.-Langford area. Please contact Chester Friend, 382-6811 or 384-7425.

LOST: MALE TABBY CAT, 5 years old, black, grey-brown stripes, white on face, chest and paws. Please call: 477-6898.

LOST; MUSTANG BIKE, BLACK and orange, training wheels, wheels-hard plastic. Call days or evenings, 386-6579.

AUTOGRAPHED SOCCER BALL, left under the table at Centennial Park Sunday evening. Reward, 478-3853.

LOST—COLLARED 10-MONTH Border Collie, male, black with white markings, Munns Rd., 479-8682.

LOST—LANGFORD AREA, black Terrier, answering to the name of Tony, reward offered. 478-4877.

LOST—GOLD WEDDING BAND, Beacon Hill Park. Inscriptions inside and out. Reward. 383-5588.

LOST — FEMALE BLACK CAT, white bib, whiskers and paws. $10 reward. 477-9694.

LOST—GINGER AND WHITE, 6-month, male kitten in Dean-Haultain area. 592-3740, after 5 p.m.

FOUND: FILM WITH PICTURES from airplane and household fireplace. 598-5807.

FOUND: MAN'S BIFOCAL glasses, area Pat Bay Hwy.-Amity Dr. 656-6598.

LOST: GREY MALE CAT; white paws, stomach, Fairfield area. Animal Crusaders 386-9832.

FOUND: SMALL BOAT, Langford Lake, 478-7898.

LOST: TIRE AND RIM, 750X15, fell from truck. Reward. 656-2748.

LOST—DOG, SMALL, BLACK, Gorge Park, Sunday. 598-4864.

MEN'S NEW DRESS SLACKS, AT Woodwards. Reward, 478-6991.

21 HELP WANTED GENERAL

ADVERTISEMENTS IN THIS CLASSIFICATION MUST COMPLY WITH THE BRITISH COLUMBIA HUMAN RIGHTS ACT SEE COLUMN 1

SALES CAREER
Large International company has openings in the Victoria area. Applicants should be mature, aggressive and self-disciplined individuals. We have excellent training programs, group benefits, including a pension plan. Average minimum starting salary is $800 per month or higher, depending upon qualifications. For further information, please call 385-6440 tonight between 7 and 9 p.m.

SERVICE STATION REQUIRE A front end attendant over 20 years old, must be experienced and able to work different shifts. Apply 305 Trans Canada Hwy., see Al or Jim.

IF YOU CAN BELIEVE THAT jogging or running can be one of the most beneficial things for mankind and you would like to make your living selling that idea to others, phone 382-4762.

SALES PERSON FOR HARDware department, some experience preferred. Permanent position, please give full particulars to Victoria Press Box 530.

PART-TIME MATURE AND RELiable lady for chambermaid, 5-day week, 4-5 hours daily, must work some weekends, $2.50 an hour. Capri Motel, 21 Gorge Road East, apply in person, mornings.

PERSON WITH SOME NURSING experience required to look after semi-paralyzed lady. 9-4:30, 5 days weekly. Oak Bay area. State salary. References essential, 384-8791.

EXPERIENCED HOUSEKEEPER for couple in Fairfield area, preferable live in. Weekends off. Good wages. References. Reply Victoria Press, Box 520.

MATURE, RELIABLE PERSON for afternoon shift and sleep in, also part time day shift. Some weekends. Small resthome. 384-6452.

RELIABLE COUPLE REQUIRED as resident caretakers for small block. Reply Victoria Press, Box 521.

EXPERIENCED HAIRDRESSER required, full or part-time, for busy salon. Good wages for ambitious person. 478-5611.

LIVE IN BABYSITTER — housekeeper; mature, capable, and fond of children. Room and board plus salary. 477-1650.

WANTED — RETIRED PERSON for light duties in small apartment in return for very reasonable rent. 598-4060.

SPARE TIME SERVICE STATION attendant, must be responsible and have past experience. Give reference Victoria Press, Box 518.

WAITRESS-WAITER, MATURE, neat appearance for dining lounge. Experienced only. Cordon Bleu, 820 Esquimalt Rd.

BAKERS HELPER WANTED. Night work. Experience not necessary. Apply Rosebud Bakery, Government St.

HOUSEWORK. 4 HRS. PER week. Maplewood area. $2.50 per hr. 384-9112.

CARETAKER FOR 15-SUITE older apartment, Vic West, working couple. 388-9201 after 5:00 p.m.

CERTIFIED OR EXPERIENCED dental assistant. Apply in writing to 310—1900 Richmond.

21 HELP WANTED GENERAL

Phone From Your Home
AND EARN EXCELLENT SPARE time income. New plan lets you service OUR ESTABLISHED FULLER BRUSH CUSTOMERS BY PHONE IN THE COMFORT OF YOUR HOME DURING HOURS MOST CONVENIENT FOR YOU.
CALL 478-2313

Manageress
BEAUTY SALON
Raymond Salons require an experienced manageress for their beauty salon in Woodwards Mayfair. Must be experienced in beauty salon reception and management, and able to handle staff and desk. Phone Mr. George in the beauty salon at 386-3322.

Dining Room CASHIER
FULL TIME, EVENINGS ONLY for PARROT HOUSE RESTAURANT. Experience with N.C.R. Pre-check machine preferred. Apply in person, between 3 and 5 p.m. only.
CHATEAU VICTORIA
740 BURDETTE AVE.

EXPERIENCED TRAVEL AGENT REQUIRED IMMEDIATELY
Good salary. 384-9763 after 7 p.m.

REGISTERED NURSES
Rest Haven General Hospital, acute, 56 beds, Sidney, British Columbia would be interested in receiving applications for the above position. Please write or phone Director of Nurses, Rest Haven General Hospital, Sidney, B.C. or phone 656-1121.

RETIRED PERSON REQUIRED by local established gift shop., 25 hour work week, minimum wage. Duties include merchandising, janitorial and security duties. Preference given to person proficient in handyman skills. Write to Victoria Press Box 501 with ful particulars.

COUPLE REQUIRED TO CAREtake private island located 14 miles east of Campbell River year round. Must have experience with light plants, general maintenance, and boat handling. References required. Contact Thor Petersen at Coastland Realty, Box 489 Campbell River. 287-7161.

JANITORIAL SERVICE HAS opening for fully experienced floor man. Must have valid driver's licence and be capable of working on own. Top wages for the right person, only those interested in permanent position need apply. Victoria Press Box 508.

ELECTRICAL DISTRIBUTOR REquires trainee. Duties to commence in shipping, receiving, stock control, counter sales. Applicant must be neat and have aptitude for figures and willing to learn. Starting salary $500 monthly. For interview, call 386-1474.

MIRACLE HOUSEKEEPER FOR cripple, 5 days per week, 5 hours per day. Must drive, shop, cook, sew, etc. Be able to use own initiative. Must not be allergic to animals or children and have a keen sense of humour. Good pay. 592-4996.

COUPLE AS CARETAKERS FOR 50-suite apartment block, must have experience in maintenance and rent collection. Man should have knowledge of furnace repairs, preference given to non drinkers, non smokers. Reply Victoria Press, Box 511.

LIVE-IN HOMEMAKERS
Opportunities for semi-retired ladies to help their local communities. Your experience needed by HEALTH CARE SERVICES UPJOHN LIMITED. Call us at 388-6639 Monday-Friday, 9-4:30.

MATURE WORKING MANAGER for new chocolate shop in Mayfair shopping centre. Must have clean, neat appearance, and be capable of decision-making. Previous retail experience an asset. 595-1241 for interview.

CARETAKER
50 suite condominium.
Live in — 1 BR suite available.
Ph. 385-3435

QUALIFIED DAY CARE SUPERvisor. Salary negotiable. Fringe benefits. Send resume to Burns Lake Day Care Centre Society. Box 970, Burns Lake, B.C. or call 692-3188.

NEEDED IN VICTORIA BY VICToria Churches Group Home's Society, experienced dedicated couple, full time for short term residence for retarded persons. Please apply Victoria Press Box 516.

HOUSE OF RUSSELL HAIRSTYlists, Ltd., Sidney, require experienced hairdresser, full or part-time, excellent opportunity for right person. 656-1522.

AN ACTIVE RELIABLE COUPLE or man to assist as motel managers. Free accommodation. Negotiable remunerations. 754-5252. Nanaimo.

EXPERIENCED FLORAL DEsigner required. Apply Button's Flowers, Vancouver. Call person to person collect, 253-7161, Mr. H. Button.

NEED FRAMER OR CONTRACtor with experience in building A-Frame homes. Phone 478-3741, 478-6122.

REFINED LADY FOR SLEEP IN housekeeper, 6 room modern bungalow. Oak Bay, for 1 lady. References. Victoria Press Box 506.

ADDRESS ENVELOPES AT home. $800 per month, possible. See ad under Business Opportunities. Triple "S".

HOUSEKEEPER AND BABYSITter wanted first week of June. New country home in Sooke, preferably live-in. One child welcome. Victoria Press Box 450.

CERTIFIED DENTAL ASSISTANT Required for a busy preventive practise in Sidney. For an interview please call 656-5412.

DESK CLERK REQUIRED FOR 12 to 8 shift. Suit retired man. Apply James Bay Inn, 270 Government St.

WANTED: RELIABLE BABYSITter for working mother. Afternoon shift, 2-10 p.m. Preferably older woman. 478-9360.

BABY-SITTER NEEDED FOR 7 month old boy in the Colwood area. Your home or mine, from 7 to 5. Phone 478-2949 after 5.

REST HOME REQUIRES EXPErienced ladies for afternoon and night shifts, phone Res. 478-6451 or Bus. 598-7441.

WILLING LIVE-IN HOUSEKEEPer for small resthome, 5 day week, on bus line. Victoria Press, Box 481.

WANTED — EXPERIENCED sales clerk, full time. Apply in person Dutch Bakery and Coffee Shop, 718 Fort St.

EXPERIENCED RELIABLE COUple to manage 20-unit downtown motel. References required. Apply Queen Victoria Inn.

MATURE HELP WANTED FULL time. Apply between 9-11 a.m. Beacon Drive In Ltd. 126 Douglas.

PERSON FOR REST HOME, swing shift. Nurse's aid preferred. 385-9821.

COCKTAIL WAITER-WAITRESS experienced only to $4.00 per hour plus bonus. 385-1031 after 6 p.m.

WANTED: PART-TIME HAIRdresser from 1-5 daily, experienced and neat. Phone 382-4652.

EXPERIENCED DESK CLERK required immediately. Apply in person, Queen Victoria Inn.

BABYSITTER TO COME IN, 11:30-4:30 p.m., May 26 to June 27, girl 5. 477-4817, evens.

COOK FOR REST HOME, SATURday and Sunday. Phone 385-9821.

22 OFFICE HELP

ADVERTISEMENTS IN THIS CLASSIFICATION MUST COMPLY WITH THE BRITISH COLUMBIA HUMAN RIGHTS ACT SEE COLUMN 1

REQUIRE STENOGRAPHER
Farmer Construction Ltd. requires a stenographer experienced in general office procedures. Knowledge of data processing and keypunching would be an asset. Applicants should reply to P.O. Box 760, Victoria, B.C., in their own handwriting.

POSITION SECURITY
Leading international insurance company requires experienced insurance stenographer. All personal lines, preferably with shorthand. Must have pleasing personality and ability to work on own. Reply in writing only to Royal Insurance, P.O. Box 280 Victoria, B.C.

PAYROLL CLERK
Variety—good figure aptitude, payroll, typing, general office. Must be experienced and have office background. Esquimalt area. Salary: $600. Drake Personnel, 1175 Douglas, 385-3425.

INTERESTING AND REMUNerative business office position in busy oral surgery office. Experience with medical dental terminology preferred. Typing necessary. 385-3488.

EXPERIENCED SENSIMATIC Machine operator required. 40 hour week. Monday-Friday. Good wages with dental, medical, etc., fringe benefits. Send resume to Victoria Press Box 492.

BUSY OFFICE REQUIRES MAture person to handle Credit Control, Collection, Accounts Payable. Full company benefits. Contact Mel Gerling, Color Your World Paints. 595-4343.

LEGAL SECRETARY REquired, must have some experience in a lawyer's office, shorthand an advantage. $700 plus. 386-6754.

SECURITIES CLERK FAMILIAR with Stock and Bond control responsibilities. Yorkshire Trust. Mr. Myers or Mr. Turner. 384-0514.

BANK OF COMMERCE REquires experienced PCA ledger keeper. Reply Victoria Press, Box 486.

PART-TIME LAND REGISTRY clerk, will train but must have some experience in real estate. Hours 9:30-1 p.m. 386-9021.

23 SKILLED TRADES

ADVERTISEMENTS IN THIS CLASSIFICATION MUST COMPLY WITH THE BRITISH COLUMBIA HUMAN RIGHTS ACT SEE COLUMN 1

MacMILLAN BLOEDEL
REQUIRES AN
INSTRUMENT MAN
For our Cameron division. Applicants must have at least 3 years experience as compassmen in a westcoast logging division and be familiar with road layouts and boundary settings.
Cameron Division is located in the Alberni Valley just 3 miles south of Port Alberni and easily accessable by car.
For further information please contact:
V. Mauro
Employment Office
1196 West Pender St.
Vancouver, B.C.
or
W. E. Mosher
227 Commerical St.
Nanaimo B.C.

AUTO BODY REPAIR PERSON
We have openings for two fully qualified journeymen in our expanding shop. Good working conditions on flat rate system. Fringe benefits, including dental plan. 2 stalls per person for added production. Apply to:
ADVANCE COLLISION LTD.
741 PEMBROKE, 388-4491.
ASK FOR DAVE OR JOHN

WANTED
Permanent Head Gardener on 2 acre estate — S. W. Marine Drive, Vancouver, British Columbia. Must have at least ten years experience. Preferably graduate of a recognized Horticultural School. Thorough knowledge of greenhouse propagation, annuals and perennials. Training in use of insecticides. Imagination in utilization of plants and shrubs and bedding plants. Permanent salary — $1200 month. Use of V.W. Camper Van. Residence on Property, 6 rooms, 1 year old, available if required. Reply Hugh A. Martin, 8th Floor—1455 West Georgia Street, Vancouver, B.C. 688-1551.

BRAKE REPAIR PERSON
Opening for a qualified journeyman, good working conditions in a new shop, apply to Island Brake Service, 677 Burnside Road East, 385-7832, ask for Jim Bellavance.

GRADER OPERATOR
VICTORIA PAVING
Requires
Fully experienced Grader Operator for work within Victoria and surrounding districts. This position offers Union wages, and fringe benefits, including a Dental Plan. Persons interested in applying for this job can contact our office at 388-4464.

COWICHAN GOLF AND COUNTRYCLUB
Experienced steward-caterer required to manage clubhouse. (Male or female.) Please submit application in writing to chairman, House Committee, P.O. Box 38, Duncan, B.C.

EXPERIENCED AUTOMOTIVE partsperson required immediately preferably with GM experience. Union shop with excellent renumerations and fringe benefits. All replies confidential. Victoria Press, Box 523.

POSITIONS OPEN IN NANAIMO Sawmill for planer person (male or female) licensed log scaler and 966 Caterpillar machine operator. Apply, call 753-5161 or 753-1512.

SELL IT FAST THROUGH CLASSIFIED DIAL 386-2121

24 SALES PERSONS and AGENTS

ADVERTISEMENTS IN THIS CLASSIFICATION MUST COMPLY WITH THE BRITISH COLUMBIA HUMAN RIGHTS ACT SEE COLUMN 1

STOP! ASK . . . YOURSELF
"Where will I be and what will I be doing 5 years from today, if I continue what I am doing now?"
Because of our rapid growth we need additional salespeople to service established accounts.
You can immediately expect to:
—Attend 2 weeks of schooling in Vancouver, expenses paid.
—Derive 60% or better of your income from established accounts.
—Be given the opportunity to advance rapidly into management.
To Qualify:
Must be sports-minded
Age 19 or over
Ambitious — Dependable
Own good car
FOR THE RIGHT PERSON THIS IS A LIFETIME CAREER OPPORTUNITY WITH AN INTERNATIONAL GROUP OF COMPANIES
Only Career minded persons need apply.
CALL FOR APPOINTMENT NOW!
WEDNESDAY — FRIDAY
9 a.m.-5 p.m.
Mr. Sagan
384-0912

NATIONAL MOTORS
One of Victoria's Leading Car Dealers
HAS AN OPENING For one Additional salesperson on our sales staff. Experience preferred. Excellent income and company benefits.
For Further Information PLEASE CONTACT
SIEG SAWATZKI
384-8174
NATIONAL
CHRYSLER-DODGE DODGE TRUCKS

PROFESSIONAL POSITIVE
Qualifications — mental attitude — positive, alert, and inquiring. Open mindedness a necessity.
Education should consist of Grade 12 or equivalent, and some training and experience in Human Relations or related fields.
Uniform required is not only a business suit and attire but the professional manner to go with it.
Renumeration—
Salary and commission to be discussed based on your qualifications, ability and amount of your T-4 slips in the last 3 years.
Training—
If you have always wanted excellent training in "How to sell" whether you have ever sold before or not, you can receive it here. We can show you how to sell so well, you'll never have to read the Help Wanted ads again.
Ammenities—
Including expenses in promotion are provided.
For further information please call during business hours, 9-5 at 388-5052 and ask for Mr. Hunter.

2 LICENCED REALTORS
ARE YOU HAVING TROUBLE GETTING LISTINGS
Our condominium contacts give you many houses to sell. Meet your future clients at our open houses. For interviews please call DON WHYTE or ALEC GOWER
Whyte & Gower
Oak Bay Properties Ltd.
2227 Oak Bay Ave.
592-2407

Real Estate Agent Nominee
New Real Estate Company has an opening for a Real Estate Agent Nominee. This opportunity is suitable for ambitious person interested in a better future and higher income. We offer inventory of new homes to sell plus many referrals and an excellent opportunity to deal with many other fields of Real Estate. Office duties and remuneration open for discussion. Your reply will be treated in strictest confidence. Victoria Press, Box 374.

REALTORS
—Coast to coast real estate service
—Trade and guarantees
—Bonus commission schemes
—2 locations
—Full management assistance
—All the usual benefits
Call: JACK MEARS, F.R.I.
598-3321
JACK MEARS OAK BAY REALTY LTD.
2194 OAK BAY AVE.

SALES REPRESENTATIVE
Required for rental equipment firm. To call on existing accounts and solicit new business. Vancouver Island and Vancouver city. Car allowance, salary, commission, usual fringe benefits. Victoria Press Box 412.

REPS REQUIRED FOR ONE OF the most needed products of our time. No high pressure — guaranteed draw plus mileage — full training in Victoria — no competition. $14,000 possible first year if willing to work. Phone 386-1745 after 6 p.m. weekdays.

TRADE Through CLASSIFIED DIAL 386-2121

25 TEACHERS

ADVERTISEMENTS IN THIS CLASSIFICATION MUST COMPLY WITH THE BRITISH COLUMBIA HUMAN RIGHTS ACT SEE COLUMN 1

QUALIFIED DAY CARE SUPERvisor with work experience needed for a new centre to be opened in excellent facilities in a church setting. Contact The Salvation Army, 1480 Sutherland Avenue, Kelowna, B.C. V1Y 5Y5.

26 PART TIME or TEMPORARY HELP

ADVERTISEMENTS IN THIS CLASSIFICATION MUST COMPLY WITH THE BRITISH COLUMBIA HUMAN RIGHTS ACT SEE COLUMN 1

PART-TIME CLEANING WORK. If you have experience in cleaning your own home you are probably qualified to train with us to clean modern downtown office buildings. 4 hrs. each evening, Monday to Friday. Light work. Uniforms provided. Apply Victoria Press, Box 901.

EXPERIENCED HOUSEKEEPing supervisor required to work part time in small private hospital. Quiet and pleasant atmosphere. Transportation an asset, non-smokers preferred. 598-4521 for interview.

EXPERIENCED RETAIL SALES clerk for year round parttime position. Phone Murchie Tea and Coffee. 383-3112, 9 to 11 a.m. for appointment.

TURN YOUR SPARE TIME INTO profit, $100-$300 income per month, for 10-12 horus work weekly, phone for appointment, 478-2544.

EXPERIENCED PART-TIME sales personnel for better quality ladies wear store. Phone Mrs. Mills, 9-12, 383-4932.

INSURANCE AGENCY REquires experienced office help, part-time, hours flexible. 386-8551.

LADY TO HELP WITH HOUSEwork, 4 hours a week. Cordova Bay area. 658-5928.

RELIABLE SITTER FOR 2 school-aged children, Sidney. 656-4726.

30 SITUATIONS WANTED

MARRIED COUPLE, LATE 40S, neat appearance, well travelled, will work together, wife experienced hostess, dress design, sales; husband, public relations, sales, also typing and mechanical ability, willing relocate. 382-3616.

EMPLOYMENT WANTED AS live in child care or mothers help by capable, reliable pleasant graduating student in quiet living home. Available mid-June. Reply to Victoria Press Box 524.

FEMALE NORWEGIAN STUdent interested in improving English and obtaining position as housekeeper or mother's helper. Further information Jeppe Christensen. Pearson College, 478-5591.

CHILD CARE AVAILABLE FOR school summer break, responsible, reliable, and fun for children. Best suited for ages 3-9. Government approved. 382-8983.

MATURE STUDENT JUST COMpleted commercial training needs office experience. Wages in accordance with ability. Part time or full. 385-0373.

YOUNG MAN WITH OWN TOOLS, experienced in house construction, seeks work with reputable builder. Les, 382-0327.

PAINTING, INTERIOR, EXTERIor homes, businesses, Motels, etc. Low rates. Guaranteed work. 384-0827.

RELIABLE GIRL SEEKS LIVE-in domestic job. Loves children. Write Gwendolyn, Box 2, Kingston 2, Jamaica, W.I.

IF YOU NEED ODD JOBS OR housework done call Victoria Self Help Society at 384-4632 or 385-4654.

LOVING CARE BY RETIRED pre-school teacher, any age, my home. Vic West Esquimalt. 383-0292.

PART TIME. EXPERIENCE IN hotel desk work. Mid-fifties. Attractive and well groomed. 386-0867.

25-YEAR-OLD MAN DESIRES part-time work, between 9:30-2:30 weekdays, have class 4, hard worker. Jim, 383-4320.

DAY CARE IN MY HOME. Large yard. Burnside Wilkinson area. 479-2382.

TWO YOUNG MEN WILL MOW lawns, do gardening, paint houses, 592-1114.

EXPERIENCED CAMP COOK and helper seeks position in camp up to 50-60 men. 383-0474.

STONE MASON, GENERAL CONstruction, 384-0356.

33 BANDS, MUSICIANS and ORCHESTRAS

REEL-TO-REAL QUALITY MUSIC equipment, lighting and personnel. Finest in fidelity, able to handle any size event. A special introductory offer is for a limited time only. Real Performance Music Ltd., 386-7161.

IF YOU ARE OVER 19 AND CAN sing or play an instrument and want to be on a talent show, phone 384-0064. Cash prizes.

WORKING BAND SEEKS KEYboards player, vocals an asset, must have own equipment, phone 384-2540 or 388-5730.

NOW! DRUMMER-SINGER WITH new equipment wants gig. Leave message at 385-9276.

WEDDINGS, SPECIALIZED TAPE MUSIC, INCLUDING M.C. DUTIES, JAMES GURR 478-2468.

LEAD GUITARIST WANTED FOR country and rock and roll group. 382-6219.

BASS GUITARIST NEEDED IMmediately for weekend band. 383-5103.

DENNY'S CANNED MUSIC CO. 656-3585.

BLACK SPOT CANNED MUSIC 477-4750, 477-5364.

36 BUSINESS SERVICES and DIRECTORY

Accounting Service

BOOKKEEPING FOR SMALL business, reasonable rates, 384-1848.

Auto Glass

BOSSOM GLASS CO. LTD.
—AUTO GLASS — call our mobile van home sercice.
—ICBC Insurance claims handled promptly. Phone 382-3031.

Blacktopping

DRIVEWAYS, PARKING LOTS, industrial areas, subdivision, paving materials and supplies.
Free Estimates, 24 hr. service
O.K. Paving Co. Ltd.
2840 Nanaimo St., 386-3414.

Blasting

BLASTING
Residential and Commercial Surface and Underground. Insured. Groen Blasting Ltd. 479-3176.

Bricklayers

BRUNSWICK MASONRY CONtractors, brickwork and concrete blocks. Warehouses, apartment buildings, and condominiums. 479-8331.

M AND B MASONRY LTD., brick and block. 656-5091, 388-6128.

Cabinet Making

CUSTOM CABINET WORK
Millwork, kitchens, vanities. All types of custom casework.
OLYMPIC MILLWORK
Div. of Farmer Construction Ltd.
388-5121

Carpenters

CARPENTERS FOR ANY JOB Alterations, additions, framing, carports, sundecks, etc. Also all types of finished cement work, free estimates. 656-5306.

EXPERIENCED CARPENRY renovations, desks, basement finish, additions, repairs, reasonable rates. References. 384-2323, 386-6966.

HAVENVIEW HOMES
Specialists in designing and building custom homes, additions and renovations. Quality plus economy. 478-6152.

RENOVATIONS, RUMPUS rooms, sidewalks, patios, sundecks, fencing, personalized service, Carl or Doug, 478-6383.

aboutv
bruce lowther

"There's never anything to watch on TV" is a phrase you hear every day and it has as much validity as such similar phrases as "the government is rotten" or "all prices are too high" or "policemen are all pigs" or pick your own.

If TV is bad, then that means Upstairs, Downstairs is bad and so are jazz violinist Stephane Grappelli, Eugene O'Neill's A Moon for the Misbegotten, numerous symphony concerts, countless movies and the best hockey we've seen for years. And many more programs.

The phrase should be "I can't think of anything good on TV because I'd rather knock it." That's a fair statement and kindly don't use the original.. It simply isn't true.

□

BUREAU OF USELESS INFORMATION: Saturday's answer — Separate Tables, that fine Terence Rattigan movie, featured David Niven as the major, Deborah Kerr as the mouse, Gladys Cooper as her mother, Burt Lancaster as the American, Rita Hayworth as his lady and Wendy Hiller as the inkeeper. Miss Hiller won the only Oscar of the lot.

Today's question — When TV hit in the 1950s, several movies slashed at it. But only one film was a really serious study of the effects of TV. It starred Andy Griffith; name it. Answer Thursday.

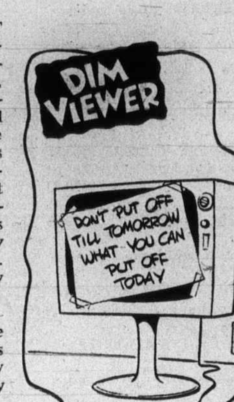

Wednesday highlights

4:30 p.m. — Baseball, Montreal in Atlanta — 2, 6.

7:00 — KOMO's series on the Seattle Sounders soccer squad shows highlights of the first six games — 4.

8:00 — KOMO defines A Woman's Place in industry — 4.

● 8:30 — Our first good look at recently-opened Pearson College in the Pedder Bay area — 10.

9:00 — The New York City Ballet company — 9.

9:30 — Lord of the Tremors is a CBC hour of unknown nature — 2.

10:00 — A special by PBS about U.S. nursing home scandals could be hard to take—9.

● 11:30 — Beatles fans should see an ABC late-night salute—4.

Wednesday movies

12:45 noon — The Ambassador's Daughter (dull 1956 romance), Olivia deHaviland, John Forsythe, Adolphe Menjou. Eighteen years after Maid Marian, Miss deHaviland was too old for this foolish fluff — 8.

1:00 p.m. — Carbine Williams (okay 1952 western), James Stewart, James Arness. Sad to think that, thanks to TV reruns, Stewart will be remembered mainly as a gangly youth in old movies and Arness will be considered a major star — 11.

3:30 — Once You Kiss a Stranger (tame 1969 suspense), Paul Burke, Carol Lynley. I kissed a stranger once; he certainly was strange — 5.

8:30 — Death Cruise (only fair 1974 whodunit), Richard Long, Polly Bergen, Ed Albert, Kate Jackson, Michael Constantine, many more — 4.

9:00 — Ulzana's Raid (fairish 1972 Apaches), Burt Lancaster. One day we'll get through a whole day without a western — 8.

9:00 — Let's Kill Uncle (faintly amusing 1966 suspense), Nigel Green, Mary Badham. If you find it amusing, I'll faint — 11.

11:30 — Fort Utah (1967 western). A 1967 western starring John Ireland and Virginia Mayo cannot be called a biggie — 12.

12:00 — I'd Rather Be Rich (1964 garbage), Chevalier, Goulet, Andy Williams. I'd rather be asleep — 2.

12:00 — The Subject Was Roses (good 1968 troubled-family drama), Jack Albertson, Pat Neal, Martin Sheen. Now there's talent — 6.

12:00 — Meet John Doe (good 1941 social comedy), Gary Cooper, Barbara Stanwyck. A real antique and the talent's behind the camera — 7.

12:00 — Sitting Bull (poor 1954 western), J. Carrol Naish, Dale Robertson. He was called Sitting Bull because someone gave him a bum steer — 8.

2:15 a.m. — Lady of Vengeance (1957 Dennis O'Keefe loser). No — 6.

2:15 — This Gun for Hire (hilarious 1942 hokum). The movie from which Alan Ladd burst into stardom, if he could burst into anything — 7.

2:15 — The Naked Edge (only fair 1961 whodunit), Gary Cooper, Eric Portman. Cooper's last film, and not his best — 8.

Wednesday radio

7:00 p.m. — Themes and Variations is about Hollywood composer Dimitri Tiomkin — CBU-FM (105.7).

8:00 — Concern's topics are surrogate sex and prostitution. Ho hum; just another normal everyday CBC program — CBU (690).

● — Recommended.

Program Schedules for Wednesday

Programs subject to last minute changes by stations concerned

CBUT 2	KOMO 4	KING 5	CHEK 6	KIRO 7	TIME	CHAN 8	KOTS 9	CABLE 10	KSTW 11	KVOS 12
	AM America	Today	Canada AM	J. P. Patches	8:00	Canada AM			Porky Pig	Cartoons
	AM America	Today	Daybreak	Capt. Kangaroo	8:30	Romper Room			New Zoo Revue	Cartoons
	News	Seattle Today	Party Game	News	9:00	Yoga	Vibrations		Joker's Wild	Joker's Wild
Mon Ami; Giant	Not Women Only	Seattle Today	Pay Cards	News	9:30	Pay Cards	Electric Co.		Gambit	Gambit
Western Schools	Merv Griffin	High Rollers	Western Schools	Now You See It	10:00	Consumer Show	Ripples; Covers		Calendar	Now You See It
Mr. Dressup	Merv Griffin	Hlywd. Squares	Mr. Dressup	Love of Life	10:30	Definition	Matter, Music		Calendar	Love of Life
Sesame Street	Merv Griffin	Jackpot	Talk Back	Young, Restless	11:00	Jean Cannem	Matter; Bread		Get Smart	Young, Restless
Sesame Street	Big Showdown	Blank Check	Talk Back	Search for Tmrw.	11:30	Jean Cannem	Sesame Street		Mayberry	Search for Tmrw.
Luncheon Date	Password	Celeb. Stakes	News; Clarkson	News	12:00	News; It's Your	Sesame Street		Fav. Martian	Mike Douglas
Luncheon Date	Split Second	Days of Lives	Ida Clarkson	As World Turns	12:30	Move; Movie:	Pollution		Jeannie	Mike Douglas
Bob Switzer	All My Children	Days of Lives	Hogan's Heroes	Guiding Light	1:00	Ambassador's	Music; Ripples		Movie: Carbine	Mike Douglas
Ed Allen	Let's Make Deal	The Doctors	The FBI	Edge of Night	1:30	Daughter	Music; Covers		Williams	Match Game
Coronation St.	Pyramid Game	Another World	The FBI	Price Is Right	2:00	Movie	Inside; Caroline		Movie	Price Is Right
Edge of Night	One Life to Live	Another World	Edge of Night	Match Game	2:30	What's Word?	Carrascolendas		Movie; Cartoons	Dealer's Choice
Juliette	General Hospital	Somerset	It's Your Move	Tattletales	3:00	He, She Know	School Series		Casper	All About Faces
Take 30	Blankety Blanks	Movie: Once	Take 30	Dinah Shore	3:30	Another World	Lilias and Yoga		Speed Racer	Diamond Head
Family Court	Money Maze	You Kiss	Family Court	Dinah Shore	4:00	Another World	Sesame Street		Mickey Club	Cartoons
Baseball:	Bonanza	a Stranger	Baseball:	Dinah Shore	4:30	Brady Bunch	Sesame Street		Munsters	Cartoons
Montreal	Bonanza	Movie	Montreal	News	5:00	Ironside	Mister Rogers		Gilligan	Merv Griffin
at Atlanta	News	News	at Atlanta	News	5:30	Ironside	Electric Co.		Bewitched	Merv Griffin
Baseball	News	News	Baseball	News	6:00	News	Zoom		That Girl	Merv Griffin
Baseball	News	News	Baseball	Mike Douglas	6:30	News	Soviet Society		Love American	News
Baseball	Seattle Soccer	Truth or Conseq.	Baseball	Mike Douglas	7:00	That's My Mama	Assignment U.S.	Island Hobbyist	The FBI	Challenging Sea
Hourglass	Seattle Soccer	Treasure Hunt	Wonders of Wild	Mike Douglas	7:30	It's Up to You	State Politics	Sky Tonight	The FBI	Hlywd. Squares
Hourglass	Woman's Place	Little House	Flying Nun	Tony and Dawn	8:00	National	Feeling Good	Britain Parade	Ironside	Dr. in House
Bob Switzer	Movie:	on the Prairie	Brady Bunch	Tony and Dawn	8:30	Geographic	Health watch	Pearson College	Ironside	MASH
Partridges	Death Cruise	Lucas Tanner	Little House	Cannon	9:00	Movie:	Ballet Special	Pearson College	Movie: Let's	Owen Marshall
Special	Movie	Lucas Tanner	on the Prairie	Cannon	9:30	Uizana's Raid	Ballet Special	Women Work	Kill Uncle	Owen Marshall
Special	Baretta	Petrocelli	Ironside	Dan August	10:00	Movie	Nursing Homes		Movie	All in Family
Music Machine	Baretta	Petrocelli	Ironside	Dan August	10:30	Movie	Nursing Homes		Movie	Crime Series
News	News	News	News	News	11:00	News			Star Trek	Crime Series
News	ABC Special:	Johnny Carson	Victoria News	Price Is Right	11:30	News			Star Trek	Movie:
Movie: I'd	Beatles Salute	Johnny Carson	Movie: Subject	Movie: Meet	12:00	Movie:			News	Fort Utah
Rather Be Rich	Beatles Salute	Tomorrow (1:00)	Was Roses	John Doe	12:30	Sitting Bull				Movie

36 BUSINESS SERVICES and DIRECTORY

Carpenters

APARTMENT OR HOUSE finishing, sundecks, additions, remodelling big or small. References, 479-5944.

RESIDENTIAL, COMMERCIAL, alterations, sundeck, rumpus rooms, etc. Free estimates. 478-8894.

SMALL CARPENTERY JOBS, $6 per hour or contract. Harry 478-3255.

ADDITIONS, SUNDECKS, LARGE or small, don't move, improve! 595-2780, 598-1611.

CARPENTER WORK: REPAIRS on houses and fences. Apply 384-8779 after 5 p.m.

HOME CARPENTER, OLD hand. No job too small. Jock 598-7392.

SMALL JOBS MY SPECIALTY. Howie. 478-4705.

CARPENTRY, ALL SHAPES AND sizes. Mr. Ken: 386-9989.

Carpets and Linoleum

HOURIGAN'S
CARPETS AND LINOS LTD.
FLOOR COVERING SPECIALISTS
715 PANDORA AVE. 386-2401

Carpet Cleaning

COIT CARPET CARE:
THERE'S NONE BETTER!
COIT repairs any carpet
COIT offers carpet binding
COIT repairs burns, tears, holes
COIT cleans carpets too
COMPLETE, PROFESSIONAL, REASONABLE
COIT CARPET CARE
Call COIT — 386-6701

FOR A PROFESSIONAL JOB AT a fair price. Douglass Carpets, Ron Douglass (B.S.W.C.) Carpets and upholstery cleaning, carpet repairs. Free estimates. Phone 592-9517.

CARPET INSTALLATIONS, $1.65 per square yard, workmanship guaranteed, 15 years experience. 479-7866 or 598-1829.

MAC'S RUG AND UPHOLSTERY cleaners. I own and personally do all cleaning. 385-7479.

36 BUSINESS SERVICES and DIRECTORY

Cement Contractors

DAVIDSON CEMENT CONTRACTORS specializing in patios, sidewalks, driveways, etc. Phone Larry, 386-1291.

SPECIALIZING IN CONCRETE steps, driveways, patios, curbs, retaining walls, and concrete repairs. 592-7334.

BASEMENTS, DRIVEWAYS, patios, etc., free estimates. Day 388-4806, night 388-4979.

Cleanup Services

MAPLE LEAF CLEANUP SERvice and Demolition. Fight inflation call us. Yards, basements, attics cleaned. Also dangerous trees removed. Call Rick or Al 388-7228 or 384-0109. All work insured.

NO CHARGE AND UP
Two young responsible men have large truck. Basement, attics, composts, etc. Very reasonable. Bob's, 386-2451 anytime.

½ TON TRUCK AND DRIVER will do clean up jobs and small deliveries. Maintenance and painting. 478-0174.

AL, MIKE, TRUCK. GENERAL clean up, painting, lawns, fences, hauling. Versatile. Call 478-1584, 385-4371.

BIG JOHN'S SERVICES, MOVing, clean-ups, deliveries, any job, any time, reasonable rates. Phone 384-7425.

WILL TRADE WORK
Clean-up, carpentry, painting, etc. for anything of value. Call anytime 384-0256.

FAMILY MAN WITH TRUCK needs work, will clean up yards, basements and garages, will also do demolitions, 478-6054.

B AND D CLEAN-UP SERVICE, attics, basements, light hauling. For free estimates, 479-3237.

DAVIES BROTHERS CLEAN UP service. Basements, attics, yards etc 642-3057.

BASEMENT, ATTICS, GARAGES, cleaned out, free for anything of value, 478-5994.

DO YOU WANT ALL YOUR GARbage, trash, etc., removed? 642-3287.

MAN WITH PICKUP — SMALL cleanups, anytime, 388-6049.

36 BUSINESS SERVICES and DIRECTORY

Cleanup Services

BASEMENT CLEAN UP, DIScount rate for anything of value. Painting and general maintenance 478-0174 or 479-8196.

GENERAL HANDY-MAN AND clean up, 385-4635.

UVIC STUDENT WITH VAN will haul garbage. 598-1052.

ALWAYS DISPOSAL CO., LTD., single or regular pickups. 477-0662.

U-VIC STUDENT, LARGE TRUCK, basements, small moves. 477-3174.

Contractors

WHEATON
CONSTRUCTION LTD.
General Contractors
Building Consultants
382-2159

CABANA HOMES AND DEVELOPMENTS LTD.
CUSTOM DESIGNERS AND BUILDERS
GENERAL CONTRACTORS
478-5785

ADA CONSTRUCTION
Complete renovation, remodelling, custom building. For free estimates call 478-5401. Financing or trade available.

T. AND C. BUILDERS LTD.
General Carpentry, Framing
385-5293 385-8587

FARMER CONSTRUCTION
Design — Renovations
388-5121

FRAMING CONTRACTORS: SUNdecks renovations, guaranteed work. 652-2674 or 656-6040.

BRUNSWICK MASONRY CONtractor. 479-8331.

FEATURE KITCHEN CENTRE
2610 Douglas 385-4921
QUALITY WITH ECONOMY!

Drain Service

The Victoria DRAINMEN

Fast Sewer Rooter Service on sewer and storm drains, sinks, toilets, tubs, etc, new sewer hookups. Septic tanks and fields installed or repaired. 383-9111, 598-2881.

SEWER—DRAIN CONNECTIONS
HARVEL CONSTRUCTION AND EXCAVATING
Custom backhoe work and trucking (big or small). Qualified installation of Sewer drain and water connections. Please call us for a no obligation estimate.
Phone C. Harper at 478-5988 or R. Grivel at 479-7617.

M and M MAINTENANCE
Complete sewer and drainage repairs, fully qualified, reasonable rates. 383-4724.

Draperies

HOURIGAN'S
Floor Covering Specialists
NOW SHOWING DRAPERIES
PROMPT IN-HOME SERVICE
715 PANDORA AVE. 386-2401

SAVE YOUR DRAPES—
Those shabby drapes can be brought back to life by the COIT experts. The best cleaning service available and that's guaranteed. Phone 386-6701 for free estimate. No obligation.

Dressmaking

ANN'S DRESSMAKING, SPECIAlizing in alterations. 9-12 only, please, 595-7657.

BRIDAL RETAIL AND RENTALS, costumes, formals, 28 Burnside W., 385-1542, Fashion Craft Shop

DRESSMAKING, ALTERATIONS and repairs in satisfactory condition. 592-9428.

Drywall

TOP QUALITY DRYWALLING, boarding, taping, texturing, painting and decorating. 383-2337 or 382-6847.

Electrical Contractors

OLDER HOMES REWIRED — NO down payment. We finance through B.C. Hydro Plan.
EDDY'S ELECTRIC— 385-7666

S. W. ENERGY LTD. ELECtrical contractors, free estimates. 479-7505, 383-9945.

Excavating

ROBERTSON'S EXCAVATING, 450 case, land clearing, bulldozing, and backhoe, 595-8530.

BAYD'S BOBCAT SERVICE, EXcavation, loading, levelling, etc. Contract or hourly. 478-4047.

Fencing

FENCES BUILT OR REPAIRED, any style, reasonable rates. 382-2732, 479-3035.

Flooring and Sanding

M & M FLOOR
Hardwood, Carpets and Linos
COMPLETE FLOORING CENTRE
532 William St. 384-0343
NIGHTS: 386-3078 or 383-2581.

Gardening

TREES PRUNED AND LIMBED, hedges and shrubs trimmed, 383-8363.

TREES, SHRUBS, HEDGES, CUT back, pruned and shaped estimates, 385-5307.

PACIFIC LAWN CARE
Yearly, monthly, hourly. 386-2602 anytime.

EXPERIENCED GARDENER with equipment, $4.50 an hour. Call after 5, 384-5045.

EXPERIENCED GARDENER AT inexpensive rates. Phone George between 6-8 p.m., 383-9533.

EXPERIENCED GARDENER available, reasonable rates. 383-6627 between 7-9 p.m.

ED'S TRACTOR SERVICE, ROtovating, levelling, brush cut. 479-2204.

QUALITY GARDENING. GET your money's worth. Experienced University student. 592-6318.

UVIC STUDENT, LAWNS CUT, hauling, clean-up. 598-1052.

36 BUSINESS SERVICES and DIRECTORY

Gardening

WHY RENT A MAN AND A tiller when at Connolly's Lawn Mower, you can rent a tiller and save half the cost? See us for our 5 H.P. tillers, aerators, and power rakes. 382-5313.

FORMER HEAD GARDENER OF Banff Springs Hotel and Olde England Inn. Residential work preferred. Reasonable hourly or daily rates. References. 382-5649 evenings please.

VANHUET GARDEN MAINTEnance, power raking, aeriating, clean-up, etc. Residential and commercial. 595-4766.

BEAUTIFUL GARDENS. FOR complete cleanup and maintenance, new lawns, aerating or landscaping. 384-9972 after 5.

HARVEY'S GARDEN SERVICE. Do it now! Rotovating, power raking, aerating, new lawns. Fong. 479-7078, 384 8621.

FOR EXPERIENCED RESIDENtial gardening, landscaping and power raking, please call. 592-7750.

KEN'S CLEANUP SERVICE, also roto-tilling, and general cleanup, 478-9644.

FRANK'S GENERAL GARDENing and pruning. 477-6661.

Handymen

HANDYMAN SPECIALIST. CARpentry, electrical, plumbing. Guaranteed work. References. 479-7772.

EXPERT SMALL ENGINE REpair; lawn mowers, mini bikes etc. Pickup and delivery. 592-7750.

Home Improvements

COM-PAK CABINET CO. SPECIAlizing in remodeling of existing kitchen cabinets at fantastic saving. 656-5772 or evenings 656-6495 for free estimate.

Landscaping

BARKER LANDSCAPING LTD.
—since 1940—
Lawn specialists. Expert and considerate garden layout and shrub placement — sketches — ideas. Our expert stonemasons can build you anything in rock or slate — walls, patios, pools or pillars — etc. For a free competitive estimate, call 595 8323. Terms.

LANDSCAPING, ROCKWORK, cement work, tree removal and planting, lawn and garden maintenance. Private wharf construction, spring and construction cleanup and land clearing. 470-9210 or 595-1332.

VANVEEN LANDSCAPING 1973 LTD.
Designs, stone walls, patios, etc. General landscaping. Tree service. Nursery stock. Bobcats excavation. Free estimate. 386-1541.

BAYD CONTRACTING SERVICES
—Free Landscaping Estimates—
—Bob Cat Rental—
—Hauling clean-up etc.—
—All work Guaranteed—
—Colwood — 478-4047—

GARDEN CITY LANDSCAPING FREE ESTIMATES
All phases of landscaping, rock walls, all work guaranteed. Phone 595-2622 anytime.

THE BUSINESS CABRITA LANDscaping and Rock Work will be in operation again as of now by Frank Cabrita, brother of the late Joe Cabrita. 479-3427.

J AND D TRENCHING, LAWN trenches from 4-10" turf cutting, water lines and drain tiles, 478-6937.

ZEERS BOBCAT RENTAL
Landscaping, trenching, rubber or track loader. 478-0245.

HARVEY'S LANDSCAPING, NEW lawns, design, commercial, residential. Fong, 479-7078, 384-8621.

SAANICH LANDSCAPING
Complete landscaping and rock walls, lowest price. 479-6490.

Masonry

OLD COUNTRY
General masonry. Specializing in blocks, bricks, stone, slate, terrazo tiles. Custom built chimneys. 478-6152, 384-6224.

TONY'S STONE WORK AND MAsonry, retaining walls, slate work, fireplaces, steps, etc. 382-0808 anytime after 5.

SPECIALTY ON FACING houses and fireplaces. Phone Ted 592-6521.

BRUNSWICK MASONRY CONtractors. Fireplaces. 479-8331.

Moving

COMERFORD MOVING
Household apartment and office moves. Contract work. Careful handling, low rates. 385-0078, 383-1078.

CAPITAL CITY MOVERS
Compare our rates
592-7055

BISSON'S MOVING, 384-6442
Piano, household and apartment moving.

EAGLE MOVERS 383-0621
Appliances Delivery Specialists
Contracts General (Res.) 478-7087

UVIC STUDENT WITH VAN will haul or move. 598-1052.

Painters and Decorators

ISLAND DECORATORS
Painters Paperhangers
Spray Painters
Plaster Repairs
Convenient Time Payments
383-9059 Eves. 382-1479

CLARK AND PATTISON PAINTING CONTRACTORS LTD.
Brush or spray. Paperhangers. Texture and vinyl work. Will do all or part of any job. Paint store, BAPCO, GENERAL and PRATT AND LAMBERT paints, and rentals of all painters' equipment. Terms if desired. Phone 384-0443, 760 Bay St.

FRED LORENZ, PAINTING AND decorating. Quality workmanship only. reasonable. Also country work. Every customer a good reference. 477-0818.

EXTERIOR AND INTERIOR painting and paperhanging, prompt attention. Phone Joseph Highton, 477-2839.

WESTERN RESTORATIONS
Painting, carpentry, stucco and masonry, repairs, leaded glass repairs. 642-5319.

EXPERIENCED PAINTER SPEcializes in exterior work. Very reasonable. 383-5381.

QUALIFIED PAINTER, REASONable rates, guaranteed work, free estimates. 592-9210.

36 BUSINESS SERVICES AND DIRECTORY

BROTHERS PAINTING AND DECORATING
Free appraisals, cost consultant. All types of painting. All types of repairs. Commercial, farm, residential. Lowest rates. Terms. Work guaranteed. 383-8112.

DOWSON PAINTING CONTRACTORS 385-6042
Residential, commercial, free appraisals, color consultant, low rates, work guaranteed.

Painters and Decorators

NORTHWEST DECORATORS
Painting and Paperhanging, Plaster repairs, wood finishing and graining. Call anytime: Office 388-7231, Residence 592-1804.

INTERIOR AND EXTERIOR painting and paperhanging by qualified tradesman. Estimates free. 598-5931.

INTERIOR — EXTERIOR
Special low rates. For clean job. Self-employed. Phone Douglas at 477-5207.

SELF-EMPLOYED CRAFTSMAN on wallpapering, painting, varnishing, plastering, carpenter, tiles. 384-8242.

RESIDENTIAL, COMMERCIAL painting, interior and exterior, wall papering and texturing. 598-2638.

HOUSE PAINTING. GUTTERS repaired and replaced. General maintenance. Reasonable rates. 478-0174 or 479-8196.

PAINTING AND DECORATING reasonable rates. Satisfaction guaranteed. Terms. 595-4905, 479-2473.

B.M.B. PAINTING AND ROOFing Contractors. Residential and commercial. Free estimates, reasonable rates. 479-4547.

FOUR SEASONS PAINTING AND decorating. Give us a ring, for free estimates, in and exterior 388-4660.

Plasterers

S WORK GUARANTEED R
T PLASTERING E
U TEXTURING P
C Old and New ceilings A
C Fred Blanchard and Sons I
O Call anytime R
598-6421

STUCCOING, PLASTERING, AND repairs, reasonable. A Cunningham, 477-0231.

COLEMAN PLASTERING LTD.
Stucco, 598-3433.

Plumbing and Heating

GARY G. BROWN
PLUMBING AND HEATING
New homes, alterations, water heaters. 382-0480, 479-1458.

Roofing and Siding

B.M.B. PAINTING AND ROOFing. Contractors. Residential and commercial. Free estimates. Reasonable rates. 479-4547.

PARKER JOHNSTON LTD.
1855 BLANSHARD, 382-9181
"Roofing Victoria Since 1935"

Secretarial Services

STANDBY SECRETARIAL SERVICES
—IBM Dual-Pitch Typewriter
—Business Correspondence
—Billing Statements
—Dictaphone Transcribing
—Stencil Cutting
383-3812 2020 Douglas, No. 8

Tailors

OAK BAY TAILORS
Tailoring, alterations ladies and men Quality leather alterations.
1826 Oak Bay Ave. 598-4131

BRITISH CUSTOM TAILORS
1311 Blanshard 383-2632

Tree Service

CEDARDALE TREE SERVICE LTD.
Large shade and ornamental trees scientifically pruned. TREE REMOVALS
(rep.) Charles Cowie 385-9931

MOUNT VIEW TREE SERVICE
Everything in trees.
Big or small, we do them all. 479-3873.

Upholstery

GRUBBY FURNITURE?
Why put up with your couch and chairs looking so grimy? Coit can bring them back to life with their world famous u holstery cleaning. Call Coit, 386-6701, for free estimate — no obligation.

38 TRAVEL

Have you ever dreamt of Going on a cruise to
ALASKA
8 days on the beautiful
XANADU CRUISE SHIP
For Only
$500.00
Sailing dates May 13, 21, 29, June 6, 14, 22 for this unbelievable low price. This offer is definitely limited and is based on accommodation available at time of reservation.
CAPITAL TOURS
384-1432 VICTORIA

Redwing
SUMMER VACATIONS . . .
BOOK NOW WITH US . . .
TO GO BY BUS . . .
Disneyland . . .
California-Nevada . . .
Reno-San Francisco
Las Vegas . . .
San Francisco . . .
Redwing Travel Ltd.
645 Fort St.
383-5311 - 382-5194
or call your travel agent.

38 TRAVEL

DISNEYLAND AND RENO
We are agents for all tour operators, and have a great selection. Why not form a group?
FEATHERSTONE TRAVEL
734 Yates 386-6101
AND NOW
Colwood Plaza 478-9505

39 PERSONALS

FROM AND AFTER THIS DATE I, Bernice Anne Quaite, of 671 Hoylake Avenue, will not be responsible for debts contracted in my name without my written consent.

ATTRACTIVE MAN, 35, WISHES to meet unattached 25-35 year old, attractive and trim girl. Object companionship. Victoria Press, Box 528.

22-YEAR-OLD MALE, 6' TALL would like to meet attractive female to go hiking, etc. Object companionship. Victoria Press, Box 519.

MAN, MID 20'S WOULD LIKE TO meet girl for outings and companionship. Reply Victoria Press, Box 483.

THE PEN MATE CLUB
An excellent way to meet friends. Box 2308, Calgary, Alberta

PITCHERS WANTED, MEN'S soft ball league, 478-7943 after 6 p.m.

DIAL-A-THOUGHT FOR A HELPful Thought. 592-4332.

40 BUSINESS PERSONALS

ALCOHOLICS ANONYMOUS
Drinking problem? Want to quit? Phone 383-0415; P.P. Box 1, Central Office, 1005 View St. Phone 383-7744, 9:30 to 5.

TYPING MANUSCRIPTS, REports, etc. Diligent research, accurate, reasonable, my home. 385-0373.

JUNK CARS HAULED, FROM residential property, $7. Capital Region Board. Project SAM, 478-7811.

FRANK MALLORY HYPNOTIST. Counselling, therapy and self-hypnosis. 477-1431, after 4:00 p.m.

PORTRAITS: CANDID, WEDdings, Children, Graduations, etc. — D'Angelo, 656-3420.

LONELY? FIND A COMPATIBLE companion through Emily Quest, write P.O. Box 5220, Victoria.

EAR PLUGS, CUSTOM FITTED at home, working, sleeping, swimming, shooting. 658-5832.

VICTORIA HYPNOSIS CENTRE, 101-645 Fort St. 388-9722.

SCRAP CARS HAULED.
478-6212 or 478-8512.

IN DEPTH PSYCHIC READINGS.
477-8205.

MRS. PAYN-JONES TRANCE medium. 386-3603.

42 EDUCATION

TUTORING PROFESSIONAL help by experienced teacher, French, Math, new and old methods. 598-2331.

60 FUEL

FINEST ALDERWOOD, ANY length, split, delivered, piled. Cheques accepted. 658-5832.

63 TIMBER

WANTED TIMBER
FELLED, BUCKED or STANDING
Fir, Cedar or Hemlock
TOP PRICES PAID
Ideal Sawmill Ltd. 385-0441

TIMBER WANTED, STANDING or felled, top prices paid. Phone 388-5704.

CEDAR SAW LOGS WANTED. 743-2830.

65 BUILDING SUPPLIES

Cubbon on Cook
Lumber and Building Supplies
Cement 80 lb. No. 1 $2.29
Concrete Mix 1.89
Mortar Mix 1.89
Topping Mix 1.89
Picnic Table 6' Cedar 19.99
Lawn Chair 6.99
¼" Sanded D. 4x8 5.99
Sundeck Coating guardeck 150 sq. ft. 47.77
FENCING DO IT NOW
3' Picket sq. cut .79 ft.
3' Basket weave .89 ft.
3' Ranch Panel .99 ft.
4' Good Neighbor 1.29 ft.
LUMBER SHORTS

	6'	8'
12 pc. 1x2	$2.39	$3.79
6 pc. 1x3	1.49	2.19
6 pc. 1x4	1.89	2.69
4 pc. 1x6	1.89	2.59
4 pc. 1x8	2.59	3.49
4 pc. 1x10	3.39	4.29

1720 Cook CHARGEX 384-8181

MOORE WHITTINGTON LUMBER LTD.
MW
2614 BRIDGE ST.
386-1331

DOORS
Victoria's door headquarters.
All types — entrance, pre-hung, pocket door frames.
Some seconds and inventory clearance items at low prices.
Victoria's only complete:
SASH, DOOR and MILLWORK MANUFACTURING PLANT.

SAANICH LUMBER YARDS
3041 Douglas St. 385-2486
Nigh tPhone 479-1424
Materials for 12'x20' garage (Roofing extra) $290.00
Sabot kit (sailing) $47.00
8'x10' Greenhouse $205.00
Pram Dinghy kit $37.00
Work bench materials $10.00
Compost box, 4x6 $10.08
Garden sheds, 6'x7'6" $121.00
Chicken coops, any size
Fencing of wood available

FIBREGLASS SHEETS AND PANELS
Large stocks available, all sizes and profiles.
Clear and coloured.
Construction Services and Supplies Ltd.
442 Vanguard, Richmond
Phone 273-0908, eve. 531-3403.

SALVAGE GLASS — SINGLE AND double diamond; ¼" plate up to 10'x5'; ¼" 2'x4' safety glass. Excellent for greenhouses or skylights. Reasonable. After 5 p.m. 598-3189.

SAND, GRAVEL, CRUSHED rock, Etc. 1-2 yards delivered. 478-7877 before 7:30 a.m. or after 5 p.m.

CEDAR SHAKES AND SHINGLES Buy direct from mill. Certified. Delivered. Phone mill 647-5425 anytime or 385-1150 between 5 and 7

BERTISPLIT RE-SAWN SHAKES, fencing, cedar lumber, custom sawn orders, direct from the mill. 646-2060 collect.

65 BUILDING SUPPLIES

STEWART AND HUDSON
BUILDING SUPPLY CENTRE

GARDEN STAKES
4' 5' 6' 8'
10c ea. 14c ea. 18c ea. 24c ea.

CORRUGATED FIBREGLASS ROOFING
Coral color only—SPECIAL
26x120—$6.99 26x144—$8.44
26x144—$8.44

TAYMOR-KEYIN KNOB DOOR LOCKS—SPECIAL $6.66 ea.

FIBREGLASS SCREEN
in stock—18" to 36"

ROCKWELL 9" TABLE SAW
Complete with stand and extension. Reg. $299.50—SALE $189.44.

See us for all your fencing requirements.

Large stock of rough and dressed cedar. Ask for a FREE fence brochure.

CHARGES — BUDGETS
CHARGEX
OPEN MONDAY thru SATURDAY
400 Gorge Rd. E.
7:30-5:30 386-3211
STEWART AND HUDSON LTD.

IMPERIAL BUILDING MATERIALS LTD.
The Builders Supply House

DECADEX — the all-purpose coating. A highly durable brush-on seamless weatherproofing ideal for SUNDECKS — can also be applied to a wide variety of other materials, stucco, concrete, metal and asphalt. Waterproof and beautify with DECADEX. Choice of 6 colors. Reg. $23.55, now $18.55 per litre (1.1 gallons).

CARPET SALE CONTINUES
All roll ends and remnants up to 12' long, 50% off.

Master Charge—Chargex
2955 DOUGLAS ST.
386-1401
Member of Victoria HUDAC
(Formerly Victoria Home Builders)

SPECIAL SPECIAL
Lumber - Plywood
Gyroc Insulation Nails
Timbers Doors Stucco Wire
GYPROC
4x8—⅜ $2.69 4x8—½ $2.88
Plywood unsanded Sanded
4x8 — ⅜ $2.69 4x8 — ½ $2.88
4x8 — 5/16 $4.25 4x8 — ¼ $6.74
4x8 — ⅜ $4.52 4x8 — ⅜ $8.27
4x8 — ½ $6.11 4x8 — ½ $9.86
4x8 — ⅝ $7.22 4x8 — ⅝ $10.96
4x8 — ¾ $8.94 4x8 — ¾ $12.56
4x8 — ⅝ Std. T and G $8.25
Also special quantity discounts.
LUMBER prices per 1000 FBM
2x4—6' Std. and Btr. $ 79
2x4—8' Std. and Btr. $145.00
2x4-2x6-2x8 Std. and Btr. $1.55
2¼ and 3¼ CW nails $15.95
2x4-8' econo studs .40

DELIVERIES made ANYWHERE on VANCOUVER ISLAND. Before you buy COMPARE OUR PRICES, For QUALITY, SERVICE and GUARANTEED SAVINGS, phone
HOME LUMBER and BUILDING SUPPLY
470 ARDERSIER RD.
386-3374 — 385-8711

CEDAR
All dimensions. Hidden Valley Sawmill. Open weekends. 743-2830.

70 MUSICAL INSTRUMENTS

PAMUS
MUSICAL INSTRUMENTS
"Where Good Music Begins"
1108 Blanshard St. 386-8475

SOFT SOUNDS
Fender twin, super, Vibrolux and princeton amps. Sho-bud pedal steel guitars. Acoustic guitars $23-$650. Garnet 50 w. Amp, 1-15" Spkr. $195. Randall 100 w. Bass Head $395.
2031 Oak Bay Ave. 598-1524

LOWREY ORGAN WITH RHYTHM
12 MONTHS OLD $995
REGINALD STONE ORGAN STUDIO
1517 QUADRA 383-0239

SOUND SOURCE
Professional Musician Centre
Lesson studios, Repairs, Rentals,
Professional Audio Consultants
723 JOHNSON 386-7704

MAHOGANY PLAYER PIANO, new felts and tubing with stool, music cabinet and 80 rolls. Beautiful condition. $1000. Phone Dennis, 9-5 656-3313, 6-8 p.m. 656-2435.

THE BEST SELECTION
OF PIANOS on Vancouver Island.
SCOTT PIANO AND ORGAN
612 FORT 386-2434

MOVING. MUSICIAN SELLING two better quality Canadian pianos, $600 and $800. Private. 592-6095.

CLASSICAL GUITAR, HANDmade in Spain by Manuel Contreras. Appraised value $400, must sell for $260. 592-6942.

'70 HONDA CB350, GREAT BUY, offers around $400. 652-3574 after 5 p.m.

GULBRANSEN PACE MAKER organ with piano rhythm and walking bass. As new. 477-9722.

DRUMS, COMPLETE DOUBLE set, and cases, 2 months old, paid $2300 will sell for $1700, 382-8905.

FENDER MUSIC MASTER WITH precision pickups, $150. 384-5045 after 5.

LARGE ACCORDION, 120 BASE, 9 treble switches, $450. Marilyn 592-3352 6 to 9 p.m.

LES PAUL DELUXE, ROLAND phase 5, phase shifter, fender super reverb, 383-8164.

ROLAND ELECTRONIC PIANO, perfect condition, Peavey amplifier, best offers, 382-0484.

HALL FAIRFIELD MUSIC
728 Fort St. 385-3307
"Everything in Music"

FENDER PUBLIC ADDRESS system, $795; 105 watts. Excellent condition. 478-8192.

ELECTRIC GUITAR. GOOD CONdition, $50. 652-2805.

70 MUSICAL INSTRUMENTS

WE ARE
Vancouver Island's most complete music store. Try us at
NELSON'S MUSIC CENTRE
1315 GOV'T. 385-9728

SEE THE YAMAHA MUSIC CENTRE
For new and used Pianos and Organs
Now Clearing our Stock of Willis pianos
4th Floor at the Bay
384-9131
and 746-6821 in the
DUNCAN FINANCIAL CENTRE
Division of
JAMES PIANO and ORGAN Ltd.

BECHSTEIN
6 ft. Grand Piano
Good condition, incomparable tone attractively priced.

RECONDITIONED UPRIGHT PIANOS FROM $495.

RENT TO OWN
PIANOS OR ORGANS
GLEESON MUSIC
707 Fort St. 388-9632

RENT LOWREY
"HOLIDAY"
with Rhythm and Leslie speaker, $40 per month plus cartage.
TRY BEFORE YOU BUY!
BERNIE PORTER MUSIC
Sales, instructions, repairs
725 CALEDONIA

USED HAMMOND ORGANS
Chord $ 495
M 2 $ 995
L100 $1295
M200 $1895
New Kimball with magic chord from $995
Paragon Music Ltd.
Kimball-Gulbransen Organs
HILLSIDE MALL 595-1775

KAWAI ORGANS
Distinctly different and decidedly affordable. the Kawai offers all the features one could ever want and more fun for the whole family. See them at
SCOTT PIANO AND ORGAN
612 FORT 386-2434

KINGSBURY — CABLE BABY grand piano, beautiful tone, moving, must sell, 384-1756.

MUST SELL. SAVE OVER $300 on these beautiful new drums. 382-8905.

1958 GIBSON ES355 WITH ORIGInal hard shell case, best offer. Jim, 748-9815 (Duncan).

CONGO DRUMS WITH OAK base and stand. Excellent condition. 383-2272.

HAMMOND ORGAN STUDIO
WE SELL QUALITY
PHONE 388-9177

FOR SALE: CONSTELLATION trumpet with case, good condition. 658-8421.

NEW GARNET AMPLIFIER, 25-watt RMs with 12" speaker. 598-6948.

GIBSON LES PAUL, MORLEY WahWha peddle, TV amplifier. 478-8192.

NORDHEIMER PIANO IN excellent condition. 382-2653.

PIANO TUNER — CRAFTSMAN. Norman Duckworth. 595-5251.

HEINTZMAN UPRIGHT, EXcellent condition, $825. 479-4829.

71 MUSIC TEACHERS

BEGINNERS PIANO LESSONS, children and adults welcome. 385-0854.

GUITAR LESSONS
Chords, scales, theory, styles, 383-8232.

77 MOTORCYCLES

HONDA-CAN AM
Still a few 1974 Honda's at reduced prices.
COLWOOD HONDA
Div. Mullins Marine
2781 Millstream 478-8831
Left off hwy. at Western Speedway
Dealer Licence Number D-114

POWERTOWN M.C.
Tuning and service to all makes.
WORK GUARANTEED
384-1249
614 Grenville

73 YAMAHA 750
Very well kept
DePAPE MOTORS LTD. D-1792
760 Johnson St. 384-8035

FREDERICK MOTORCYCLE SALES
Repairs—Service to all Makes
616 Queens—D.L. 3632—383-0823

MONTESA—BULTACO
VICTORIA MOTORCYCLE SALES
592 Ledsham Rd. 478-1123
DL 4139

1965 HONDA BEARCAT C105, completely rebuilt, extra pike and parts, $100 firm. 384-5488 between 4:00-9:00 p.m.

1972 KAWASAKI 350, 4000 MILES. Excellent condition. Just tuned, asking $850 includes 2 helmets. Will trade for small car. 386-9898.

1973 YAMAHA 360 ENDURO TO sell immediately, $895 or offers. 598-4065.

1972 HONDA XL250, 9,000 MILES. 598-4864 after 5 p.m. or leave message.

750 TRIUMPH, 300 MILES, phone 598-6044 between 5 and 7:30 p.m. and ask for Cliff.

1970 YAMAHA 360, ENDURO, EXcellent condition, 5,000 miles. $400. 477-9884, 478-2624.

71 SUZUKI 125 TRAIL BIKE. Many extras. Good condition. 598-3728.

500 TRIUMPH, EXCELLENT condition, 6" extension, very clean, offers, 479-4998.

HONDA SL 350 ENDURO, NEW knobbies. Steve. 595-4797.

77 MOTORCYCLES

WORLD OF PLEASURE
Franchise
CLOSE-OUT
NEW HONDAS
—EXAMPLES—
Z-50 MINI TRAIL demo
Mfg. $499 TODAY $395
CR125 ELSINORE demo
Mfg. $1058 TODAY $695
XL125 MOTOSPORT
Mfg. $1029 TODAY $895
CR250 M ELSINORE demo
Mfg. $1399 TODAY $945
CR250 M FLAT TRACK 'spec' track 'spec'
Mfg. $1895 TODAY $1489
USED CLOSE-OUT
69 HONDA CB 450 reg. $875 TODAY $650
70 YAMAHA 350 reg. $750 TODAY $645
71 HONDA CB 350 reg. $800 TODAY $675
73 OSSA 250 reg. $775 TODAY $695
72 HONDA XL 250 reg. $900 TODAY $695
71 HONDA CB 450 reg. $1000 TODAY $845
Pearson World of Pleasure Ltd.
386-8424 D.L. 3930 3388 Douglas

"USED"
1974 HARLEY Sportster $2995
1974 HONDA 750 $2095
1973 NORTON 750 $1595
(Many many more from 50cc up)
NEW
1975 TRIUMPH 750 cc (3) $3095
(2) only 1974 NORTON 850cc $2395
All Remaining
1974 YAMAHA'S
At Clearance Prices
At
MULLINS MARINE SALES LTD.
382-1928 382-4513
925 Yates St.

BROOKLANDS MOTORCYCLES
Harley-Davidson—Honda
937 Fort D.L. 3814 383-5926

1972 KAWASAKI 350 TRIPLE, new battery, low mileage, reasonable. 598-3728.

BOUGHT NEW IN '74, 1973 Yamaha 200, excellent condition, 2200 miles, $800 or offers. 386-0035.

1972 HONDA ST90 TRAIL BIKE, only 500 miles. $475 including helmet. 477-9443 after 6 p.m.

69 250 SUZUKI, REBUILT, $450. 595-5340 after 4.

1973 HONDA 350, NEED SOME work, must sell, $400. 592-7674.

1972 KAWASAKI, 500 CC, 8,000 miles, $900. 382-2270 after 6 p.m.

1972 KAWASAKI 350, IMMACUlate condition, $750. 479-2863.

1973 SUZUKI 250, LOW MILEAGE, very good condition, Ted 382-6661.

1973 HONDA CT 70,
$325. 658-8241

'72 SUZUKI. EXCELLENT, MUST sell. $600 or offers. 384-3451.

NEW SUZUKI GT250, IMMACUlate condition. 598-5780.

1974 HONDA, 360, $900, CALL John, 478-8103.

NEED TANK AND FENDERS, 650 BSA, '70, 385-7340.

TWO 1964 HONDA 90 MOTORCYcles. For parts. 652-2560.

78 BICYCLES

Russ Hay On Government
Between Bay and Hillside
The Leading Bike Shop
384-4722
RALEIGH PEUGEOT
APOLLO SEKINE
CCM
Largest selection of coasters, 3 - 5 10-speeds on Van. Island.
MASTER CHARGE
TRADES WELCOME
CHARGEX
Terms available
Open Mon.-Sat. 8:30-5:30
Fri. till 9

RALEIGH!
GOOD SELECTION of 3-spd., 5-spd. Also in de luxe models. Have one RALEIGH folder.
Robinson's
1307 Broad 385-3429

TRY D. G. AUTO AND CYCLE for the bicycle you've been looking for. Open 'til 6 p.m. Mon.-Fri. 3244 Douglas. Phone 382-4012.

1 MONSHEE 10-SPEED, EXcellent condition, almost new, Call 382-4016.

50% LESS LABOUR ON BICYCLE repairs. Reno Industries, 2519 Government St., open 6-10 evenings.

3-SPEED MUSTANG, GOOD CONdition, $47. 598-3046.

MINI PEUGEOT FOR BEGINner, $55. 478-6034.

80 BOATS and MARINE

Best Buy In Town!
PRINCECRAFT ALUMINUM BOATS
11'6"—$299.95, 13'6"—$395.95
12'4"—$389.95, 14'4"—$499.95.
15'3"—$570.00.
CHRYSLER OUTBOARDS
3.6 h.p. SPECIAL $330.00
5 h.p. SPECIAL $370.00
6 hp. SPECIAL $370.00
6 h.p. SPECIAL $530.00
8 h.p. SPECIAL $580.00
10 h.p. SPECIAL $640.00
VICTORIA Lawnmower Hospital
834 Johnson St 386-8338

WESTPORT YACHTS
2075 Tryon Rd. Sidney 656-5832
AGENTS FOR
BCCCANNER Cruising Sailboats
21', 24' 27'
CRUISED-A-HOME
BLUE WATER HOUSEBOATS
YACHT BROKERAGE

200 HORSE POWER MERCURY inboard-outboard. $1800 or offer. Consider part trade. 592-0149, evenings.

NEW 1974 CLIPPER 26 SLOOP, many extras including trailer, 9.8 Mercury, ready to sail, $9,800. 479-7415.

17' HOURSTON DEEP V, 1972, 85 horsepower Evinrude, would swap for 15' Hourston plus cash. Phone after 7 p.m., 477-3136.

17' HOURSTON DEEP V, 1972, 85 horsepower Evinrude, wood swamp for 15' Hourston plus cash. Phone after 7 p.m. 477-3136.

22' CATALINA, 6 MONTHS OLD, working sails, barlow winches, 7.5 h.p. Mercury, phone after 6 p.m., Cobble Hill, 743-5134.

14' FIBERGLASS BOAT WITH canvass top, controls, 15 HP. motor. Ez loader. All in good condition. $1300. 658-8809.

REBUILT MOTOR, ONAN, rated 10 h.p. at 3000 r.p.m. and reduction gear, twin cone, 10 h.p. at 2800 r.p.m. $250 478-4870.

14' CUSTOM FIBERGLASS WITH trailer, Catamaran hull, new steering, controls and jackets. 73, 40 HP Evinrude. 598-7679.

14' FIBERGLASS BOAT, 40 H.P. electric, and trailer, $1750. 477-8035.

16' FIBERGLASS BOAT, 65 HP Mercury motor. E-Z load trailer. $1400. 477-5010.

41' TROLLER, COMPLETELY equipped, now fishing off Ucluelet. 726-4284.

1973 SEARS 4.5 HP OUTBOARD motor, $150, or offers. after 6 p.m., 386-6568.

28' HERRESHOFF SLOOP, QUALity wood construction, seaworthy, beautiful. $11,000. 388-7011, 384-9528.

26' HOURSTON GLASSCRAFT. Command bridge cruiser, fully equipped, after 5 p.m., 656-1315.

VOLVO PENTA OUTDRIVE LEG, not used since rebuilt, offers, 382-2843.

EL TORO, NO SAILS, FABMAT fibreglass construction. $135. 656-4331.

EVINRUDE 9½ HP, 1970. JOHNson 18 HP. Both with tanks. $350 each, 592-0566.

80 BOATS and MARINE

28' TWIN ENGINE CHRISCRAFT Constellation with command bridge, recent 2 new V-8 engines with complete fresh-waster cooling, 4 new batteries with 2 vapour switches, gas vapour detector, complete instrumentation on both stations, with hydraulic steering. VHF radio CB, 2 depth sounders, stereo tape deck. Cabin interior in mahogany finish with two hanging lockers, 110 and 12 volt refrigerator and stove. 2 anchors, two separate heaters, automatic bilge pump, new bottom paint, zincs. Asking $24,500. 386-8001.

BOSUN'S BOAT SALES
656-5564
10775 McDonald Park Rd.
Sidney, B.C.

NEW BOAT
No name?
OLD BOAT
New name?
In or out of the water. Professional hand lettering at a competitive price and quaity. Les Archer, 595-5/89.

MOVING—MUST SELL 1973 Fiberform 18'6" bimini and calking 2500 lb. trailer, fridge, stove, sink, head, full headroom. Very functional. W-W 1966 100 h.p. Evinrude, 1971 10.5 h.p. Seagull Complete package total, offers to $6500. 748-2173 5-7 p.m.

18'6" GLEN-L CABIN, completely re-done inside and out, top to bottom. Heads, water tank and sink. Mattress, life jackets, built-in gas tank. Wipers, spot light, horn, bilge pump, camepr top, 75 h.p. Johnson, excellent, $2,500 or best offer. 386-8574.

Evinrude-Volvo-OMC
SALES SERVICE PARTS
HARBOUR MARINE
SIDNEY 656-3955-6

1974 CAMPION 19'. GALLEY, head. 140 O.M.C. 16 hrs. Sleeps 4. With trailer, $10,000, without $8,600. Will consider trade for smaller boat and trailer. 2919 Henderson Rd., 592-1353.

19' STARCRAFT, 120 HP inboard-outboard, fully equipped, ready to go. Depth sounder, etc. Like new condition. Must be seen to be appreciated. $6,500 firm. 477-9672.

22' VENTURE 222, POP-TOP, trailerable cruising sailboat; with main, jib, and genoa Sleeps 4 to 5, Johnson 6 outboard, trailer and 8' Aquadory. Excellent condition. 477-5186.

BEST BUY BOAT INSURANCE POWER AND SAIL
POLARIS AGENCIES LTD.
386-8551

1974 22' SANGSTER DOLPHIN inboard-outboard, 188 horsepower Merc-cruiser, galley and head, sleeps five as new, under warranty, $11,000. 658-8768.

DON'T BLOW UP, INSTALL A Seaboard gas detector that cuts off ignition and sounds an alarm if gas accumulates in your boat, $199. 385-3481.

26' TRIMARAN, SLEEPS 4, standing head, 6' galley, Dacron sails, new Genny 6', $4,000. Calls to 7 p.m. 385-3120. Consider small car.

24 FT. FIBREGLASS SLOOP AND shack, fully equipped, full racing and cruising. Asking $6,000. Phone Nanaimo after 5. 753-2867.

26' T-BIRD SLOOP IN excellent condition, large inventory for racing and cruising. $7,200. 656-3725 or 652-3392.

18' BRANDLMAYR, 115-H.P. Johnson, trailer, galley, head, and many extras. Closest offer to $2,800. 479-2710.

14½ FT. PLYWOOD RUNABOUT and solid trailer, plus 5 HP Johnson in need of servicing. Complete, $300. 598-3573.

1974 REINELL 20', 60 HOURS, 165 HP Mercruiser, inboard-outboard, with Roadrunner trailer, $8995. 656-3464.

16' V STERN CANOE WITH SIDE mount motor bracket also Minn Kota No. 55 electric motor. 2533 Quadra St.

40' WARRAM CRUISING CAtamaran, junk rigged. Live aboard. Unique. Offers $13,500. 385-8568 eves.

NEW 20' FIBERGLASS CRUISER ready to finish, only $2600. 656-1476.

AVON $250 INFLATABLE WITH 1974 20 h.p. Merc. $1100. 592-1402.

LEARN TO SAIL, RALPH HIGgins Sailing School, 598-8516.

WANTED, LIGHTNING SAIL boat. Phone 477-2239.

28' HOUSEBOAT, SLEEPS 6, cruise in comfort. Call 652-3501.

WANTED, SMALL BOAT trailer for 12 ft. boat, 478-7084.

FIBREGLASS AND WOOD BOAT repairs, inexpensive. 384-2610.

8' SAILING DINGHY, READY TO sail. $100. 478-5168.

2,000 LB. BOAT TRAILER. $150. 656-1352

26' SAILBOAT, HAIDA CLASS, $14,500. 477-8477 after 5 p.m.

16' BAYLINER, 130 HP VOLVO Penta' with trailer. $5300. 385-7500.

37' TROLLER READY TO FISH, fully rigged. 388-6267, No 40.

9.5 JOHNSON 1969 WITH TANK, hose. Phone 388-4975 after 6.

GIBSON Powercraft
CENTRE LTD.
2520 Gov't (near Bay St.)

HOURSTON GLASSCRAFT
—26' Sedan
—255 hp Waukesha
—Fresh water cooling
—Bennett trim tabs
—Enclosed head
—and much more
$18,795

CAL GLASS
—21' Command Bridge
—190 hp OMC
—Full galley
—Camper back cover
$11,495

CAL GLASS
—V167 15'8" runabout
—50 hp Johnson elec.
—1250 lb. EZ loader
$3989

BAYLINERS
SARATOGA OFFSHORE
—24'6" Cruiser
—200 h.p. Volvo
—Enclosed head
—Full galley
—Camper canvas
$14,295

ADMIRALTY HARDTOP
—20' Overnighter
—165 h.p. OMC
—Head
—Sleeps 4
$8,542

MUTINY
—16' Runabout
—Full canvas top
—50 h.p. Evinrude elec.
—1250 lb. EZ loader
$4,525

382-8291

"It's the service that sets us apart"

DINGHIES
We have developed an excellent stock of DINGHIES and CARTOPPERS.
LIVINGSTON — OLYMPIAN
SKOOKUM — WONDERCRAFT
Open Saturdays and Sundays
ALL BAY MARINA
2238 Harbour Rd., 656-3167

BOATERS!
See our large display of appliances, plumbing and electrical supplies.
S. J. PEDEN LTD.
2855 Quesnel St. 386-3464

FIBREGLASS BOAT REPAIRS
Large or Small, We do them all.
PHILBROOKS SHIPYARD LTD.
2324 Harbour Rd., Sidney. 656-1157

CANOE COVE YACHT SALES
Sidney, B.C.
656-5711 656-3915

16' PLYWOOD DAYSAILER. Very sturdy, dacron sails, 3½ Horsepower Seagull engine, trailer plus extras. Excellent condition. Offers to $1600. 385-2871.

SEND THIS VICTORIA PRESS ad to 1368 West Broadway, Vancouver, B.C., or phone 736-3565. We will send you our discount catalogue full of over 4000 bargains in Marine Supplies.

25' BELLBOY 74 COMMAND Bridge, full camper top, V.H.F. Depth Sounder, Dinghy and Davit, swim grid, enclosed head. Owner, 479-8610.

TAS OUTBOARDS
Lightweight, easy to handle. 1.5 h.p. $189.95. 2.5 h.p. $289.95.
VIC LAWNMOWER HOSPITAL
834 Johnson 386-8338

31' TRIMARAN, EXCELLENT condition, $14,500. 383-1702 after 5 p.m.

RUNABOUT BACK-TO-BACK seats, $25. Lower unit for 50 h.p. Mercury plus covers. 477-9220.

WORLD OF PLEASURE
R-E-I-N-E-L L
Franchise
CLOSE-OUT
Everything Must Go
Only
9—NEW—9
R-E-I-N-E-L-L-S
Left to sell!!
Here's an outstanding opportunity to save a great deal of money!
MAKE AN OFFER!
Each considered carefully
FULL FACTORY WARRANTIES
USED BOATS, ETC.
74—RC 2421 — 7.4 meter
188 Mercduiser — 24 ft.
New $13,126, today $9,995
JET SEADOO — mech. special
Reg. $1395, today $545
YAMAHA 9.9 outboard "demo"
Reg. $600, today $345
WORLD PLEASURE
386-8424 3388 Douglas
next to Red Lion

NOW IS THE TIME TO DO THAT BOTTOM JOB
FULL AND COMPLETE MARINE REPAIRS. TOP, SIDES OR BOTTOM PAINTING, ETC., BY OUR FULLY QUALIFIED STAFF.
OR
HAUL OUT BY TRAVELIFT TO OUR DO IT YOURSEL AREA.
ACT NOW CALL
CANOE COVE MARINA
656-5633 656-5566
Moorage available.

O'DAY
20' 22' 27'
SAILBOATS
ON DISPLAY
2530 BEACON AVE.
SIDNEY
656-5596
PAN PACIFIC YACHT SALES LTD.
OPEN 7 DAYS

CRUISING?
Yes we have
stove alcohol
mooring lines
fenders
charts—B.C. Pilots
Minto Dinghies
Life jackets
and a whole lot more!
BOSUN'S LOCKER LTD
580 Johnson St. 386-1308

DANE YACHT SALES
32' Burns Craft cruiser houseboat, cathedral hull, sleeps 6 or 10 with lower stateroom. Base price $24,900.
DANE YACHT SALES
592-6313 or 595-4845 eve.

TRADE-INS
14½' K & C THERMOGLASS 60 H.P. Evinrude elec., top, trailer, excellent shape.
$2400
19' HOURSTON CUDDY 160 h.p. Mercruiser I.O., head, excellent fishing boat.
$5995
OAK BAY MARINE
SALES and SERVICE
1327 BEACH
598-3393

CANOE COVE
1 only 12.5 KW Kohler Generator Diesel, 110 Volt with Fresh Water Cooling, Sound Shield, muffler, automatic demand panel. Ship to shore transfer switch, new. $4,200.
1974 6 h.p. Johnson Outboard, as new $475.
6-man life raft $595.
656-5711

VAN ISLE MARINA
We have a good selection of quality used boats for your inspection, come in and browse around. We are open 7 days a week including evenings.
VAN ISLE MARINA CO. LTD.
Tsehum Harbour Box 2130
656-1138 Sidney, B.C.

NATIONAL Boat Sales Ltd.
2060 WHITE BIRCH ROAD
SIDNEY, B.C.
(604) 656-3966
NEW AND USED
GRAND BANKS, ALASKAN
OVERSEAS
RANGER
BROKERAGE

SKOOKUMS AHOY!
ROW, SAIL AND POWER
8 and 14 clinker style dinghies. Fibreglass mouldings by Philbrooks. Finished in teak with copper fastenings by the
FORTUNE BOAT CO.
2270 Harbour Rd., Sidney 656-5591

Bob Whyte Marine
Dealers for:
TANZER — CLIPPER
Sailboats
CAMPION — DOUBLE EAGLE
Powerboats
JOHNSON — OMC
Power
2266 Harbour Rd. 656-6421

19' PETERBROUGH INBOARD, V-8, Ford flathead, 35 m.p.h., needs a little work. Sacrifice, $850 firm. See at 1894 Hampshire Rd., 592-7213.

CHRYSLER OUTBOARD
Authorized service with genuine parts by factory trained mechanic.
KEN PRASING EQUIPMENT
800 Goldstream Ave. 478-9313

21' 1974 REINELL 188 H.P. MERcruiser. Galley, enclosed head, depth sounder, compass, teak swim grid. Only 133 hrs. on motor. $10,000. 479-5565.

22' GLASS OVER PLYWOOD boat, with 150 hp IO motor, and trailer, needs finishing, $2,500 or offers. 478-3455.

PRIVATE CHARTER
Haida, 26' sloop, sleeps 4, fully equipped cruising. 656-3149 evenings.

WANTED, COMMERCIAL FISHing boat, "B" licence, reasonable. Prefer with live tanks. 749-3064.

BOATHOUSE, FITS 35' boat, in marina at Sidney. After 6 p.m, 656-5391.

1974 19' SANGSTER, 165 MERcrusier, with trailer. Phone Duncan 748-1976 after 6 p.m.

74 REINELL 18'5", 165 H.P. MERcruiser, 2200 lb. E-Z load trailer, cost $6,500. 388-4015.

SHIPWRIGHT REPAIR, CAULKing and alteration. 478-6307.

DUNCAN BOATLAND

15' CAL GLASS
—40 h.p. Merc m.l.
—controls
—camper top
—bow rails
—900 lb. EZ Loader
$3188

17' REINELL
—50 HP Merc EL
—Controls
—Walk-thru windshield
—convert top
—1550 lb RR trailer
—16 gal. built-in gas tank
—windshield wiper
$4695

REINELL
15' — 30'
SEA-RAY
18' — 30'
MIRRO CRAFT
Aluminum Boats
Mercury Outboards
VANCOUVER ISLAND'S OUTSTANDING BOAT CENTRES
DUNCAN Boatland
6045 Trans Canada Hwy.
DUNCAN 746-4158
642 Burnside
VICTORIA 386-2476
OPEN
Mon.-Fri. 9 a.m.-8 p.m.
Sat. 9 a.m.-4 p.m.

HORWOOD MARINE
1 only 1975 17'6" K and C H.T. Sleeper Seats, Camper Top. 140 Merc. I.O.
Reg. $7595 Sale $5995
18½' Fiberform Cutty, Marine Head, Forward V-Berth, 120 Merc. I.O. full canvas, trim tabs, only $6795.
AUTHORIZED VOLVO AND MERCRUISER DEALER
Dealers for K & C and Glas Ply Boats
385-1451
Horwood Marine Ltd.
823 Pandora

MERCURY MARINE
FIBERFORMS
22½' WESTPORTER
—Hardtop
—165 h.p. Mercruiser
—Standup head
—Complete Galley
—Full camper top
$11,750
22½' SITKA
—Command Bridge
—188 Mercruiser
—Sliding glass bulkhead
—Encosed forward berth
—Galley complete
—Full camper top
$13,495
AVON — SMOKERCRAFT
THORNES — AQUADORY
ROADRUNNER — CALKINS
BELL BOY
385-1457
MERCURY MARINE
800 Cloverdale
Open Friday nights till 9

OCEAN OUTBOARD
Servicing, Johnson, Evinrude, Chrysler, Mercury outboards and all makes inboard-outboards. Special prices on Spring service until June 1. Pickup and delivery. Located Canoe Cove. Open 7 days a week from 8:30 a.m.
Phone Shop 656-6231
Evenings 656-4460, 656-5938

33' CHRISCRAFT BOAT HOUSE kept, boathouse included, twin inboards, fresh water cooled Bennett trim tabs, depth sounder, engine synchronizer, fridge, sailing dingny. Surveyed by R. H. Meadows and Associates Ltd. on April 15, '75, found to be in good condition and ready for pleasure cruise. Phone 477-2931 or 598-2203.

GRAMPIAN 26, IMMACULATE condition, full inventory, including main, jib, 2 genoas, spinnaker and complete gear, bow and stern pulpits, life lines, 18 hp electric start outboard, stove, heater, R.D.F., CB radio, depth sounder, anchors, etc. $14,900. Cove Yachts, Maple Bay, Duncan, 112-748-8136.

REPAIRS
Refinishing fibreglass, exteriors a specialty. Like original or change color. All other fibreglass repaired or new work guaranteed. 20 years' experience. 656-1476.

40' DISPLACEMENT CRUISER, carvel planked cedar hull, reliable Chrysler Crown, CB radio, wood stove, sleeps 4, originally sailing schooner when built 1930. Asking $12,000. 112-743-5161.

32-FT. CRUISING SLOOP, CARvel planked, 2 cylinder Volvo diesel, full inventory including diesel stove, solid fuel heater, spinnaker, etc. $23,500. Cove Yachts, Maple Bay, 112-748-8136.

1971 24 FT. GOLDEN VIKING houpseboat, 130 hp. inboard outboard, 300 hours, like new. Everything in $7500, Box 407, Ladysmith. 245-2364.

HAVE $600 FOR GOOD USED 4 or 6 diesel. Also have 2 hemi's Chryslers with V-drive for sale. Best offer over $250. Before noon, 746-7202.

1975 REINELL, 2400 DUAL BATteries, FW cooling, sounder, 40 hours, anchor package, moorage available. Brentwood. 652-3477.

22' GLEN L CABIN CRUISER, fully equipped. 283 Chev. fresh water cooled. $4200. 385-1265. 4 p.m.-7 p.m.

1969 20 HORSEPOWER JOHNSON outboard motor, long shaft, $350. Will accept 15 horsepower outboard if in good shape. 383-9559.

15' MASTER CRAFT, 40 HORSE Evinrude with electric start with 1000 lb. trailer. 385-6142.

14' PLYWOOD FISHING BOAT, cabin, steering, 9 HP, $500. 477-0693.

WANTED, 10-18 H.P. OLDER outboard, your price. 598-2215 evenings.

8' GALLEON 8 SAILBOAT Fibreglass — used once. 656-4894.

—MERCURY Outboards
—DOUBLE EAGLE Boats
—E.Z. LOADER Trailers
—OLIVER Aluminum boats
Check our Prices Now At
MULLINS MARINE SALES LTD.
382-1928 382-4515
925 Yates St.
D.L. 115

SPECIAL LOW PRICE
75 and 100 h.p. NISSAN Diesel
1 MONTH ONLY
4-53 GMC Diesel rebuilt
4-162 Continental conversion
6-226 Graymarine 2½-1 reduc.
6-330 Graymarine 2½-1 reduc.
Chrysler Crown dsl, drive rblt.
6LW Gardner diesel as is.
195 h.p. Izuzu Diesel as is.
95 h.p. Volvo Penta as is.
HARBOUR MACHINE LTD.
31 Erie St. 383-6555

BEST BUY AT $15,900
27' CHRISCRAFT 'Seastrake,' 210 HP, FWC, under 500 hours. Hardtop, Camper, slope and straight drop cockpit covers, spare shaft and prop., many engine spares. 6 HP Johnson O-B mounted on swim grid with inside steering and controls. 'Silent Sailer' mufflers. At Hebbert's Marina, Maple Bay.
GEOFF SIMPSON
Box 47, Mill Bay, B.C. 748-3242

MARINE HARDWARE for SAIL and POWER
Schaefer, Barton, Barient and Main for sailboats.
Brydon, Aqua Marine, Perko and Wilcox for powerboats.
All At
McQUADES MARINE SUPPLY
752 Wharf St.
383-1141 382-8258

COASTAL PACIFIC MARINE MULTIPLE LISTINGS LTD.
BUYING OR SELLING?
PHONE 656-5856

38-FOOT COD BOAT, LIVE tanks, sounder, diesel engine, rebuilt 1967. $8500. Phone 246-3480.

FLYBRIDGE CRUISER
42'—OA, 2 Chryslers, stateroom, salon, everything, $39,500. 386-8424.

1974 PACESHIP, PY23 SLOOP, sleeps 4, equipped for racing and cruising. 477-4964.

16' CLINKER BUILT BOAT, Briggs and Stratton motor. $295. 656-1593.

92 SPORTING GOODS

MAYNARD'S
Antique and Period Firearms Auction
VANCOUVER
FRI., JUNE 13TH
CONSIGNMENTS BEING ACCEPTED FOR THIS WIDELY ADVERTISED SALE.
R. Hugh Lyle 388-7871

Robinson's
COLT Python 357 $369; HUNTSMAN 22 $129; 45 COLT auto. $249; 22 WESTERN $69; 36 CAP-BALL $79; 45 S-W $325; 30-06 BRNO. $275; 270 VOERE—4x $269; 7 mm MAG. BSA—4x $239; 1400 WIN. V.R. $239; WIN. 12 pump $139; 20 HUNG. Dble. $179.
Buy now while stock lasts
1307 Broad 385-3429

DIVERS
Whether you dive for sport or serious business, you need the suit that provides dry warmth, superior comfort and perfect buoyancy control, plus the easiest breathing regulator in the world. Unisuit and Cyklon 300 at Frank White's Scuba Shop, 832 Fisgard St.

SEA TREK DIVE CENTRE
"TEACHING IS OUR SPECIALTY"
Next SCUBA COURSE
Starts May 20
629 Dunedin 386-7528

LACROSSE
RAY'S SPORT CENTRE LTD.
1692 Douglas and Colwood Corners 385-6312 and 478-3606

GOOD 80 POUND CROSSBOW and accessories. $35. 479-8797. 386-7377.

KUNG FU Supplies, Phone 382-0978, day or night. 821 Princess, Apt. 2.

COMPLETE DIVING EQUIPment, almost new. 592-4674.

MEDIUM SIZED WET SUIT, Fins, excellent condition. 477-9774.

93 CAMERAS, SUPPLIES AND PHOTO FINISHING

ATTENTION
Super 8 Fans are you looking for a sensational buy in Canon or Braun — Nizo Movie Cameras.
Bill's Photo Supply
1672 Douglas 383-7443

75—230 MM ZOOM LENS, GAS tentar, Konica adapter, skylight filler, case, hood, $150. 595-1538.

WANTED: HASSELBLAD OR good single lens reflex in good condition. Cash. 592-2882.

96 RANGES, STOVES and FURNACES

WHITE MOFFAT RANGE, USED 3 months, $250. 383-4974.

30" FRIGIDAIRE ELECTRIC range, $50. 479-8917.

30" ELECTRIC STOVE, $60. 384-0356.

97 FURNITURE

TILLICUM FURNITURE WAREHOUSE STORE
New furniture at old prices. Featuring comfortable Colonial styles. High back chesterfields, love seats, hide-a-beds and occasional chairs in Herculon and 100% nylon fabrics for easy care and hard wear. Full selection of pole, swag and table lamps, maple end and coffee tables — bedroom furniture sold separately or by the suite, dining room suites in Colonial maple or heavy early American pine. Sit in comfort and relax in a rocking chair of pine or maple woods. Don't pay big store prices — see us first.
THIS WEEK'S FEATURE
Hide-a-beds, Herculon cover, full coil mattress.
REG. $389.95 NOW $299.95
FREE parking at the door. Use your Chargex. 382-2434. 1006 Tillicum at Craigflower.

MATTRESSES
6 LATEX
FOAM RUBBER (all sizes) posture zone support, clean, hygienic, doesn't sag or lump. 3'3", $109. 4'6", $129; Queen $179.
IMMEDIATE DELIVERY
GREGG FURNITURE
2300 Douglas 388-7365

ORANGE LIVING ROOM drapes, pair of lamps, black leather chesterfield and chair set, dining set with swivel chairs. 384-5810.

"FURNITURE STRIPPERS"
We strip varnish and paint from wood furniture or painted metal. Aladdin Furniture Strippers Ltd., 356 Bay. 383-2533.

7-PC. WALNUT DINING SUITE $375.00; glass door buffet $59.50; round maple coffee table $35.00. Mel's Bargain's 3460 Quadra, 384-3152.

SMALL CRIB, $15; ARBORITE table and chairs, $65; chesterfield $30. 384-0111 after 5 p.m.

WHITE FRENCH PROVINCIAL bedroom suite, $295. 477-9722.

SOFA BED WITH MATCHING rocker, $30. 385-0595.

WALNUT CHINA CABINET FOR sale. 656-4894.

TWIN BEDROOM SUITE, maple. reasonable. 592-4237.

TWIN SIZE ROLL-A-COT BED. good condition, $45. 384-0136.

THE ACES® ON BRIDGE
by IRA G. CORN JR.
TEAM CAPTAIN

Last week I reported a very lucky grand slam made by Italy in the finals of the 1975 World Championships. Had the slam failed, America would have won by three IMPs instead of losing by 26 IMPs. Today's slam was played in the semi-finals between America and France. This time the shoe was on the other foot -- but with even more drama. Had France made the slam they would have won the match and eliminated the United States. After the opening lead the slam seemed secure, but fortunately for the United States, declarer found an unlucky way to fail.

After an original pass, North's jump to three diamonds showed a spade fit and "something" in diamonds (an artificial treatment). Later when North cue bid the heart king, Christian Mari (South) Blackwooded and the spade slam was reached.

Eddie Kantar had to choose a lead from the West hand. Had he led his singleton diamond, Billy Eisenberg (East) would have won the ace and ended all slam hopes with a diamond ruff. However, Kantar had heard diamonds bid twice by both opponents and understandably placed little faith in a diamond ruff. So he led a club and declarer had a chance.

An impulsive declarer would have had no problems. Two rounds of trumps would be drawn and a diamond conceded. Later a heart would be discarded from dummy and dummy's two trumps would be used to ruff declarer's small heart and small diamond. However, Mari was far from impulsive and he gave the hand some thought. And the more he thought the more his chances shrank.

Mari was afraid to draw two rounds of trumps for a valid reason. If he did so and trumps were 3-1, he was afraid that when he surrendered the diamond ace, a third trump lead would leave only one trump in dummy which could not take care of his two red suit losers.

So South did what West didn't do. He led a diamond before drawing trumps! East won gingerly and returned a diamond and the "cold" slam was down one as Kantar murmured a prayer of thanks.

The United States gained 13 IMPs instead of losing 13 IMPs -- a swing of 26 IMPs. Since the United States won the match by 12 IMPs, had Mari drawn trumps before leading diamonds, France would have won by 14 IMPs. How fragile the line between victory and defeat!

NORTH 5/21-A
♠ A J 6 5
♥ K 9 5
♦ K 9
♣ 9 8 3 2

WEST
♠ 7 4
♥ J 10 7 3
♦ 2
♣ K J 10 7 6 5

EAST
♠ 10 8
♥ Q 8 2
♦ A 10 7 6 5 4
♣ Q 4

SOUTH
♠ K Q 9 3 2
♥ A 6 4
♦ Q J 8 3
♣ A

Vulnerable: Both, Dealer: North, The bidding:

North	East	South	West
Pass	Pass	1♠	Pass
3♦	Pass	4♦	Pass
4♥	Pass	4 NT	Pass
5♦	Pass	6♦	Pass
6♠	Pass	Pass	Pass

Opening lead: Jack of clubs.

Bid With Corn
South holds: 5/21-B
♠ 7 4
♥ J 10 7 3
♦ 2
♣ K J 10 7 6 5

North	South
1 NT	?

Answer: Two clubs. The Stayman convention asking opener to bid a major suit if he has one. If opener has hearts, all is well. If not, bid three clubs which sets the final contract.

Copyright, 1975
United Feature Syndicate, Inc.

97 FURNITURE

FURNITURE
Smart shoppers make the "RITE-BUY AT "BUY-RITE"
WHY BUY AT BUY-RITE?
OUR SELECTION IS GOOD!
We stock NEW chesterfields, bedroom and dinette suites, chairs, mattresses and box springs, bunk beds, sofa beds, coffee and lamp tables, lamps, chest of drawers, dressers, desk, bookcases, china cabinets, area carpets and much more. SHOP and COMPARE!
OUR EVERYDAY PRICES ARE CONSISTENTLY LOW!
—FLEXIBLE BUDGET TERMS
—WE BUY YOUR TRADE-IN FOR CASH
—ONE HOUR FREE PARKING IN THE VIEW STREET CITY PARKADE
Open 9 a.m.—5:30 p.m. daily
Fridays 9 a.m.—9 p.m.
Closed Wednesdays
BUY-RITE
FURNITURE WAREHOUSE
704 View (Basement)
TEL. 385-4744

VILAS
A price increases in Vilas furniture is imminent. We will honor present prices up to and including May 31, '75 on all Vilas orders for immediate or future delivery.

Continental Home Supply
386-2458
716 JOHNSON
VICTORIA, B.C.
(Div. of Monarch Stores)

CHESTERFIELD AND CHAIR, mushroom satin, step and coffee tables, bureau, 598-8326. 1821 Hollywood Crescent.

$599.50—3-ROOM GROUPS
Easy terms available. MacDonald Furniture Mart, corner of Broad and Pandora. 383-1171.

CUSTOM BEDS
Captain's-mate's. $110. Bunks, $80 delivered. 479-7400.

BEAUTIFUL MAHOGANY QUEEN Anne double bed. Custom made. $400. 382-4889.

WANTED: COLONIAL DROPleaf table with or without chairs. 384-7610 evenings or weekends.

98 TV, STEREO, RADIO SALES and SERVICE

RENT or LEASE
NEVER EVER PAY FOR SERVICE
CALL NOW
MAIS TV
1821 COOK
385-2435

USED TV
Black and white from $29.95
RENTAL TV
3 MONTHS
B and W ONLY $24
(while supply lasts)
KENT'S TV
742 Fort 383-3513

BUTLER BROTHERS
TV Sales/Rentals
1720 DOUGLAS STREET
385-3832

Rent or Own
FROM
CITY CENTRE TV
OPEN 10 A.M. — 10 P.M.
6 DAYS A WEEK
3970 Shelbourne 477-6971
Next to K Mart in the Mall

USED RCA VICTOR 26" COLOUR TV, 100% Solid State, French Provincial Cabinet, electronic channel selector, A-1 Condition, less than 2 years old. New price $1040, a Real Special at $599.95.
J.V.G. Component package, was $299.95, now only $199.95, S.E.A. Tone Controls.
ATLAS STEREO AND TV
385-2712 763 Fort Street

CASSETTE
car stereo from $49.95
Expert installation at
B.C. SOUND and RADIO SERVICE
931 FORT 383-4731

CAV ELECTRONICS LTD.
Yamaha Natural sound Stereo
MARANTZ STEREO
758 YATES 388-6564
1686 HILLSIDE 595-5222

NEED A DEPENDABLE USED color TV? Only 1 year old, Admiral 19" with automatic color button, $299. 2 year old model $269. Butler Brothers 1720 Douglas, 383-6911.

ELECTRON TV
For your camper or motorhome, AC-DC TVs, color or black and white.
100 W. BURNSIDE 383-5432

WHARFDALE SPEAKERS, DOvedale 60's, (modified) $240. Toshiba GT-810s reel-to-reel, $225. Ben 385-0879 daytime.

TAPE RECORDER, 7" REEL TO reel and cartridge, Super Deluxe, Akai X-1800 XD, like new, worth $400, sell $275, 478-4870.

TURNTABLE, RECEIVER, AND speakers, almost new $350 firm. 477-4680.

AGS CASSETTE TAPE DECK and recorder, excellent condition, $65. 384-0136.

6 MONTH OLD PIONEER PL 10 manual turntable, M91ED cartridge. $100. 652-2285.

ELECTROHOME PORTABLE AM-FM radio, phonograph, excellent condition, $125. 477-8707.

PRE-AMP TUNER SONY MODEL STC 7000. Professional quality $550, 386-0620 after 7 p.m.

BLACK AND WHITE RCA PORtable with stand. 8 months old. Best offers. 384-5478.

85 WATT 3-WAY AIR SUSPENsion speaker system. 477-5364.

TELEVISION FOR SALE. $25, 386-8674 after 5 p.m.

TANDBERG 3600 X TAPE DECK, 383-7904.

98 TV, STEREO, RADIO SALES and SERVICE

WINDSOR STEREO, RADIO, TV combination, $40, 821 Princess.

99 GROCERIES, MEATS AND PRODUCE

FREEZER BEEF SALE
FREEZER BEEF SALE
Sides of Baby Beef .99 lb.
Sides of Top Commercial Beef .89 lb.
Delmonico Steaks each .79
(5½ oz. boneless)
ALBERTA MEAT DISTR.
1811 Cook St. 383-3012 or 383-8552

WILLIAMS QUALITY MEATS
Grain-Fed Grade "A-1"
Freezer Beef
Sides $1.19 lb., hinds $1.45 lb.
Fronts 79c lb.
Full Baron of Beef $1.19 lb.
100 per cent guaranteed quality
795 Fort Street 384-0525 - 26

SAVE MONEY AT HARVEY'S
Pickled beef tongues 79c lb.
Smoked or sweet pickled spare ribs 99c lb.
Super Burger 59c lb.
Home cured corned beef $1.39 lb.
FREEZER BEEF SPECIALISTS
Cut, wrapped, guaranteed tender.
2709 QUADRA STREET 383-2031

SIDES OF HOLSTEIN BEEF. 65C per pound. 652-3509.

100 MISCELLANEOUS FOR SALE

NOW, ORDER YOUR POOL TABLE at the PLAY-MOR factory and you save the middle man's profit. BUY DIRECT ... factory to you. IT MAKES SENSE ... YOU SAVE DOLLARS!
PLAY-MOR RECREATIONS LTD
560-A ALPHA ST. 384-3332

A.B.C. ELECTRIC
Victoria Days Vacuum Sale
10% off all Vacuums, Polishers and Mowers.
Tele-tech services
operated with A.B.C. Electric
831 YATES 385-6783

BOSSOM
GLASS CO. LTD. 382-3031
—Replacement aluminum windows made to order and installed.
—New construction aluminum windows and patio doors, free estimates.

ELECTRIC WEED EATER AS SEEN ON CHANNEL 12
The ideal tool for a lawn edging problems.
Cuts up to buildings, walls, fences etc. $89.95.
VIC. LAWNMOWER HOSPITAL
834 Johnson 386-8338

RUGS LOOK "NEW" IT'S SO easy with RUG-MATE stain removing rug shampoo. Rent electric shampooers for $2.00. 8 hours, plus materials. Also Hero Airless spray units, sales and rentals. Clark and Pattison, 760 Bay St. See our ad under Painters for other supplies.

ONE OLDER STYLE WASHER and dryer, good running condition $125 for pr. Also 1966 VW Notchback sedan, body wrecked bu motor, transmission, wheels, gas heater all serviceable, take it away for $200. 478-8814.

TENNIS ANYONE?
Good selection of tennis racquets, wood or metal frames. Also have balls, bags and presses.
Robinson's
1307 Broad 385-3429

DEMO SALE, 1447 ST. DAVID St., Oak Bay. Starts 4:00 p.m., including Sunday. Hot water system, almost new, bricks, windows, doors, plumbing, some furniture, see man on job or phone 386-3957.

ALMOST NEW BEER PARLOUR chairs; also tables; reconditioned NCR four total cash register; safe; back bar; restaurant equipment; grill; deep-fryer; booths; stools; refrigerator, etc. 386-1670.

GOOD USED APPLIANCES—ADmiral dryer, new condition $149. Beatty dryer $49, Easy dryer $79. 13 cu. ft. frost free (used 2 weeks) $396. 30" range $59. Butler Brothers, 1720 Douglas.

Gold Safe and Office Equip. Ltd.
367 Burnside E. 385-8821

PLAN THAT BOAT DOCK, SWIM raft, etc. now using styrofoam logs, with free plans available at Industrial Plastics Ltd., 2105 Douglas. 386-1477. Now open Saturdays for your shopping convenience.

MUST SELL SPANISH STYLE ASsembled shelving, 72"x72"x15½", 3 weeks old, $54 new, selling for $40. 22" Admiral console color TV, excellent condition, $275. 384-7610 evenings or weekends.

Aluminum Gutters
5" CONTINUOUS in baked enamel Screens, windows, awnings, doors.
B.C. ALUMINUM 479-3232

CHAIN DRIVE GARDEN TILLERS
Large selection From $239.95
VIC. LAWNMOWER HOSPITAL
834 Johnson 386-8338

LARGE ROUND KITCHEN table and 6 chairs. Electrohome stereo. Knechtel china cabinet in light mahogany. Fireplace screen, companion set. 382-2653.

5 PIECE FRENCH PROVINCIAL antique white bedroom suite, as new, sacrifice, $275; Hoover washer spin dryer, $75; 9x12 red carpet, as new, $75. 592-7055.

TWO MODERN ELECTRIC light fixtures, (3 light, 5 light), traverse, drapery rods, black firescreen, gray Ozite carpet tiles. 477-8991.

WAREHOUSE BARGAINS
Furniture, tools and antiques. Best prices in town. Upstairs. Universal Trading Centre, 584 Johnson, 383-9512.

2-PC. CHESTERFIELD $135.00; light oak desk $59.50; British India carpet 9x12, $225.00. Mel's Bargains, 3460 Quadra. 384-3152.

ROOMING HOUSE CLOSING; used furniture for sale, including black and white TV, 3 refrigerators. 386-2678.

PEGGY GREEN'S
Used household furnishings. Private purchases made. 2295 Oak Bay Ave. 598 4957.

20 MILLION MAYTAG OWNERS can't be wrong. Get one today at C. TAYLER Home Appliance Ltd., 707 Johnson, 383-3281.

SANAM SHARPENING LTD PROvides complete sharpening services including carbide. 1748 Mt. Newton X Rds. 652-3295.

WHY BUY AND MAKE A MIStake! Telephone answering machine rentals — Interconnect Business Sys. 384-0511.

MOVING TO APARTMENT, must sell many household articles, Saturday, May 17, 9 a.m., at 1034 Oliver St. 598-4342.

NEW KING SIZE WATER BED, complete, only $140. Also used water mattress only $25. 385-1108 anytime.

HONEY SUPERS. STANDARD, shallow brand, new, complete with foundation. Nailed, ready to use, $15 each. 479-6940.

UNIQUE GIFT IDEA—AERIAL photographs of home or properties. 11x14 colored. $30. 656-3317.

OUTDOOR INCINERATOR BARrels, ready to use, free delivery, $4.95. 383-1328.

BEES
Excellent condition. 9 colonies. 477-4802.

OIL-FIRED INCINERATOR IN operation less than 2 years. 477-5274.

FOR SALE 17" COLOURED TV, two couches, hand tools, etc. 383-4751.

LARGE BRASS SCREEN, 36"x48" with matching hearth bumpers, $35. 478-4209.

280 YDS. SHORT SHAG, WHITE, gold, blue, almost half-price. 385-4286.

NORCOLD CAMPER FRIDGE, AC-DC; equalizer hitch. 384-1965.

DAVIS REEL TYPE LAWN mower, $110. 598-3188.

VENDING MACHINES FOR sale. Offers accepted. 652-1806.

INDUSTRIAL DRILL PRESS. $250 or closest offer. 656-1476.

1973 ENCYCLOPEDIA BRITANnica, $395, call 386-0865

TEN VENDING MACHINES, DISpense articles 10-25c, $400. 656-3317.

ELECTRIC NATIONAL CASH register. $100. 382-3342 or 477-1258.

ONE CASH REGISTER, FOUR oak desks. 656-4894.

10'X15' WOODS TENT, $100. Phone 598-3146 after 5:30.

TYPEWRITER WITH LARGE carriage. $100. 658-5360.

100 MISCELLANEOUS FOR SALE

BARGAIN ANNEX
USED

Duncan Phyfe table, 5 chairs	$169.95
5 pc dinette	$49.95
2 pc brown sleeper lounge	$169.95
48" wal. arb. buffet, 3 drs.	$79.95
60"x18" wood buffet	$79.95
2 seat sofa-chair, colour beige	$79.95
Table 30"x48"x60", 4 chairs	$99.95
2 Dr. night table	$9.95
Brown vinyl space saver	$89.95
Games table	$29.95
Love seat and chair, rose-beige	$99.95
Black vinyl chesterfield, 2 chairs and ottoman	$419.95
Vinyl-cloth recliner	$39.95
Drop-arm love-seat, colour wine	$79.95
Wal. finish bedroom suite, 5 pce.	$159.95

Come in and browse around
We have a good selection of new and used furniture
TRADE-INS ACCEPTED
Used articles purchased
A DIVISION OF STANDARD FURNITURE
753 VIEW ST.
382-5111

TRADE-INS WANTED
We will take anything of value, regardless of age and quantity on new home furnishings, appliances or color TV. What have you? We're interested and ready to deal.
EASY TERMS TOO!
THE TRADERS
715 Finlayson
Phone 388-6264
OPEN NIGHTLY 'TIL 9

NEW AND USED
2-pc. chesterfield suites $99 to $589, hide-a-beds $229 to $249, swivel rockers $119 to $149, converto $119, 8-pc. Imperial Loyalist maple dining suite $495, round rock maple table and 4 chairs $359, oak gate leg table and 4 chairs $299, 7-pc. kitchen sets $129 and $149, china cabinets $119 to $259, tea wagon $189, 3-pc. coffee and lamp table sets $47.50 to $169, table lamps $14.50 to $69, complete bedroom suites $189 to $658, Queen size suite complete with two nite tables $666.95, single beds $39.50 to $109, bunk beds $189, chests of drawers $39 to $99, dressers $69 to $139, wringer washer $39.50, Hoover upright vacuums $29 to $44.50. Use your Chargex.
PANDORA FURNITURE LTD.
New and Used Furniture
1050 Pandora Ave 383-6319

STIHL CHAINSAWS
12" bars and up from $165
Gibson Powercraft
2520 Government 382-8291

HASTINGS
See us for reconditioned appliances. Vacuum cleaners, power tools, washers, dryers, ranges, refrigerators, dishwashers. WE also have used parts.
382-6811 2100 DOUGLAS

Keep your kitchen cool this summer with a MICRO-WAVE OVEN from HARKNETT FUEL
2333 Govt. 384-9381

NEWLY COVERED DANISH SETtee and arm chairs, 3 rugs (white wool, 14x12, blueish 9x6, rust 18x12), upholstered chairs, kitchen and other cupboards, typing desk, single and double bed heads, small lamps, sundry glass and china, bedroom chest and vanity, oak stools, coffee tables, Grundig radio with turntable, handsome combination radio and record player, garden chair, motor mower. 386-7347.

EATON'S WAREHOUSE STORE
749 View St.

WOODEN HIGH CHAIR, $3. PEdestal basin sink, $5. Cast iron sink, 18x30, $2. Combination wood and propane, gas cook stove, $40. Large wooden wagon wheels, one pair $30 each. Car top carrier, fully aluminium enclosed, $50. Catalytic heater, $8. 479-5163.

ANTIQUE TUB STYLE LOVEseat, 7x12 shag carpet, Hoover washer-spin-dryer, portable dryer. Small chest of drawers, wooden counter, black and white TV, rocking chair. 386-9482 after 6:00 p.m.

NEW TSINGTAO CHINESE CARpet, 9x12 solid colour with design, $1500 offers. 385-6375, after 5:30 p.m.

DUAL RANGE DEPTH SOUNDER with alarm, MSL $189.95, Special $149.95. Young's, 794 Fort Street, 382-5512.

AUTOMATIC WASHER, BUNK beds, Electrolux vacuum, TV, 10-speed bike, rug, and movie camera. 652-3863.

MOVING — MUST SELL SINGER Portable Touch and Sew sewing machine. Like new. 382-7058.

48" MOWER FOR 12-16 H.P. Simpsons Sears, tractor. 746-7598 Duncan.

FOR SALE, WHITE AUTOMATICE fridge, excellent new condition, $225. After 6 p.m. 598-5858.

WASHER, DRYER, STOVE AND large fridge, $500 or will sell separately. Bed settee, $10. 384-3028.

CERAMIC TILE FROM 60C PER sq. ft. 72c with gold. Direct Importer. 386-2812.

GOLF CARS
Gas or electric from $550, new and used. Rick Telford. 386-8424.

PRICE'S LOCK AND SAFE LTD.
Safes, Locks, Keys
847 Fort 384-4105

STILL PLENTY OF ASSORTED beautiful hanging flower baskets, 3720 Savannah, 385-8006.

CHILDREN'S SAND BOXES 4'x4'x8", $15, with sand, delivered. 383-0047.

HANDSAWS AND CIRCULARS sharpened. Island Saw Co., 617 Chatham St., 385-5500.

100 MISCELLANEOUS FOR SALE

Victorian Days Garage Sale and Auction
Thursday
6 p.m.-10 p.m.
Friday
10 a.m.-6 p.m.
VICTORIA CURLING RINK

MOVING, MUST SELL CONTENT of large home. Several antiques, furniture and miscellaneous. Old Quality living room pieces. Oak desk (1800's). Upright grand piano and bench (steel back). Old brass fireplace, items inc. wood box. Oak hi-boy and dresser and numerous other bedroom pieces, single and double beds etc., wool area rugs, 3 cedar chests, lamps, mantle clocks, combination stereo, color 23" TV. Old wood chests, tables, chairs, Hoover upright, stools, aquariums with fish and accessories, automatic washer and dryer, garage, basement and attic miscellaneous, bicycles, fishing gear. No Sunday calls please. Monday, Tues., Wed. only. 417 Arnold Avenue, (Fairfield).

MAYNARD'S
Coin and Stamp Auction
on behalf of
CAVALIER COIN AND STAMP LTD.
THURSDAY, JUNE 12, 7 p.m.
1233 WEST GEORGIA, VANCOUVER
CONSIGN NOW FOR THIS IMPORTANT SALE
R. HUGH LYLE 388-7871

BASEMENT SALE; OFFICE desk and swivel chair, 9x12 tent, dryer in need of small repair, 2 painted night tables, 4-piece sectional chesterfield, stereo-bar combination, kitchen cabinet, coffee and end tables, swimming pool, 12' diameter, 3' deep with all attachments, Viking sewing machine, double bed with bookcase headboard, miscellaneous. 595-3968, 2636 Scott St.

HAVE YOU A WINDOW BREAKage problem? Replace that standard window material with tough, almost indestructible "Lexan". Come in and try a hammer on our sample piece at Industrial Plastics Ltd., 2105 Douglas. 386-1477. Now open Saturdays for your shopping convenience.

WYATT'S HAVE SOMETHING special for all the family. Summer casuals and sandals, dress shoes, service shoes, work boots and cowboy boots. All at substantially reduced prices. Come and enjoy the new Langford. We're in the Westbrook Centre, 768 Goldstream Ave. 478-9212.

GEODESIC DOME
Mathematically design dome. 15' diameter x 10' high. Fibreglass construction. Could be an ideal cottage or construction site office. Built by professional mathematician. Must be seen to be appreciated. Call 598-6069.

ENGLISH PRAM, BRASS BEDS, desks, dressers, old-fashioned radios, table saw, wheelchair, round oak tables, stereos, guitars, golf clubs, Universal Trading Centre, Warehouse Bargains, upstairs, 584 Johnson St. 383-9512.

HOOVER APARTMENT SIZE washer-spin dryer, very good condition, $80. 2 man inflatable canoe, like new condition, Complete with paddles, $60. Like new 9x12 foam backed rug, green, $15. 652-3574 after 5 p.m.

20" TRICYCLE, AS NEW, $30, spring rocking horse, fishing robs, Penn reel, Women's clothing, size 10, AGS colour TV with stand, $165, 656-4649.

THREE - PIECE BROWN SECtional chesterfield suite; chest of drawers; round pedestal coffee table; gas stove; vanity, large mirror. 598-4367.

SILVER PLATED CANDLEsticks, $125. 6 sterling silver cigarette urns, $110. Vacuum "Filter Queen," $275. Sunlamp, floor model, $75. 112-669-7026.

FLOOR POLISHER; LADIES' figure skates, size 8, ski boots, size 9; 6' Christmas tree; sleighs; wine making equipment. 384-9112.

RUSTIC SAUNA. CAST IRON wood fired heater. Near beach at Deep Cove. Must be moved. Wanted: Good Zephyr motor. 598-5294.

MOVING. OCCASIONAL CHAIRS, $15. TV, carpets, curtains, magazine rack, desk, and CAF uniforms, 592-9064.

61' THUNDERBIRD CONVERTible $795 Firm. View at 2107 Dowler. Suite 1 between 7 and 9 p.m.

TWO WIGS, ONE HAIRPIECE, hair blower, vacuum cleaner, drapes, twin bed, dishes, good condition. 384-9707.

13½' BOAT, 35 MERCURY, trailer, offers to $1200. Teak component stereo, offers to $125. 598-5723.

BARGAIN-REDUCED PRICE ON dues membership for health spa. 595-7270. 10 a.m.-2 p.m.

1974 750 YAMAHA, 3200 MILES, with fairing. $1900. 656-5789 after 5:00 p.m.

'53 CHEV, 1 TON, IN A-1 SHAPE; building materials. 479-8156.

BUS SEATS FOR SALE, GOOD condition. 385-0179 after 8 p.m.

BABY BUGGY, $20. 479-7874

LARGE ARBORITE KITCHEN table, $25. 477-0877.

UTILITY TRAILER, EXCELLENT shape, 598-6269.

WINDOWS, 2'X5', TWIN SEAL, aluminum with liners. 656-4306.

103 MISCELLANEOUS WANTED

THE SALVATION ARMY Needs your re-usable clothing, furniture and household goods. "Help us to help others." Family Thrift Stores. Victoria, Sidney and Langford. For pickup — 386-3295.

BRENTWOOD BARGAIN BARN
BETTER QUALITY USED FURNITURE AND APPLIANCES
Before you buy or sell Compare our Prices
7115 West Saan. Rd. 652-1711

TOOLS AND FURNITURE, Highest prices paid. Universal Trading Centre, 584 Johnson, 383-9521.

QUALITY FURNITURE, ROYAL Doulton Figurines, old pocket watches, Moorcroft pieces, etc. 595-7567.

SIDNEY AUCTION AND SECOND hand sales. We buy or consignment. 9770 Fifth St., Sidney. 656-2333.

LAWN FURNITURE, CEDAR picnic table, baby walker and back carrier, good condition only, 382-2843.

GM OR SIMILAR TODDLER carseat for handicapped child, 479-7775.

TATOOING EQUIPMENT WANTed, or information of where to buy. 478-6217.

WE BUY FURNITURE, HOUSEhold goods, pictures, tools, etc. Best cash prices. 386-0462 anytime.

WANTED: A-1 UPRIGHT FURnace and 100 amp breaker box. 595-4424.

WANTED: FLOOR JACK, 2—15" radial tires. 658-8770.

WANTED: GREENHOUSE 479-7693

WANTED, USED 1, 2 OR 3 metal file cabinets. Phone 477-0818.

SELL OLD BOOKS TO THE Haunted Bookshop, 382-1427.

TODAY'S CROSSWORD PUZZLE

UNITED Feature Syndicate

Yesterday's Puzzle Solved:

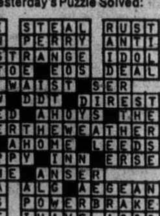

ACROSS

1 High cards
5 Enthusiast
9 Flogging strip
14 Trading center
15 Single
16 Chemical prefix
17 ---- Khayyam
18 Ceremonial act
19 Viscous substance
20 Tennis gear
21 "All -- --- ------": TV hit: 3 words
23 Smart purchase: 2 words
25 Told a fib
26 Strike
27 Zodiac sign
29 Time period
32 Goof
35 Crazy: Slang
36 At once
37 Andy's partner
38 Contended
39 Ancient Greek walk
40 Wagers
41 Swedish coins
42 Grasping hands
43 Essential being
44 Water body
45 Order
46 Of an age
48 Has the courage to: 2 words
52 Underwater garbs: 2 words
56 Aware: Slang
57 Ties the score
58 Skin disease
59 European city
60 Loudly: Music
61 Head part
62 State formally
63 Kilmer classic
64 Silvery fish
65 Wife of Zeus

DOWN

1 Surrounded by
2 Two-layered gem
3 Muse of mime
4 Strait: Abbr.
5 Set fire to: 2 words
6 State of being one
7 Six feet: Abbr.
8 Rush off
9 Wrench a joint
10 Topic of discussion
11 Junk mail receivers
12 Fabaceous shrub
13 Small equine
21 Steel girder
22 Biblical event
24 Garb
27 Ran easily
28 Decorates a cake
30 Basic core
31 Miscellanies
32 Infant
33 Portend
34 Fairly lenient: 2 words
35 Bereft of
36 In privacy
38 Puts on ice
42 Evergreens
44 Analyzes grammatically
45 Immersed in water
47 French annuity
48 Maxims
49 Push
50 Racetrack official
51 Stage fare
52 Dexterous
53 Actor ---- Novello
54 Small drinks
55 Neighbor of Nevada
59 Cheer

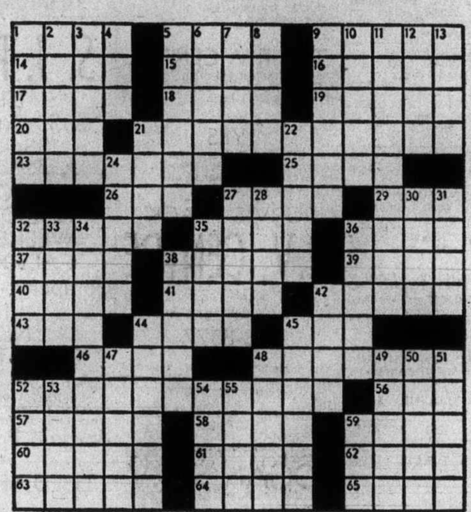

By R. A. POWER

103 MISCELLANEOUS WANTED

KILSHAW'S
1115 Fort St.
AUCTIONS
Friday at 7:00
APPRAISALS
for
Insurance and Sale
PURPOSES
384-6441

LUNDS
Auctioneers Ltd.
We BUY For Cash
APPRAISALS
926 Fort St. 386-3308

FRIDGES AND FREEZERS bought. 598-7422. All-Temp.

TABLE SAW, PORTABLE, WANTed to rent or buy. 478-5464.

1000 LB. BEAM PLATFORM scale wanted. 652-2386.

WANTED: POTTER'S WHEEL. Phone Tom, 383-7177, 9-5:30.

109 MISCELLANOUS TO RENT

SAWYER SEWING CENTRE
RENT TO OWN — Domestic and industrial sewing machines
840 FORT 388-6228

115 SWAPS

1964 RAMBLER, TRADE FOR trail bike??? or ??? 595-4719.

117 ANTIQUES

1910 NEW YORK HONKEY-TONK upright piano. Functions as ordinary piano, but with middle pedal harpsichord attachment. Restored to showroom condition. Private $925. 592-6095.

FURNITURE STRIPPING
We strip paint or varnish from antique furniture. Aladdin Furniture Strippers, 356 Bay St. 383-2533.

MAGGIE CAMPBELL'S ANTIques. Pair of carved black walnut chairs circa 1890. Small mahogany plate rack. 402 Moss St. 382-4814.

POLISHED PEWTER CANDLEsticks "Georgian," $450. Brass candlesticks, 9½" high, $125. 112-669-7026.

TOP CASH FOR JEWELRY, ANtiques, pictures, curios, etc. Bygones Antiques. 809 Fort. 383-5811.

120 GARDEN SUPPLIES

EASY LAY LAWNS
Save time and effort — seed your lawn the new way with EASY LAY LAWN. A quality unique proven lawn laying technique at low cost. Neptune Dev. Ltd. Phone 386-2831 weekdays, 8 a.m. - 5 p.m.

Fertilizer

MANURE FOR SALE, 5 YARDS for $25 delivered, no Sunday calls please. 652-2026, 652-1743.

OLD COW MANURE, 7 YARDS, $35, bag $1.60. Also horse manure, 7 yards $28. 595-0773.

HORSE MANURE, WILL DEliver. 652-3219.

Plowing, Rotovating and Cultivating

DON'S TRACTOR SERVICE
477-3913
Rotovate, plow, grass and brush cutting, loading and hauling.

COOPERS TRACTOR SERVICE
477-1122
Rotovating, brush cutting, grading, seeding, etc. Free estimates.

CENTRAL SAANICH TRACTOR Service Ltd. Rotovating, cultivating, loader, post holes, ploughing, complete haying service. 652-3306.

DAVE'S LOW COST ROTOVATing and Plowing. Large or small, and 12 inch post holes. 479-4513.

ROTOVATING, MOWING (LARGE lawns) reasonable. 479-8561 or 479-6825.

Seeds, Bulbs, Plants Trees, Shrubs

GERANIUMS, TOMATOES, CABbage, sprouts, cauliflower. 1424 Edgeware.

FLOWERING PELARGONIUMS. Ivy Geraniums. 50c up, less pots. Phone 592-6309.

120 GARDEN SUPPLIES

Topsoil, Rocks and Fill

SCREENED TOPSOIL WITH MAnure and sand added. $11 per yard delivered, minimum 6 yards. Garden sand $5 per yard. Road gravel. E. Nixon Ltd. Phone 385-4431 or 385-5642.

SAND, PIT RUN GRAVEL, processed gravel materials, clay fill and soily fill.
O K. Trucking Co. Ltd.,
Dispatcher, 382-6136, 24 Hours.

TOP SOIL, $7.50 PER YARD, minimum 5 yard delivery, fill soil, $4.75 per yard, minimum 8 yard delivery. 652-3189.

SAND, GRAVEL, CRUSHED rock, etc., 1-2 yards delivered. 478-7877 before 7:30 a.m. to after 5 p.m.

NO. 1 BLACK TOP SOIL AND garden sand. Immediate delivery. 2-20 yards. 479-1582, 658-5172.

VIRGIN SOIL
Rich block and shredded, for fast delivery call A-1, 383-1532 anytime.

OVER 100 YDS. SOIL READY TO take out. 344 Vincent Ave. Anytime, help yourself.

GOOD NO. 1 TOP SOIL. BEST price 10 yrd. minimum. 479-1544.

125 PETS and SUPPLIES

MEDIUM DOG, 1½ YEARS, HAS had obedience school. Clean, spayed. For sale to affectionate home with 1 or 2 children. Good watchdog. 388-4817.

GOLDEN LABS
8-week-old puppies, CKC registered, shots, etc. Females, $200; Males, $175 — 247-8852 evenings.

WEIMARANER
Free to a good home with room to run, 1½ year old spayed female, 477-8864.

NICE PUPPIES, $5, 9 WEEKS. Good home. 386-3691 or 382-1270 evenings.

PUREBRED BLACK POODLE for stud purpose. From champion stock. 658-5360.

SMALL MINIATURE, HOUSE reared, sturdy, dark apricot poodle puppies. 743-9301.

SAMOYED PUPPIES, MOTHER and father registered, males $65, offers. 479-6524.

40-GALLON AQUARIUM equipped, with fish, also 70 gallon and 20 gallon, 479-7970.

MAYDON POODLE VILLA
Reg'd puppies $100. Adults $50 Terms $25 monthly. 743-2493.

PRETTY BLUE YOUNG BUDgie, with deluxe cage, $25. 383-7593 anytime.

REGISTERED VIZSLAS, HUNgarian pointer pups, shots, 595-4208. Mornings or nights.

BEAUTIFUL CHOCOLATE MINiature poodle puppies, 6 weeks, registered. 478 8068.

WANTED TO BUY A YOUNG dog. Alaska or Siberian Husky. 112-629-3519.

FREE TO GOOD HOME, GENtle loving, one-year-old Lab-Terrier cross. 642-3812.

TINY TOY BLACK MALE POOdle puppies. Registered, tatooed, shots. Nanaimo, 753-8431.

BLACK MINIATURE POODLES, 2 months old, sweet and cuddly, no papers. 383-1848.

REGISTERED BLUE AUSTRALian Terrier. 8 months. old. $65. 656-5048.

PLUFFY MALE KITTEN. 8 weeks old, trained, 656-5192.

12-MONTH SPAYED SAMOYED. all shots. 479-2748 after 5 p.m.

FREE TABBY FEMALE KITTEN. 598-5701.

FREE 5 BLACK AND WHITE kittens to good homes. 479-4226.

REGISTERED SILVER TOY POOdle for sale. 11 wks. old. 384-6165.

FREE: 4 PRETTY KITTENS TO good homes. 385-5455.

3 KITTENS, 3 WEEKS OLD, free. Phone Jim 477-0253 evenings.

10-GALLON AQUARIUM, ACCESsories included, $30. 477-4808.

SMALL BREED PUPPIES.
479-5868.

PEDIGREE SILVER SAMOYED, female, 1½ years. 382-8164.

TWO KITTENS FREE.
384-0632.

127 CHICKS, POULTRY HATCHING EGGS SUPPLIES

LAST CHANCE TO ORDER. Meat and laying type chicks. Also turkey poults. 478-7617.

128 LIVESTOCK SUPPLIES AND EVENTS

1 HOLSTEIN HEIFER, FREshened April 22. 478-7971.

REGISTERED ½-ARAB GELDing, good jumper, $600. 658-5726.

128 LIVESTOCK SUPPLIES and EVENTS

4-YEAR-OLD GELDING, NO. A93338. 3-year-old filly, No. A107905. Matched pair. (Full brother and sister). Registered ½ Arab-½ Morgan. Excellent disposition. Show quality. Sire Bada Hiswid No. 28950. 748-1938.

HORSE AUCTION, 125 HEAD OF Registered and Grade Horses. Saturday, May 24th ,10 a.m. Wagons, Buggies, Tack, Harness, imported from Europe. Active Stable Ltd. 1385 Steveston Highway, Richmond, 277-8662.

RIDE FOR PLEASURE OR SHOW. We have a few horses and ponies available for ½ lease. Also vacancies for full board, indoor and outdoor ring, 5 mile cricle, Oak Meadows. 479-7528.

"MISTY", 2-YEAR-OLD REGIStered ½ Arab, gentle, energetic and showy. Would suit young person considering equestrian competition. 112-743-5135.

YOUNG LAYING GUINEA FOWL. $6.00 each. Sannen doe kid and pure bred hornless Toggenburg buck kid. 479-5272.

BEAUTIFUL 5 YEAR OLD BUCKskin mare, 15.2 hands, professionally trained, experienced preferred. 479-1211 after 3.

TWO PUREBRED HEREFORD cows, calving July, $375 each. One Hereford Yearling Heifer. $150. 656-4428.

2 GELDINGS, ONE 8 YEAR OLD Bay Ango Arab, one 10 year old Brown Morgan. 478-5434 anytime after 5.

5 BRED HEREFORD COWS, $350. each, 4 Hereford buyy cows, $150. each. 656-5841.

WEANER PIGS. LIKE BUTTERballs, $25. 6505 Lochside Dr. 652-2527.

OAK MEADOWS WILL BE HAVing an open show and pony show June 15. 479-7528.

A-1 HOLSTEIN HEIFER. FIRST calf. $400. Hereford cows with calves $300. 479-6758.

5 BRED HEREFORD COWS, $350 each; 4 hereford bull calves, $150 each. 656-5841.

STEDMAN STABLES RE-OPENing, evening riding, and weekend riding. Mill Bay area. 743-5938.

SEVERAL 2-YEAR-OLD HEREford heifers, excellent condition, $375 each. 652-2296.

FIVE-YEAR-OLD BUCKSKIN gelding. Sound, well-trained Western 15 hands high. 477-4435.

10-YEAR-OLD MARE, $300.
642-5737

130 HEAVY EQUIPMENT AND MACHINERY

FOR SALE— INTERNATIONAL TD 15 bulldozer, 1954 Hayes tractor, 365 CFM Leroy compressor. 386-6155.

JOHN DEERE SKIDDER WITH or without work, $10,000. 2010 John Deere cat, winch, blade, canopy, and arch, $5,000. 642-5297.

WANTED TRACTOR DRAWN fertilizer spreader, any condition, Maximum 8'. 479-6809.

1970 BANTAM C450 EXCAVATOR 36" bucket, rebuilt GM4-53, Terms arranged. 656-4919.

MELROE BOBCAT WITH OR without backhoe, 1833 Glamorgan Rd. 656-5841.

135 FARM IMPLEMENTS

GENERAL ELECTRIC BATTERY POWERED
Lawn, garden and light industrial tractors. Complete line of attachments, no noise, no gas, no pollution. Rawlings Plumbing and Heating Co. Ltd., 625 Hillside Ave., Victoria, B.C. 388-7311.

ROCK PICKERS
4 rockmatic model 545, 5' wide, 4' 6" high dump. On display at Midnight Auto Sales, Parksville V. I. S. McKillop — 248-6450, L. Pearson 248-6712.

MASSEY - FERGUSON FARM lawn and garden tractors. Light construction machinery. Your local dealer.
M and H Tractor and Equip. Ltd. 6429 Pat Bay Hwy. 652-1752

GOOSE NECK TRAILER, 3 axle, 20' deck, stake pocket, tractor loading planks, complete with pickup box hook up. Must be seen to be appreciated. $3500. 656-4428.

INTERNATIONAL FARMALL Cub Tractor in good running order. Equipped with Hydraulic, draw bar, side mount mower and single plow. $650. 656-4428.

250 GALLON FUEL TANK, 33" high sides for pickup truck. 652-1010.

7' SICKLE BAR FOR SALE
479-5006

135 FARM IMPLEMENTS

4 HORSEPOWER SELF PRIMING irrigation pump. Like new. Used one short season. Pumps, 12 sprinklers at 1,000' with a 12' pull. Price $200. Automatic, 3 bale stooker, will attach to any baler. $150. 384-3347.

6' MASSEY FERGUSON HAY mower, 3 point hitch, 478-4429.

150 CARS FOR SALE

SUBURBAN MOTORS
North on Douglas

HOME OF
LINCOLN, MERCURY, MONARCH, METEOR, MONTEGO, COUGAR, COMET, BOBCAT, CAPRI AND FORD TRUCKS.

DEMONSTRATOR SALE!

75 GRAND MARQUIS 4-
SOLD
SAVE $1301.10

75 MONARCH GHIA 2-door hardtop, V-8, automatic
SOLD
silver grey.
WAS $7329.50 NOW $6463
SAVE $866.50

75 MONARCH GHIA 4-door, V-8, automatic transmission, power steering, power brakes, vinyl roof, radio. Dark brown metallic.
WAS $6175.90 NOW $5512
SAVE $663.90

75 MONARCH 4-door, 6 cyl-
SOLD
Dark red.
WAS $5849 NOW $5050
SAVE $799

75 COUGAR XR7, V-8, automatic transmission, power steering, power brakes, vinyl roof, radio. Dark red.
WAS $6650 NOW $5613
SAVE $1037

75 COUGAR XR7, V-8, automatic transmission, power steering, power brakes, radio, vinyl roof. Dark copper metallic.
WAS $7194 NOW $6060
SAVE $1134

75 METEOR 2-door hardtop, V-8, automatic transmission, power steering, power brakes, radio. Finished in yellow.
WAS $6194.70 NOW $5454
SAVE $1140.70

SUBURBAN MOTORS
WIDE OPEN
UNTIL 10 P.M.
WEEKDAYS
6 P.M. SATURDAY
3377 Douglas St. 386-6131
Dealer Lic. D. 2298

AMC
"GOOD GUYS"
Great GREMLIN Grab
$250 REBATE
ON GREMLIN DEMO
$100 REBATE
ON FACTORY FRESH GREMLINS AND HORNETS
$400 REBATE
on matador demos
offer Good May 15—May 31 Only

REG MIDGLEY
MOTORS LTD.
736 Cloverdale
385-8756
Dealer Lic. D3785

1967 DODGE POLARA, 4-DOOR sedan, V-8, automatic, power steering, power brakes, radio, air conditioning, good condition, tested, $795. 595-2455.

1961 VW, '65 LATE MODEL 40 horse. New paint, etc. 383-1905. $500.

1974 DATSUN B 210 HATCHBACK 13371 miles, must sell $2,800 firm. 384-9125 between 5-7 p.m. Dennis.

'71 VW VAN CAMPERIZED, NEW motor under warranty. $4,295. 477-5936 after 4.

'74 COMET, TWO DOOR DE luxe model, V-8 automatic, power steering. 479-2305.

150 CARS FOR SALE

Speedway
VOLKSWAGEN
PORSCHE • AUDI

WE HAVE SELECTION

SPORTS CARS
'74 Porsche 914
'74 Porsche 911
'72 Jaguar V-12
'72 Porsche 911
'71 Datsun 240-Z
'66 Porsche 911S
'59 Corvette
'58 Corvette Fuel Inj.
'55 T-Bird

STANDARD MODELS
'74 Toronado
'74 Cougar XR7
'74 Olds Cutlass
'73 Buick 2-Dr.
'73 Audi 100 A.T.
'72 Buick Skylark
'69 Buick Convert.
'69 Chevelle Convert.
'69 Camaro 4-spd.
'69 Lincoln 2-dr.

STATION WAGONS
'74 Montego Villager
'73 Ford Squire
'72 Olds Vista Cruiser
'68 Ford Fairlane

COMPACT SIZES
'74 Pontiac Astra S.W.
'74 Pinto A.T.
'74 Toyota P.U.
'72 Datsun 510 4-dr.
'72 Vega 2-dr.
'72 Capri, auto.
'69 Mini Wagon
'68 Toyota A.T.
'68 Mustang A.T.

And We Have Many More Including 12 VW Beetles, and some campers and vans.

SEE THEM HERE ON YATES

Speedway Motors Ltd.
971 Yates at Vancouver
Dealer Licence Number D-3141
385-2415

METRO
ALFA ROMEO
SUPER LOT In Sidney

74 GREMLIN "X", V-8, auto., Levi interior.
74 Maverick 2-door, 6, auto., power steering, radio, 5000 miles.
73 Comet, 4-door, V-8, auto., full power, 12,000 miles.
73 Vega G.T. 4-speed.
72 IHC Travelall. V-8, auto., full power.
70 Datsun '510' 2-dr., 4-spd.
70 Ford LTD 4-door. V-8, auto., full power.
69 Pontiac 2 plus 2, V-8. auto., full power.
68 Malibu, V-8, auto., full power.
74 Ford F250 Crew Cab. V-8, full power.
74 Ford F250. V-8, auto., full power.
74 Chev. ½-ton and canopy. 6-cyl., std., 12,000 miles—as new.
73 GMC ¾-ton, 4-wheel drive, automatic, full power.
73 Ford F250. V-8, auto.
73 Ford F100, 4-spd.
72 Dodge Adventurer. V-8, auto., full power.
69 Ford 2-ton step van, 6-cyl., 4-speed.
69 VW 9-pass. bus.
68 4-ton, 4-speed. furniture van.

656-4311 656-2821
Metrocan Holdings Ltd., Beacon Ave., Sidney, B.C.
Dealer Licence No. D3687

1970 MAVERICK, 2 DOOR, ECOnomical 6 cyl., auto., new olive green exterior with black vinyl top. $1995. B. Madsen Moters Ltd., 2691 Sooke Rd., 478-5011. D.L. 1668.

1965 PONTIAC PARISIENNE, 327 V-8, four-door sedan, automatic, power steering, power brakes, power seats, tinted glass, radio, original paint. One owner. Must sell. 592-6601.

1974 COUGAR XR7, GREEN with white vinyl top, undercoating, new shocks in front, duals and other extras. Mileage 15,000. Price $5,000. Phone 384-1776.

71 PLYMOUTH FURY I, POWER steering, power brakes, automatic, 440, 4 barrel. Ex RCMP, $1,200. 479-5120.

CLASSIC
1950 Desoto, very good shape, good restoring possibilities. $750 firm. 595-1467.

MUST SELL '69 VW 1500, HOLley, Hurst, Cam, mags, Headers, tach, plus more. Asking $1800. 656-6260 anytime.

1962 CHRYSLER WINDSOR 2 door hardtop, V8 automatic, P.S., P.B., radio. Excellent condition. $650. 592-6095.

1968 DODGE POLARA 2 DOOR hardtop, V8, automatic, power equipped, Immaculate, $1795, phone 477-5364 after 5.

1962 SUPER OLDSMOBILE WITH 394 engine, body and engine in top condition, one owner, power steering, power brakes. 384-9933.

1960 VOLKSWAGEN, $425. CAN be seen at 1600 Fairfield Rd.

1970 CORTINA, LOW MILEAGE, good condition. 386-3792.

1964 EPIC, MECHANICS SPEcial, offers. 382-0942.

1968 CORTINA DELUXE, $500 firm. 384-1246.

150 CARS FOR SALE

Brian Holley MOTORS LTD.
FIAT
VOLVO

VOLVO DEMO SALE

HUGE SAVINGS ON NEW!
For the executive driven Volvos

75 VOLVO 224 DL automatic. Metallic blue. Power steering, power disc brakes, radio. Very low mileage. Quartz lights, wheel trims. NEW PRICE $7395
SAVE $553

75 VOLVO 224 DL. Automatic, dark blue, rich burgundy interior, radio. 5100 miles. An elegant car! Quartz lights. wheel trims. NEW PRICE $7440
SAVE $580

75 VOLVO 245 Wagon, 4-speed. Only 1100 miles on our sales manager's demonstrator. New apple green exterior, brown interior. AM radio, fitted roof rack, Quartz lights, wheel trims. NEW PRICE $7550 SAVE $500

75 VOLVO 164 E, automatic, sunroof. Copper metallic, with luxurious black leather interior. 7000 miles on our general manager's demonstrator. AM-FM stereo, Quartz headlights and spotlights. An immaculate automobile. NEW PRICE $9489 SAVE $634

75 VOLVO 164 E automatic. Sunroof, metallic blue with blue leather interior, AM-FM stereo. Quartz headlights and spotlights. President's transportation. 8400 miles. NEW PRICE $9489 SAVE $634

Balance of Volvo new car warranty — 12 months, unlimited mileage.

Service Department NOW OPEN
6 Days a Week!
8 A.M. - 9:30 P.M.
Brian Holley
3319 Douglas
384-1161
Dealer Lic. D 3170

SHELBOURNE AUTOMART LTD.
1640 CEDAR HILL X RD.
477-9166
PREMIUM
Line of Safety Sticker Ready
CARS and TRUCKS
Top Prices Paid FOR Premium Trades

"MINI Z"
DATSUN HATCHBACK
74 MODEL $3,095
THREE POINT MOTORS
2620 GOVERNMENT ST.
(Dlr. No. D1925
385-6737

1974 CHRYSLER 9 PASS. WAGON 440 Engine, air Conditioning, Power tilt steering, P.B., Tape deck, and Radio, only 7100 original miles, in show room condition at $6295; also any new jeep unit in stock or placed on order, will be sold for dealer wholesale cost Plus $350. This offer ends May 30.
VICTORIA JEEP 386-6511
597 Hillside at Rock Bay D-2295

ONLY 1600 MILES
3 MONTH OLD CAPRI V-6
Balance of new car warranty, 4 speed, tach, decor group interior. AM-FM stereo cassette, matrix. $4895. 382-8992.

1975 VALIANT DUSTER CUSTOM V8, power steering, power brakes, vinyl roof, executive driven demonstrator. Ask for Bill Smith 386-2411 or 656-6339. Ensign Chrysler Plymouth, Yates at Cook. DL3660.

1968 MERCURY CYCLONE GT. 390 V-8, auto., p.s., p.b., bucket seats, new metallic green finish. 48,000 miles. $1795. B. Madsen Motors Ltd., 2691 Sooke Rd. 478-5011. D.L. 1668.

CONVERTIBLE!!
'67 Firebird, 326, 4-speed, power brakes, power steering, good clean condition. Offers about $2100. 595-4837.

LIKE NEW
'73 Volks super beetle, 4 speed, custom radio, 8-track stereo. Brand new radials. 478-5821.

MUST BE SEEN. 68 DODGE convertible, just tested, 3-speed stick, chromies, new paint, $1650 or pest offer. 388-9417 after 5.

1974 MONTE CARLO, $4,200. Super Motors Ltd. DL-2271. Phone 598-7531.

1972 AUSTIN MINI, 22,250 MILES, radio, good tires and shape, $1,700. 658-5853.

'68 CHRYSLER CONVERTIBLE, 386, $2,195 or offers. Phone after 6, 478-1441.

'68 CAMARO SS 396 MOTOR, high performance four speed. $2700. 479-4436.

1970 INTERNATIONAL TRAVELall, 304 V8, 4 speed, posi-trac, immaculate, 25,000 miles. 385-6142.

1970 TOYOTA CORONA MARK II, $2,400. Call Pete at 595-7384 after 5.

'63 RAMBLER CLASSIC, V-6, AUtomatic, radio, excellent condition, $400 or best offer. 385-4365.

1972 IMPALA CONVERTIBLE, factory air and tape, $3695. 658-5479.

'60 PLYMOUTH, '60 VW VAN. Call 382-6361.

150 CARS FOR SALE

METRO
TOYOTA

CANADA'S Largest Volume TOYOTA DEALERSHIP!

Offers You CANADA'S LOWEST PRICED
4-DOOR SEDAN AND 2-DOOR HARDTOP!

71 Datsun '510' A.T.
65 Mustang
73 MGB
70 Camaro SS
73 Dart
73 Capri
68 Corona, Auto.
69 Volkswagen
73 Celica ST
72 Monte Carlo
73 AMX
74 Firebird. Loaded!
73 Mustang Mach I
73 Corolla Wgn., auto.
73 Ford LTD Wgn.
73 Barracuda
68 Cougar

REMEMBER at Metro
NO REASONABLE OFFER REFUSED!

ESSO DIAGNOSTIC TESTED! USED CARS!

100% FINANCING O.A.C.
CALL NOW!
386-3516
Metro Toyota Ltd., 625 Finlayson. Dealer Licence D 3676.

METRO
INFLATION FIGHTERS

69	OPEL	$797
68	FAIRLANE A.T.	$1173
68	MONACO H.T.	$1596
67	PONTIAC A.T.	$612
67	FORD	$554
66	PONTIAC 2 PLUS 2	$997
66	RAMBLER	$531
66	PLYMOUTH S-W	$487
65	FORD LTD	$493

PALM MOTORS LTD.
Instant "NO-RED-TAPE" Credit
2936 DOUGLAS AT BURNSIDE
386-8385 DL D-1840

Wille Motors

74	DART 6 auto.	$3695
74	COUGAR XR-7	$5495
74	GMC 4x4	$4995
74	DODGE 4x4	$4995
74	FORD ¾-ton	$4195
73	LE MANS sedan	$3395
73	FORD ¾-ton pickup	$3495
73	DUSTER 6 auto.	$2995
72	DART 2-dr. h.t., a.t.	$2795
72	SATELLITE stn. wgn.	$3195
71	FORD ½-ton auto.	$2595
70	FORD Squire Wagon	$2595
68	OLDS Vista Cruiser	$2595
66	PLYMOUTH,1 owner	$ 995

WILLE MOTORS LTD.
Dlr. D-7366
3240 Douglas at Cloverdale 382-2313

J. C. MOTORS

74	PINTO Auto	$2895
74	VW Beetle	$2695
73	CADILLAC Coupe de ville	$8495
73	TOYOTA Celica ST	$3195
73	PINTO 4-speed	$2395
72	CELICA ST 4-speed	$2495
71	MUSTANG V-8, auto.	$3195
71	DATSUN wagon 4-speed	$1795
69	FORD H.T., V-8, auto	$1895
68	BUICK htp. V-8 auto.	$2195
68	FIREBIRD V-8 auto.	$2395
67	CHEV ¾-ton Panel	$1495
64	PONTIAC Htdp., V-8, auto	$ 595
63	JAGUAR XKE 4-spd.	$4000

837 YATES ST. 384-0921
J. C. MOTORS Ltd. D-3246

1969 GTO, POWER STEERING, power brakes, automatic, mags, $1800. 382-1255.

1966 DODGE CORONET, BRAND new 383, new clutch, open for offers. 386-6455.

71 VOLKSWAGEN, $1950. CALL anytime before 2 p.m. or after 7 p.m. 382-3919.

'68 CORTINA 1600 DELUXE, AUtomatic, tudor, exceptional condition. 1 owner. $1,150. 479-1114.

1960 PONTIAC PARISIENNE hardtop, good condition. Tested. Offers. 383-9864.

DUNE BUGGY — METALLIC blue, fibreglass roof, good condition, $1250. 388-7861.

1970 AUSTIN AMERICA, GOOD condition. $1200. 383-2165.

73 VEGA GT. ALL OPTIONS. 7-2107 Dowler Place. 383-0385.

150 CARS FOR SALE

DOUGLA
VOLKSWAGEN
PORSCHE
AUDI

1975
AUDI FOX
Sedans and Wagons
VW Rabbits
VW Sciroccos
ON DISPLAY

PREMIUM USED

74 VW Super Beetle, radio $2995
74 VW Custom Beetle, radio $2395
74 VW 7 pass. bus, auto, radio $5995
74 VW Westphalia camper, fridge, stove $7595
74 VW Westphalia camper, radio $7195
74 VW Westphalia camper, auto. $7595
74 VW DASHER 2 dr., 4 spd., radio $4595
73 VW 7 pass. bus, auto., radio, $5495
73 VW Squareback wagon, 4 spd., radio $3395
73 CHEVY NOVA sedan, auto, radio $3295
73 AUDI GL 2 dr., auto, radio $5395
72 TOYOTA Corolla 1600 $1995
72 VW Window van, new engine $3695
72 VW 7 pass., 4 spd., radio, rebuilt engine $4195
71 VW 7 pass. bus, 4 spd., radio $3495
70 MAZDA 1200 coupe $1295
70 VW Fastback 4 spd., radio $1995
70 VW 7 pass., bus, 4 spd., radio $3095

PLUS
GOOD SELECTION
73-74 VW BEETLES
ALL MODELS

Douglas Volkswagen Ltd.
3329 Douglas Street
388-5466
Dealer Licence Number D3715

MOVED MUST SACRIFICE, tested 1970 4-door Dodge Monaco, V-8, all power options, 70,000 highway driven miles. $1500 or offers considered. 386-9440.

1963 METEOR REBUILT 6 CYLinder, rebuilt transmission, (have all bills) city tested, very clean throughout. $550. 388-7818. Ask for Mr. Newman.

69 DODGE POLARO, V-8, AUTOmatic, power steering and brakes, radial tires, excellent condition. $1100. 382-2965.

'69 VAUXHALL ENVOY 4-DOOR, only 29,000 miles, automatic trans., good running order, $1295. 479-6661, 5-9 p.m.

1965 ROVER 2000. GOOD MEchanical condition. Excellent transportation. $550, or best offer. 385-4121, 477-3860.

1968 CHRYSLER NEWPORT, 2-door hardtop, power steering, power brakes. Good condition. Needs some body work. 592-7392.

1960 HILLMAN, 4-DOOR, RADIO, tested till '76, Good condition throughout, $250 or best offer. 592-7392.

AIR CONDITIONED 1970 CHEV. Impala 350, 3-speed automatic, 4-door hardtop, power steering and power brakes, $2195. 383-3321.

MECHANICS DREAM OR NIGHTmare, 63 Hillman Minx, asking $100, no reasonable offer refused. After 6, 388-4829.

1968 CHRYSLER NEWPORT, 4-door hardtop, Automatic, p.s. p.b., showroom condition, one owner, $1695, 479-5761.

1967 2-DOOR T-BIRD, MINT CONdition at $2350. 383-7560 between 5 and 7 p.m. four new radials, excellent

71 VOLKSWAGEN FASTBACK automatic, radio, low mileage, very good condition, phone after five, 386-8001.

MUST SELL, 65 ACADIAN 6 CYLinder, 4-door automatic, 70,000 miles. Excellent running condition. $700 or best offer. 595-4862.

1960 CHEV BEL AIR, POWER steering, automatic, Good all round shape. Tested. $200. 652-2285.

1972 TOYOTA COROLLA 1600, low mileage, good all round shape. $2000. 652-2285 or 652-3743 anytime.

1974 CHEV. CAPRICE CONVERTible, low mileage, $5000 firm. Days 382-5422, evenings 478-2645.

FOR SALE — 1972 TOYOTA 1600 station wagon, automatic, radio, new tires. $2,000. 388-1187. 4-6 p.m.

1964 RAMBLER. 1968 VAUXHALL. Excellent transportation. Best offers. 595-4719, anytime.

'66 CHEV. 4-DOOR, AUTOMATIC, 50,000 miles, immaculate, $1300 or near offer. 477-0877.

69 TOYOTA CORONA, 1900 DEluxe, 4-speed, good condition throughout, $1195. 384-2847.

1967 VALIANT SLANT 6, STANdard transmission. $1000. 477-8691, after 5 p.m. weekdays.

1972 DATSUN 1200 FASTBACK, radio, options, immaculate throughout, sacrifice. 656-4649.

1968 ENVOY EPIC. $550.
384-3198

1963 CORVAIR. GOOD CONDItion. $500. 477-5169.

1964 PONTIAC PARISIENNE standar d6, asking $550. 652-3569.

64 CHEVY IMPALA, 2-DOOR hardtop, 327, $500. 386-6289.

'64 VW, $350 OR OFFERS. 383-0666.

1974 DATSUN HATCHBACK, AUtomatic, $2995 or offer. 478-2293.

68 VOLKSWAGEN BEETLE, 77,000 miles, $900. 385-5810.

150 CARS FOR SALE

DePAPE
xxxxxxxxxxxxxxxxxxxxxx
Victoria's ONLY INDOOR CAR LOT
xxxxxxxxxxxxxxxxxxxxxx

68 FIREBIRD
Vinyl, P.S., P.B., auto., exceptional
67 Firebird conv't.
P.S., P.B., 4-speed, 326
'71 MGB
'74 MGB
'72 VEGA
4-Speed, Economical, Priced Right
69 DATSUN Deluxe
1200, 2-dr. 4-sp. bargain.
73 TRIUMPH TR6
75 TRIUMPH TR6
74 BOBCAT
2200 miles, rack, vinyl
73 OLDS Cutlass
2-Dr. Ht., P.S., P.B., one owner
67 CHEV Wagon
P.S., P.B., Auto., clean
73 CORTINA
4 door, 4-speed, mags
75 CORDOBA
Air, Sunroof, P. seats, cruise.
72 MUSTANG
V-8 auto., P.S., P.B., Bargain.
70 DART SWINGER
V-8, p.s., p.b., sharp
73 CELICA S.T.
Auto., economy plus looks.
70 METEOR Wagon
Rack, wood sides, clean.
68 PONTIAC
4-door, local one owner, exclt.
65 VW 1500
New motor, paint, radio.

9 a.m. to 6 P.M.
xxxxxxxxxxxxxxxxxxxxxx
DePAPE MOTORS LTD.
760 JOHNSON ST.
384-8035 Dlr. D-1792

HORWOOD MAZDA

SHOP AND COMPARE!!
ALL CARS CARRY PRICE TAGS

'69 Olds Cutlass
'71 GMC ¾-Ton Long Box
'74 Vega Kammback
'73 Ventura 8 A.T.
'73 Mazda 1600 wagon
'73 Fiat 128
'73 Volks Beetle
'74 Toyota Long Box P.U.
'73 Pinto A.T.
'72 Austin Mini
'71 Datsun 510
'68 Camaro V-8
'68 Landrover 4x4
'67 Galaxie 500XL
'67 Ford Cortina AT.
'65 Austin 1100

OVER 60 CARS TO CHOOSE FROM
BANK OF B.C. FINANCE

HORWOOD MAZDA
385-1451
810 JOHNSON AT BLANSHARD
Dealer Licence Number D-3273

"GOOD LOOKING"
68 Sport SATELLITE
FULL PRICE $1799
Make room in your driveway for this gorgeous-looking Plymouth 2-dr. hardtop. Features include Strato bucket seats, 383 V-8 engine, selectomatic transmission, power steering and brakes, pushbutton radio, reverse chrome wheels and all new rubber. Trade, cash or terms. Gov't. safety tested and ready for pleasant summer driving. Many more values like it in stock now.

GARDEN CITY AUTO LTD.
2978 Douglas St. DLD 3790 382-9111

ONE OWNER, 8,000 MILES
Spotless condition, hard to get model.
1974 Deluxe 7 passenger Volkwagen bus, automatic, radio. If you are thinking of purchasing a unit like this, call in and see:
J. Rolfe, Speedway Volkswagen
971 Yates, DL. No. 3141
385-2415, 652-2351

1974 BUICK CENTURY LUXUS, 2-door hardtop, 350 automatic, white with burgandy vinyl top, burgandy interior. 386-3736 anytime from 7 a.m.-8 p.m.

FOR SALE: 1942 CHEV HALF ton, good body and good running condition. Easily restorable. Best offer. Write D. Nilson, 800 Baker St., Cranbrook, B.C.

COMPACT 1966 FAIRLANE Country Squire station wagon, 9 passenger, automatic, power steering, new condition. 385-5131.

'70 METEOR RIDEAU 302 V-8, automatic, power steering. $1500. 478-2042.

1967 CADILLAC ELDORADO, every option, best offer. 386-8424 or 382-2355.

1954 FORD VICTORIA. EXcellent shape. Must sell, $750 or best offer. 384-3446.

1966 AUSTIN 1100, NEEDS LITtle work, $400. 592-9540.

1972 TOYOTA CELICA, 4-SPEED, low mileage, asking $2900. 383-6306.

1965 VW, REBUILT ENGINE, new clutch, etc. $800. 595-1136.

66 FORD GALAXIE, TWO DOOR hard top, $400. 383-0091.

1974 FORD ECONOLINE, $2999. 592-3958 after 4:30.

1971 MUSTANG MACH I, BEST offer. Evenings, 478-3535.

'66 VW BEETLE, RADIO, $900. 658-1064.

150 CARS FOR SALE

S&H TOYOTA

QUALITY

74 DATSUN 710 2-door hardtop $3495
73 COROLLA 1600 2 dr., mag wheels, radio $2395
73 CORONA 4 Dr. Sedan $2595
72 COROLLA 1600 Coupe, mags with new radials, vinyl roof plus radio, A1 Condition $2295
72 TOYOTA Mark II, 2 Dr. H.T. Auatomitc $2595
72 CELICA with Mag Wheels Wide Ovals Plus $2795
71 Mazda 1600 Coupe with mag wheels, wide ovals, radio $1795
69 BUICK Skylark, 2 Dr. Hardtop $1995

PERFORMANCE

72 DODGE DEMON $3195
71 DODGE DEMON $2995
69 BEAUMONT "Cheetah" $2395

Trucks and RVs

71 CHEV ½-TON PICKUP, Fleetside, V-8, Automatic, Power steering, power brakes, radio, immaculate $2895
73 GMC ½-ton pickup, V-8, 4-speed, radio. $3195
71 TOYOTA HILUX $1695
69 CHEV ½-TON PICKUP, 6 cylinder with 3-speed Transmission, top condition $2195

— AND —
FOR IMPORT TRUCKS!

1—OKANAGAN camper $1595
1—BUCCANEER camper $1495

— PLUS —

⅛—17' ARISTOCRAT travel trailer. Fully self-contained and in excellent condition! $2495

SAUNDERS & HITCHMAN
Sales & Service Ltd.
2040 Cadboro Bay Road
At Fort and Foul Bay
Dealer Lic. D-1460
592-2471

EMPRESS
PONTIAC BUICK LTD.

74 CHEVELLE MALIBU 2-door hardtop. Very low mileage, one owner V-8, automatic power steering, power brakes radio. Finished in green with matching interior. $4495

72 DODGE window van. Fully equipped for trailer towing. Low mileage unit. V8, automatic, power steering power brakes. Finished in bronze with complimentary interior. $3895

68 CHEVROLET ½-ton Stepside pickup. Green and white two-tone. Economical 6-cylinder engine with standard shift. Hard to find model. $1595

74 MUSTANG MACH I 3-door runabout. 4 speed, full instrumentation, racing wheels, white lettered, steel belted radial tires. Under 10,000 miles. $4295

MANY MORE MAKES AND MODELS TO CHOOSE FROM

382-7121
2867 DOUGLAS AT TOPAZ
Dealer Licence Number D-3182

ATTENTION
PERFORMANCE—PLUS
"CUDA"
(65 body style)
shag carpet, swivel bucket seats, B and M shifter, Cragar wheels, slicks, white with gold interior. Undercarriage, white and black. Running gear is 340, headers, racer brown cam, Mr. gasket, Carter Thermoquad Transgo parts, 4:88 posi-gears, 4500 stall converter, big rear end, etc. etc., etc. Runs mid 12's. Well over $4,000 invested, will accept trades, best reasonable offer. Must be seen and rode in. Phone 383-7662.

NO PROBLEMS
72 CHEVELLE Ht.
FULL PRICE $2663
A good-looking Malibu 2-dr. hardtop, completely equipped with a V-8 engine, automatic transmission, power steering and power brakes, custom dash radio, whitewalls and vinyl top. $100 down delivers to those with satisfactory credit. Insurance arranged on the spot. Save hundreds on this value-priced beauty.

GARDEN CITY AUTO LTD.
2978 Douglas St. DLD 3790 382-9111

ONLY 16,600 MILES
1974 TOYOTA COROLLA station wagon. For information on this premium car phone CHARLIE PETERSON at EMPRESS PONTIAC BUICK LTD., 382-7121 or res. 592-0458. Dealer Lic. D3182.

1975 BLUE HONDA CIVIC, hatchback, 4-speed, radio, warrantee, 2 months old. 2,600. $3,400. Offers. Must sell leaving country. 598-7249.

1973 FIAT 128, GOOD CONDITION, Radials, radio, 384-6352 Allister.

'74 VOLKSWAGEN SUNBUG, RAdials. Quartz-iodine headlights, 383-2205.

'62 PONTIAC 2-DOOR HARDTOP. New 283 Holly 650 cam, headers, floor shift. Best offer. 642-5276.

'68 CHEV WAGON, 307 AUTOmatic, roof rack, clean and good condition. $1495 or offers. 478-1359.

1968 FORD GALAXIE 500, IN EXcellent condition. 478-9730.

NATIONAL

MAY DAY SPECIALS

2
BRAND NEW
1974 DARTS
Your Choice
$3999 Each
No. 4761, No. 4765

NO DOWN PAYMENT

3
1974 DODGE DART DEMOS
NAME YOUR DEAL

BANK RATE INTEREST up to 48 months to pay NO payments till JULY

4
1974 CHRYSLERS
Make us an offer we can't refuse; and we're not stubborn

73 CHRYSLER Imp. $6295
73 MAZDA 808 $2395
73 DODGE Kary Van $4295
73 FORD ½-ton $2795
73 TOYOTA H.T. $2595
72 CORTINA $2195
71 COLT H.. Autom. $1895
71 METEOR 2-dr. $2495
71 SEBRING Plus $3495
69 PLYMOUTH 4-dr. $1295
68 AUSTIN $ 895

4-DR. AUTOMATIC COMPACTS

1970 DODGE DART
1968 DODGE DART
1967 BEAUMONT
1967 FORD FAIRLANE

NATIONAL MOTORS
(Victoria Ltd.)
YOUR CHRYSLER — DODGE DODGE TRUCK DEALER
819 Yates 384-8174
D.L. D-3722

McCALLUM
DATSUN
VOLVO
McCALLUM

McCallum Motors Ltd.
1101 YATES AT COOK
382-6122

70 IHC ½ ton automatic, P.S., P.B., and Canopy. $2695
71 Vega $1695
69 Mazda S.W. $1095
74 Toyota Corolla. A.T. $3395
73 Cricket, 2 dr. H.T. $2495
72 Mazda 616 2 dr. Coupe $2095
72 VW Beetle $1995
72 Datsun P.U., Canopy $2495
72 Toyota Corolla 4 dr. $1595

COLWOOD LOT
1836 Island Highway
478-1741

1975 JIMMY 4x4, A.T., fully equipped, 3,000 miles $7395
73 Pinto Wgn., A.T., radio $2795
72 Volkswagen $1995
66 Oldsmobile Cutlass 2 Dr. H.T. $1295
63 Comet S.W. $495
73 Ford ½-ton P.U. $3195
74 Volvo 144 GL, F.E. $5995

BUSINESS HOURS
MON.-THURS. 9-9
FRI.-SAT. 9-6
Dealer Lic. D3103

1963 CHEVY II, 6 CYLINDER AUtomatic, asking $165. Phone 652-3462.

1970 VAUXHALL VIVA, GOOD condition, $1000 or best offer. 478-2435 after 4:30 p.m.

1968 CAMERO 327, AUTOMATIC, radio, excellent condition, $2100. 598-3512.

1966 VOLKSWAGEN Fastback, absolutely immaculate, new motor and paint. 479-1072.

65 BUICK SPECIAL, POWER steering, power brakes, power windows. $700. 479-7056.

1970 1500 Mazda station wagon, 1800 engine, good condition. $1750 or offers. 595-3378.

peter pollen ford

7-DAY MONEY BACK GUARANTEE

See Our Selection of quality used Cars and Trucks

73 TOYOTA Corona $2495
74 PINTO 2-door, automatic transmission, radio $2995
74 PONTIAC Catalina station wagon $4995
72 DATSUN "510" 2-door $1995
74 LTD Brougham. Factory air $5295
71 VW 411, automatic $2695
73 PINTO station wagon $2895
71 CORTINA $1395
$2895
69 PLYMOUTH station wagon $1395
69 PONTIAC sedan $1495
68 BUICK Skylark 4-door hardtop $2095
73 CORTINA GT $2595

TRUCKS

66 FARGO pickup $ 895
69 GMC ½-ton pickup $1795
69 INTERNATIONAL Scout, 4-wheel drive $2795
73 COURIER pickup $1995

PETER POLLEN FORD SALES LTD.
1060 Yates 384-1144
VICTORIA, B.C.
Dealer Licence Number: 3073

1974 BUICK Regal. Air conditioning and many other extras $6495
1974 ASTRE wagon $3495
1974 VEGA Hatchback $3295
1974 T-BIRD $8995
1974 DODGE Dart $3695
1974 PONTIAC Firebird $4995
1973 JAGUAR XJ-6 $8995
1973 FORD Courier $2695
1973 PINTO $2365
1972 CRICKET $1895
1972 LINCOLN Mark IV $7995
1972 TOYOTA Corolla $1895
1972 VEGA Hatchback $1895
1971 MAZDA "1800" wagon $2395
1971 PINTO $1895
1970 VIVA $1295
1970 MINI station wagon $1495
1969 AUSTIN "1300" automatic transmission $1395
1969 TOYOTA Corolla station wagon $1395
1968 CORTINA $1295
1968 PONTIAC $1295
1966 CORTINA station wagon $995
1966 AUSTIN "1100" $895
1966 VW Beetle $1195
1966 BUICK $ 795
1964 FORD Falcon, six, automatic $695
1961 MORRIS Oxford $ 395
1959 VAUXHALL $ 395

PLIMLEY
BRITISH CAR CENTRE
1010 Yates 382-9121
VICTORIA, B.C.
Dealer Licence Number D-1777

MAYNARD'S
Vintage and Classic Car Auction
VANCOUVER
SAT. JUNE 14th
CONSIGN NOW FOR THIS IMPORTANT SALE.
R. Hugh Lyle 388-7871
Over 25 cars now consigned

1967 ELDORADO 2-DOOR HARDtop, top condition. Asking $2,395. Phone 598-7531. DL-2273 Government St. Motors. 2538 Government.

'68 ACADIAN 250 STANDARD 3 speed, air shocks, trailer hitch, $1000. 478-4354.

ENSIGN CHRYSLER PLYMOUTH

300
New and Used Cars and Trucks
ON SALE NOW!!

—ALL USED CARS CITY TESTED
—CHECKED BY DIAGNOSTIC CENTRE
—CARRY 2-YEAR G.W. WARRANTY

'75 Toyota wagon
'75 Gran Fury
'75 Valiant
'74 Celica LT
'74 Datsun B-210
'74 Astre
'74 Cutlass
'74 AMC Hornet
'74 Celica ST
'74 Vega wagon
'74 Chrysler New Yorker
'74 Chrysler Newport
'74 Plymouth Suburban S-W
'74 Fury III
'74 Satellite Custom
'74 Valiant
'74 Maverick
'74 Pontiac GTO
'74 Mustang II
'74 Ford Pinto
'74 Ford Pinto S-W
'74 Plymouth Cricket
'74 AMC Gremlin
'74 Super Beetle
'74 Toyota Mark II
'74 Toyota Corolla
'74 Monte Carlo
'73 Valiant
'73 Fury III
'73 Chrysler Newport
'73 Cricket S-W
'73 Toyota
'72 Chevy Nova
'71 Fiat
'70 AMC Hornet
'70 Olds Toranado
'68 Plymouth Wagon

PLUS
MANY MANY MORE

ENSIGN
Chrysler-Plymouth Ltd.
DOWNTOWN YATES AT COOK
Dealer licence number D-3660
386-2411
Open Weekdays Till 9:00

—You Can Expect—
A Great Deal
From . . .

Cornell CHEV/OLDS Cadillac CHEVROLET TRUCKS
Sales/Service 385-5777

OPEN 'TIL 9 P.M.
OVER 75
OK USED CARS
To choose from

CORNELL
CHEV - OLDS LTD.
3050 Douglas 385-5777
Dealer Licence Number D-3162

PERFORMANCE—VALUE
1968 Buick G.S. 2-door hardtop 350 — 4-barrel, new paint, dark blue, superb condition, 50,000 miles. Good tires, radio, family driven. Private sale at $1850. 656-1287 evenings.

NEW '73 ROTARY MAZDA, 4,700 miles, 2½-year warranty on engine, 20,000 warranty on transmission and rear end. Summer and winter radials, sun roof, $3800 or best offer. Call 386-9087 evenings.

72 DATSUN 510, RADIO, STANdard transmission, 44,000 miles. Best offer over $1,500. 595-0336 after 5.

'66 MUSTANG CONVERTABLE power equipped, radio, clean. $1,350. 385-5814.

'72 PINTO, RADIO, AUTOMATIC, good condition, reasonable, 478-8251 after 5:30

1961 CLASSIC MGA, HAS TO BE seen to be appreciated. 592-4674.

68 FIREBIRD, 350, EXCELLENT condition $2100. 478-2573.

1964 RAMBLER 440 AMERICAN 4 door standard, requires some body and mechanical work. Engine approximately 35,000 miles only, rebuilt transmission, not currently licensed. $275. 385-5336 or 382-8471.

1973 DODGE SPORTSMAN CUStom EX Club Window Van, 15 passenger, power steering, power brakes, V-8, seats, radio, 41,000 miles, good condition. Sorry no trades. 613 Herald Street.

1963 PONTIAC PARISIENNE 2-door hardtop, V8, automatic, bucket seats, power steering, power brakes, power windows, $795; 1961 Buick LeSabre V8, automatic, good running order, $150. 479-7754 after 4 p.m.

1970 DATSUN 510, 2000 Roadster clutch, Keystone rouge mage, radial TAs, Cyclone header, with custom exhaust, CIBI headlights, tach front spoiler, rear window defroster, quartz back-up light, 383-9612 between 6-8 p.m.

'66 BUICK LESABRE, AUTOMATic, 4-door hardtop, power steering, power brakes, 4-barrel, dual exhaust, excellent condition, $750. 385-5820.

1967 BUICK ELECTRA 225 CONvertible, power steering, brakes, windows and seats. Air conditioning, new brakes, $700 or best offer. 595-3968 or view. 2636 Scott St.

1969 FORD STATION WAGON, power steering, power brakes. V8 automatic, $1550 478-1348. 848 Orono Ave.

'71 VOLKSWAGEN FASTBACK, automatic, radio, low mileage, very good condition. 386-8001 after 5 p.m.

1965 OLDS CUTLASS 2-DOOR coupe 330, power steering and brakes, new tires and chromies, $795. 595-5558 after 5.

TWO FOR ONE, '62 VW, GOOD running condition. Extra body and motor for parts. $450. 385-1045 after 5:00 p.m.

1965 VIVA, MECHANICALLY sound, low mileake, excellent transportation, offers to $395. 479-2279 after 5:30.

COLLECTOR'S ITEM, 1957 PONtiac sedan, excellent condition all around, 6 cylinder engine, new brakes, $800 firm. 592-9153.

'69 GALAXIE 500 2-DOOR HARDtop, power steering, power brakes, good condition, automatic, first $1200. 384-2804, 4-8 p.m.

'74 COMET 12,000 MILES. IMmaculate, lady driven. Asking $3,200. Phone 743-5754 after 6 p.m.

71 PINTO HATCHBACK. 45,970 miles, radio, winter tires, $1400. 384-6628.

MUST SELL NEW CAPRI V6. 10,000 miles left on warranty 386-1597.

'55 OLDS 88 SUPER, EXcellent condition. 385-1757, 382-2587. Closest offer, $1,600.

1961 CHRYSLER 2-DOOR HARDtop, excellent snape, 479-7221, No. 16-3981 Melthorpe.

'74 OLDS CUTLASS SUPREME, $4,195; '65 Austin Cambridge, $725. 478-0162.

1963 ACADIAN, STANDARD, macculate. Power, comfort, class 479-6386.

'74 GRAND TORINO, 351, POWER brakes, power steering, vinyl roof, automatic, $4,300. (112) 743-5130.

1972 FIRENZA, SL, 24,000 MILES, 30 m.p.g., automatic, $1,500. 478-7084.

MUST SELL, 68 VOLVO 142S, RAdial tires, disc brakes, excellent condition. $1800. 385-2871.

74 FIAT SPIDER, 3000 MILES, under warranty until October 1975, $5000. 382-2957.

72 PONTIAC STATION WAGON, 9 passenger, fully equipped, $3,800. 470-4125, 479-7721.

1970 ROADRUNNER, IMMACUlate condition, low mileage, $2800 or nearest offer, 385-2532.

1963 ACADIAN, GOVERNMENT tested. $450. 478-4860.

1962 COMET WAGON, 6 AUTOmatic, tested, only $495. 477-0695.

71 VOLKSWAGEN, 38,000 MILES, good condition, $1350. 386-7073.

1971 VW FASTBACK. EXcellent condition. $2,195. 479-1155.

'69 RENAULT 4-DOOR SEDAN, excellent condition, $1,000. 478-5674.

67 CORTINA GT, FIRST $500 drives it away. 386-3650.

151 SPORT, IMPORT CARS

CAPRI V-6
1973 model, only 6,000 miles, im-6-cylinder ,$300 or offer. 387-3973 or and economy. Offers to $3495. 479-2279 after 5:30.

JAGUAR MARK 9 CLASSIC, EXcellent condition. To see, Harbour Park Fisherman's Wharf, Nanaimo harbour or write Ron Ott, General Delivery, Nanaimo.

1974 260Z, 8,000 MILES, AM-FM radio, mags, radials, sun roof, tinted glass, white interior, blue exterior. Georgia Pacific BMW, D. 3156.

CORTINA GT 1600, ENGINE AND suspension pro-prepared. Mags, radials, gears. $1150. 382-4161, 5-7 p.m.

1968 DATSUN 2000, 150 HP, 5-SP., radials, new top and interior, mechanically excellent. 384-5747, after 6.

1971 MGB, OVERDRIVE. NEW clutch, radials, and shocks. Solid body and engine. 386-6224 or 478-7040 evenings.

1974 BMW 2002, IMMACULATE. Asking $5700. 3140 Cedar Hill Road.

'74 FIAT SPIDER, 3000 MILES, under warranty until October 1975, $5000. 382-2957.

'72 TR6, EXCELLENT CONDItion, $4,200. Phone 385-1267.

1970 MG MIDGET, GOOD CONDItion, 477-2128.

1969 MG MIDGET ROASTER, AS is, best offers. 592-4888.

FOR SALE — 1967 SUNBEAM ALpine. Needs work. 385-6964.

154 TRUCKS and BUSES

NATIONAL MOTORS
JUST ARRIVED
35
BRAND NEW
1975 TRUCKS
"Specially Priced"
in stock for immediate delivery

FEATURING:
—½-TON PICKUPS
—¾-TON PICKUPS
—VANS
—RAM CHARGERS
—KARRY VANS
Up to and Including 600 Series

Example:
Stock No. 5052
1975 Dodge ½-ton Pickup
Reg. $4649
SALE $3975

Before
You Buy
See
NATIONAL MOTORS
YOUR DODGE TRUCK DEALER
819 Yates 384-8174
D-3722

1955 FARGO ½-TON. NEEDS starter and mufflers, $150. 652-3848.

ENSIGN
Dodge TRUCKS
AND RECREATION VEHICLE CENTRE

LEASING COULD BE FOR YOU

BRAND NEW
1975 DODGE VAN
6 cylinder engine, automatic transmission, power brakes, deluxe seats, curb side windows.

$123 per month
36 month Net Lease

BRAND NEW
1975 DODGE D-100 PICKUP
Automatic, V-8, Power brakes, 6100 GWV, package and heavy duty tires. Complete with BRAND NEW, TRIPLE-E 8' deluxe CAMPER. Fridge, furnace, stove and jacks. Sleeps six.

$180 per month
36 month net lease

Other models to choose from at similar low rates

We Need Your USED TRUCK
TOP TRADE-IN ALLOWANCE
or we will BUY FOR CASH
CALL TODAY!

QUADRA at CALEDONIA
386-2411
Ask for Truck Sales
Dealer licence number D-3672

4 WHEELER
73 BRONCO Sport
FULL PRICE $4399
Completely decked out with every option, this model affords 8-cylinder, automatic, radio, heater, power steering and brakes, Warn hubs, special paint and chrome package and de luxe custom upholstery. Trade welcome. Bank financing can be arranged. Phone for appointment.

GARDEN CITY AUTO LTD.
2978 Douglas St. DL D-3790 382-9111

JEEP
a tough 4-letter word
TRUCKS, CJ5'S, RENEGADES, CHEROKEES, WAGONEERS
IN STOCK!
REG MIDGLEY MOTORS
736 Cloverdale 385-8756

JEEP 4 WHEEL DRIVE SALE—ANY NEW UNIT
in stock or ordered by May 30th at Dealer Wholesale cost plus $350; 1975 CJ5 Universal $4850; 1975 Jeep ¾ ton V-8, 4-speed, P.S., P.B., Custom, $5850; Also used 4-wheel drive wagoner and 1973 Chev. Pickup 4X4 in stock.

VICTORIA JEEP 386-6511
597 Hillside at Rock Bay D-2295

1970 FORD PICKUP, 6 CYL., stick, 4-speed, well maintained company owned vehicle. Near new tires, new brakes, heavy duty shocks and springs. Also split rims. Set up to take camper. Included in price is canopy. Full price $2295. Phone 743-9711 or 743-5244 evenings.

21 PASSENGER BUS, 1965 GMC. Bunks and propane stove, engine and running gear good $2200 or nearest offer. 478-9508 daytime and 478-0112 after 5 p.m. and weekends.

'64 MERCURY TILT-CAB, FLATdeck, tandem rear-end, automatic, 40,000 lbs., $3,800. Also '59 Mercury tilt-cab, 3 tons, flat deck, $2,000. 595-3026.

1972 DATSUN 1600 PICKUP, WEST coast mirrors, rear bumper, fully carpeted, $1995. B. Madsen Motors Ltd., 2691 Sooke Rd., 478-5011. D.L. 1668.

1972 FORD CLUB CHATEAU 1-ton window van, 12 pass., fully carpeted, V-8, auto., p.s., p.b., $4195. B. Madsen Motors Ltd., 2691 Sooke Rd., 478-5011. D.L. 1668.

1974 CHEV 1 TON, CAB AND chassis, dual wheels, low mileage, radio, automatic, ideal camper unit. $4995. 477-4132. 384-5911.

1966 24 PASSENGER SCHOOL bus, camperized, to be seen at corner of Quadra and Hillside. 382-5872.

"TRUCK CANOPIES"
COASTLINE TRAILER CENTRE
(1971) Ltd. 1915 Quadra St.
DLD-8573 388-6021

MUST SELL. IMMACULATE 1973 Toyota Hilux, with canopy, bumper. 386-8205.

1972 ¾-TON GMC PANEL, 27,000 miles. Will take older trade. Duncan 748-3478.

'71 ½-TON FORD PICKUP, GOOD shape, 58,000 miles, new tires. $1995 firm. 642-5034.

1969 VW VAN, NEW ENGINE, new tires, good condition. $2100. 388-6326.

1973 DODGE SPORTSMAN CUStom van. Only asking $3,800. 592-3540.

1971 DATSUN TRUCK WITH 8' Timberline overhead camper, very clean. $3,200. 478-3190.

'64 CHEV. PICK-UP. 6-STANdard. Wide box, with cap. Tested, January '76. $800 firm. 479-4107.

VAN, 1971, 7 PASSENGER VW bus, radio, gas heater, curtains, good condition. 382-6629.

1965 INTERNATIONAL GRAVEL truck for sale. GVW 46,000. 2565 Cook.

WALK-IN VAN, GMC, 6-CYLINder, 4-speed, $600. 479-4125.

1967 CHEVY VAN, PANELED, INsulated, mags. 385-3940.

LOTS OF VALUE
69 GMC VAN
FULL PRICE $1788
A real sweet running V-8 automatic with many more miles of vanning left in it. Could be done up for leisure or business purposes. Good supply now in stock. Ask for stock no. B381. Open till 9 p.m. every night and 6 p.m. on Saturdays.

GARDEN CITY AUTO LTD.
2978 Douglas St. DL D-3790 382-9111

1965 LANDROVER LONG WHEEL base station wagon, removeable hard top rated 2,800 lbs., low and high range 4-wheel drive, warn hubs, almost new transfer case and trans., over 20 miles per gallon on highway. With manual, $2,250. 748-9769.

'48 CHEV. 1-TON CARRYALL truck, 302, 4000 miles on a rebuilt. 5-speed gear box, 20 per cent 4 and over. Body like new, green. $1500. 478-4870.

1970 GMC HALF TON 307, AUTOmatic transmission, 33,000 miles, canopy, step bumper, tape deck, fog lights, excellent condition. $2850. 478-9781.

WOULD LIKE SOMEONE TO take over lease payments on 1975 van, payments $150 per month. May payment already paid. 478-9462.

68 DODGE ¾-TON, 318, V8, 4 speed, posi-traction 750x17 split rims, power brakes, overload springs. Excellent condition. $2,000 firm. 479-2903.

1965 FORD FLATDECK, ALL new deck. Motor, body and tires in excellent condition, $1,500. Full price. Days 658-5122, evenings 598-2276.

'63 FORD ECONOLINE VAN, 6-cylinder, standard, tested. Good condition. Panelled and carpeted. $800. 386-2883 after 5.

'58 FORD 6 CYLINDER ¾ TON pickup, good mechancial shape, new tires, best offer this weekend, 642-5953.

1968 DODGE ½ TON PU. WITH 318, 4 speed, 20,000 miles on motor, new clutch, brakes and tires, best offer. 386-0918.

LEN BARKLEY
INTERNATIONAL LTD.
New and Used Trucks
517 Herald St. 388-5508

1966 FORD ½-TON, RECONDItioned motor, new rubber with or without canopy. 658-5130 after 5 p.m.

1972 ECONOLINE VAN 200, LONG wheelbase, automatic, $3000. 592-3588.

1972 VW WINDOW VAN, 37,500 miles in very good condition. 477-6064 after 5 p.m.

'67 FORD VAN, RUNNING GEAR all new. First offer over $850. 479-6231.

MILITARY ¾-TON 4X4, DODGE powerwagons, two pickups, one panel. Offers. 598-8237 or 479-7305.

24 PASSENGER SCHOOL BUS converted to camper. 382-5872. Can be seen at 1008 Hillside.

1967 RANCHERO, 390 CU. IN., radial tires, new transmission, 592-2386.

1974 FORD ECONOLINE, $2999. 592-3958 after 4:30.

1967 DATSUN 1300 PICKUP, phone after 9 p.m., 479-4742.

57 WHITE FLATDECK, 18,000 G.W.V. 386-2788.

1966 GMC PANEL, 6-CYL., 4-speed. 748-2616, Duncan.

1969 DODGE FARGO VAN, LOW mileage, $2495, 386-0265.

158 TIRES

MICHELIN "X" RADIALS
Sizes to fit all makes and types or cars — MINIS through to CADILLACS.
"CHARGEX" OR PAY DAY TERMS at
D & D TIRE
1620 Blanshard St.
382-7283

TWO NEAR-NEW 6X12 DATsun summer tires, 1 mounted 383-9668.

160 PARTS, ACCESORIES

CORD'S PISTON RINGS
2925 Bridge St. 383-0011
Check our head prices
4 cylinder heads $18.50 each
6 cylinder heads $27 each.

RADIATOR REPAIRS, FAST TOP quality repairs at Maurice's Auto Body, 427 Beta St., phone 384-3121. Located behind the Burnside Pay and Save Gas station.

NEW MGA PARTS, GRILL, SIDE curtains, rag top, bumper, and insignias. $400 firm. 1961 MGA motor and running gear, excellent condition. Offers. Phone 754-6632.

ALUMINUM BORG AND Warner T-10, four-speed for Chev, needs syncroes, $100, with shifter, 385-8230.

1964 CHEV F-30 1-TON VAN, 4-speed, 17" tires. Good shape. Needs engine. $200 or best offer. 592-0014.

4—570X500 — 8 WHEELS, TIRES and tubes, 4-hole wheels, 3 are new, axle and hubs for same, new bearings, $100. 478-2548.

WANTED: 1900 TOYOTA ENGINE having standard transmission. 477-3516.

FOR CHEV PAIR 14X6 RALLY wheels, Mickey Thompson valve covers, 383-0875.

VOLKSWAGEN AND JAPANESE Auto Salvage. 507 Ellice St. 386-9119.

NOW WRECKING FRESH STOCK of pick-up trucks and compacts. B.C. Auto Wrecking 652-1181.

EXCELLENT TONNEAU COVER, for 1966 Alpine. $50. 479-8797 or 386-7377.

CANOPY TO FIT DATSUN SIZE pickup. Aluminum, needs glass, $95. 656-4894.

WANTED: RADIATOR FOR '56 Ford. must be in good condition. Reasonable. 385-0894.

CHEV SLANT PLUG HEADS. Complete. Never used. $275. 598-7547 or see at 812 Reed St.

CASH FOR WRECKED SPORTS cars. B.C. Auto Wrecking. 652-1181.

1955 CHEV PARTS FOR SALE. 478-6148.

WANTED: GOOD ZEPHYR motor. 598-5294.

61 PONTIAC, 283 AUTOMATIC transmission, for parts. 652-2560.

162 AUTO REPAIRS, SERVICE and TOWING

SCRAP CARS HAULED.
478-6212, 478-8512

166 CARS and TRUCKS WANTED

CARS
WANTED FOR CASH!
Top prices now being paid
GEM MOTOR SALES LTD.
480 Esquimalt Rd. 382-7195

CASH
We will buy your car for cash. G.C.M. Motors Ltd., 780 Goldstream Ave., 478-3242. D-7197.

WANTED: '53-'56 MERCURY truck (½ ton) in good shape. After 5 478-6883.

STRAIT MOTORS LTD.
Cash for cars — from '65-'69
1513 Quadra at Pandora 384-8191

WANTED: VOLKSWAGEN BEEtle, sunroof, in good condition. 385-5858.

WANTED IMMEDIATELY, HIGHway salvage truck with hydraulic loader. 723-8118 or 724-4691.

VICTORIA AUTO BROKERS
386-7707 1808 Blanshard 382-1921
TOPDOLLAR FOR YOUR CAR

1965-1970 VAN, GOOD SHAPE and reasonably priced. 656-1660.

1970-71 ½ OR ¾ TON TRUCK, cash. 592-2882.

CARS WANTED FOR CASH
— WE PAY OFF LIENS
— HIGHEST CASH PRICES
— TRADE UP OR DOWN
DePAPE
760 JOHNSON STREET
384-8035
DePAPE MOTORS LTD.

FOREIGN CAR REPAIRS OUR SPECIALTY, all makes including Renault, Citreon, Peugeot, all sports and performance cars. For a free estimate phone Pierre Perrera (formerly European Car Centre) at HONDA CAR CENTRE, 909 Yates St. Phone 386-6707. We also buy used foreign cars.

168 CAMPERS, TRAILERS and MOTOR HOMES

PURVIS FLACK
R.V. CENTRE
THIS WEEK'S SPECIAL
3 only 13', 1975 SCAMPERS. Sleeps 4, 3-way fridge, furnace, stove, twin tanks, window guard $3100.00
Including transmission cooler installed.

THE R.V. CENTRE
Has the greatest selection of Recreational Vehicles on Vancouver Island.

YES
Our parts and R.V. supplies department has been expanded and every sale is backed up by professional service.

PURVIS FLACK
R.V. CENTRE
LIMITED
1080 Goldstream Ave.
478-8377
Open Monday thru Fri. 9 to 9, Sat. 9-6. Sunday Noon until 5 p.m. Dealer Licence 3771
PROPANE — SANI-DISPOSAL STORAGE
10% GOOD SAM DISCOUNT
Propane and Supplies

LOGAN'S RV
SERVICE CENTRE
"WESTERN"
Campers
DEAL NOW!
If you're looking for a camper with smart design and quality at a reasonable price, DON'T MISS seeing our 8'6", 9'6", 11' and import truck models. Features such as one PC. Alum. Roofs and lightweight construction make for unbeatable value. All sales backed up by prompt installation and warranty service.

FLOOR MODEL CANOPIES, lined and insulated, one pc. alu., roof with vent. ONLY $635.00

SPECIAL
13' 1975 OKANAGAN TRAILER, Bubble top, 3-way fridge, furnace, stove, window guard and alum. underlining—All wiring included.
$2,795

USED UNITS
as new 27' TRAVELAIRE trailer with every luxury option. Asking $7,900. Try your offer.
1966 KNIGHT 11 ft. trailer. Propane lite, 12V and 110V. ONLY $895.00

Repairs
Parts — Accessories
Open Mon.-Fri. 8 a.m. to 6 p.m.
650 Burnside Rd. E. near Douglas
CALL 384-0213 ANYTIME
Dealer Licence D-4206

VICTORIA'S EXCLUSIVE
TRAVELAIRE
DEALER
COASTLINE
TRAILER CENTRE
(1971) LTD.
1915 Quadra St.
388-6021
Dealer Licence D 8573.

IMPALA CAMPING WORLD
SPRITE
TRAVEL TRAILERS
4 models fully equipped and wired from $2895
TENT TRAILERS MOTORHOMES 5TH WHEELS
TENT TRAILER RENTALS
Propane-Accessories-Service
Open every day except Monday
10077 Galaran Rd.
on Pat Bay Hwy., Sidney
D.L. 3918
656-5504

NEW 8' FORD FIBREGLASS canopy, tinted glass, sliding windows, $580 firm. 386-7251.

TENT TRAILER — HARDTOP, excellent condition, sleeps 4, $700. 478-7053.

15' TRAILER, SLEEPS 5, PROpane, 110 and 112 volt, $800. 386-3783.

SOFT TOP TENT TRAILER, sleeps 6, good condition, $250. 478-7979.

17½' RAM DELL TRAILER, fully self-contained, perfect condition, 652-2258.

14' TRAVELAIRE TRAILER, good condition, many extras, $1295, 6 to 9 p.m. 385-6252.

27' AIRSTREAM $8500, 25' AVION, $5400, hitches included. 652-3557.

30" CANOPY, LIKE NEW, $375. 479-1211 after 3.

15' TRAVEL TRAILER TO RENT, self-contained. 386-9862.

19½' MOTORHOME, TRIPLE E, all facilities, $8500 firm. 598-3589.

TENT TRAILER, $300. 595-8139 after 5:00 p.m.

WANTED—9' UP CAMPER FOR ¾ ton truck. 478-6821.

WANTED VACATION TRAILER, must be under 8 ft. high. 592-0566.

S. J. PEDEN LTD.
VANGUARD CAMPERS
See the FULL RANGE of popular VANGUARD CAMPERS. 12 different models to choose from. VANGUARD quality is built into every unit from the compact Lowboy at $1455 and models range up to the luxurious 11 ft. deluxe self-contained campers.
VANGUARD QUALITY AT A PRICE YOU CAN AFFORD

TRADES
8'6" Vanguard $1995
8'6" Vanguard $2095
72 Ford XLT ¾-ton, 19,000 mi. c-w 74 11 ft. Vanguard $8995
8' Security, sleeps 2 $ 850
16' Aristocrat, fridge, oven $1995

CAMPER RENTALS
TRUCKS and CAMPERS
CAMPERS only—MOTORHOMES

PARTS AND ACCESSORIES
If you're building a camper, trailer, or boat, or converting a van or just modifying what you have, be sure to see our large assortment of SINKS, FRIDGES, ICE BOXES, ROOF VENTS, WINDOWS, SPRUCE FRAMING, PANELLING, TOILETS, LIGHT FIXTURES, HEATERS, WATER TANKS, TABLE LEGS and many more other useful items.

HOURS
8:00 - 5:00 Mon. - Sat.
Lot open Thurs. and Fri. Til 9:00

S. J. PEDEN LTD.
2855 Quesnel St.
386-3464
DLR. D-1040

LAYTON
HOLIDAIRE
WEEKENDER
GALAXIE
Campers - Canopies

NEW
20½ FT. 1974
LAYTON TRAILER
INCLUDING: toilet, tub, duct heading, 4-burner stove and oven, large 3-way fridge, and sleeps six.
Bargain Price $4995

USED SPECIALS
1966—16 FT., KENSKILL trailer, furnace, fridge, toilet $1795
—ASTRONAUT import camper furnace, sleeps four $ 795

— JUST ARRIVED —
1966 28 FT. PATHFINDER Trailer park model, self-contained. Hard to find model.

PARTS, ACCESSORIES! REPAIRS

HOURS OPEN
Daily 8 a.m. to 5 p.m.
Thurs.-Fri. nite till 9 p.m.

Dominion Motors
We specialize in I.C.B.C. Autoplan Campers and Trailers
1703 BLANSHARD ST.
(across from Hudson's Bay Parking Lot) Victoria, B.C. 385-5012.
Dealer Licence Number D-5536

PARTS SPECIALS
Colored ROOF VENTS $16.85
12 Volt DOME LIGHT — Chrome only $ 2.35
TRANS COOLERS $ 26.95
SEWER HOSES $ 3.95
COLEMAN 3 burner plate, gold only $ 35.00
10 ONLY 3.6 cu. ft. 3-way FRIDGES, slight damage $248.00
4.5 cu. ft. 3-way FRIDGES $378.00
Carry-ette's TOILET $ 21.50
Thermix HEATERS $ 92.00
SMALL 12 volt DUAL FLUORESCENT light $ 16.95
LARGE dual fluorescent $ 26.35

FENNELL'S
Trailer Supplies
PARTS—PROPANE—REPAIRS
Profiled Aluminum SPORTSMAN CANOPIES
Mon.-Thurs. 9 a.m.-8 p.m.
Fri., Sat., 9-5:30
Sun. 12-4:30
6459 Pat Bay Hwy. 652-2511

CAMPERS
READY TO GO!
FORD, DODGE and GMC Trucks with New OLYMPIC CAMPERS 8' to 10½'
Call an "AMC GOOD GUY"
For a Super Deal On One of these Trucks and Campers!
REG MIDGLEY MTRS.
736 Cloverdale 385-8756
Dealer Lic. D3785

DOGWOOD TRAILER SALES
PARTS PROPANE
RENTALS
RANDELL TRAILERS AND CAMPERS 478-6841
2630 Deville Road
Dealer Licence D-1789
Highway 1 and Millstream Rd.

1965 16' KUSTOM KOACH, TOWS like a dream, 6 sleeper, stove, ice box, awning, hitch, electric brakes, mirrors, jacks, storage galore, all lovingly kept. $1495. 598-7166 after 6 p.m.

FOR RENT HARDTOP TENT trailer, week or month, reserve now for summer vacation. Responsible parties only. $38.50 per week. 479-5163.

8' WHIGWAM CAMPER WITH jacks and extras, very good condition, $1100 firm. 928 Bewdley. 388-5391.

RENT A WINNEBAGO
Motor home, fully self-contained
Booked July 5th Thru August 25th
477-3562 or 477-4327

1973 CAMPER, 11'3", CUSTOM built, self-contained, sleeps 5, 3-way fridge, furnace, stove and oven. $3995. 656-3464.

19' FLEURY MOTORHOMES, steel frames, fibreglass, compact, easy to drive. Jackson's 974 Goldstream, 478-5812. DL-1014.

1972 11½ FT. VANGUARD camper, excellent condition, self-contained. Asking $3,750 or best offer. Phone 246-3675.

10' WORK TRAILER
Locking doors, overhead boom, $950. 543 Riel Place.

1974 AIRSTREAM 31' SOVEReign, many extras, save $4,000 at $12,900, phone 658-5953.

8' HOUSE TRAILER, SLEEPS four, sink, etc. $650, 400 Culduthel. 384-5705.

1972 VW CAMPER, 13,500 MILES. 2 snow tires with rims, $5,700. 479-5119.

19½ FT CUSTOM COACH 1972 Tantem. As new. $4,300. 477-8368.

FOR RENT, 13' TRIPLE EE compact. Sleeps 4 adults, $45 week. 642-5177.

FOR RENT: 13' TRAVEL TRAILer, self-contained, sleeps four. 478-5829.

1969 CHEV STEP VAN, COMpletely camperized. $4950. 479-7804, after 5.

FOR RENT: FORD TRUCK, 11' camper, 477-3562 or 477-4327.

TRAVEL TRAILERS FOR RENT. Fully insured. 384-4818.

168 CAMPERS, TRAILERS and MOTOR HOMES

16' GOLDEN HAWK TRAILER. Sleeps six, propane stove, sink, ice box, electric brakes, propane and electric lights, lots of storage. $1,700. 478-5649.

10-FT. TRAVELAIRE CAMPER, very good condition. Propane furnace, fridge, 3-burner stove. Toilet. 384-7493, after 3 p.m.

14 FT. CUSTOM COACH, FULLY equipped, propane fridge, 3 burner stove. lots of extras. $1,595. 479-1155.

1969 FORD ECONOLINE VAN, well equipped for camping. Clean, good condition, tested. 656-1064.

PLYWOOD FIBREGLASS camper with bed $300. 384-5045 after 5.

SPORTSCRAFT HARDTOP CAMping trailer, $995. Like new condition. 743-2341.

HOME MADE CAMPER, SLEEPS 2, fridge, sink, $500 or nearest offer. 382-3444.

74 NEAR NEW CENTURION motor home, many extras. $11,900. 652-3668.

169 MOBILE HOMES AND PARKS

BOB'S
MOBILE HOMES LTD.
25 Crease 386-3623
DL 7456

LEADER (1974) 12-60 setup in adult park. As new, nicely furnished plus new washer and dryer. Will be nicely skirted at $16,450.

OLYMPIAN 12-48 2-bedr., $11,950

LAMPLIGHTER 12-60 $15,950

NOMAD trailers 16'-35' in stock.

EAZLIFT Hitches installed anytime.

Full line of PARTS
PROPANE
386-3623 478-4979

TRIANGLE HOMES LTD.

Bendix Home Systems Ltd.
Pyramid
Knight-Squire-Page
2435 Trans. Can. Hwy.
478-1774 D.L. 25171
Mon.-Fri. 9-6 p.m.
Evenings by appointment
Sat. 9-5 Closed Sundays

WAGON TRAIN HOMES LTD.
VICTORIA
2524 Douglas St.
386-3291
LANGFORD
974 Goldstream
478-7333
SOOKE
6647 Sooke Rd.
642-5533
Dealer Licence Numbers:
MCD-26002 MCD-26018
MCD-26003

Happy Valley HOMES LIMITED
Dealer's No. D-26010
2681 Sooke Road
478-8303
—Family spaces available
—Retirement Park specialists
—Park space available with all purchases
—Canadian built homes

GOLDSTREAM MOBILE HOMES LTD.
PARAMOUNT PREMIER MONARCH AND PARKWOOD
Modern park space available with all purchases
2994 Jacklin
478-1751 478-8391
Dealer Licence No. MCD 26091
OPEN TO 5:30

BEAUTIFUL 1971 ATCO (VELAR model), 12'x68'. 3-bedroom mobile home. Set up in attractive Shirlmae Park. Immaculate condition. Furnishings included, except beds. Self defrosting electric fridge, propane stove, 220 wiring, generous cupboard space. Possession June 30. $21,000 on terms. To view phone 478-6049 or 478-4151 anytime.

FOR SALE BY TENDER; (AS IS-where is basis). One 1967 Parkwood 12x60' mobile home. Serial No. 2154 P. This unit may be seen at the I.C.B.C. Victoria salvage depot, 979 Dunford Rd. Bids may be obtained from the above address.

$14,500, NEWLY CONSIGNED 12x68 Fleetwood 3-bedroom. F.K., shag carpet, L.R., H. and M.B., stove and fridge, washer, dryer, many extras. Can be seen at 2714 Sooke Road, 9-9, 478-9912 (D.L. 3091).

URGENT. IMMEDIATE OCCUPANCY. Beautiful 12x60 2-BR plus 9x20 add-on, located in adult park close to Victoria. Can be furnished to suit. See this one now. 478-9517, 478-9012 (D.L. 3091).

OVERSTOCKED, 8 UNITS MUST go, priced from $8,500 and up. Come to Wagon Train Homes Ltd. DL. No. 26003, 974 Goldstream Ave. (Highway 1A), 478-7333.

1973 EMPEROR 12 X60, FULLY skirted, in adult park with Cowichan Bay seaview. Storage shed and appliances. To view call owner. 746-6449.

12-60 MOBILE HOME, 2 BR. IN quiet adult park, near bus, stores, Jackson's Goldstream Estates, 974 Goldstream, 478-5812. D.-1014.

1974 KENTWOOD 2-BEDROOM, Spectacle Lake trailer court, children and pets welcome. 25 minutes from Victoria. Collect: 743-5326.

FLEETWOOD 12X60 MOBILE home on lot, Thetis Lake Park, $10,000 cash. Phone 478-5498 after 6 p.m.

'65 FOOT GENERAL 2-BEDroom, 1½ baths, extended living room, workshop, adult park. $17,500. 478-7938.

MOBILE HOME FOR SALE, 10'x50' with a built on cabana and room. Can stay in trailer park. 478-2104.

NEAR PARKSVILLE, 1973, 12'x68', Guardian mobile home, furnished, on pad in adult park, $12,000. 112-468-9794, Mrs. Atkins.

'74 12X68 SAFEWAY, 3 BEDrooms, front living room, fully furnished, washer, dryer, set up in park in Mill Bay, $17,500. 743-5747.

DOUBLE WIDE. 24X52. SKIRTED, sundeck, small shed, Beautiful Hidden Valley Park. 478-6747.

12X64, 3-BEDROOM FURNISHED. Asking $16,500. On pad, landscaped. 478-9955.

12X68 3-BR SAFEWAY MANOR, $14,500. Excellent condition. 478-9912 (DL 3091).

'74, 68'X12', SPANISH, FURnished, 3 bedrooms, Cobble Hill. 743-5916, after 6:30 p.m.

12X48 2-BEDROOM, SKIRTED and porch. 642-3652 after 4:30.

169 MOBILE HOMES AND PARKS

Robinhood
SALES AND SERVICE
721 Goldstream
NEW AND USED

Mobile homes all located within 25 miles of Victoria. Government Grants — $1,000 and $500 available to assist you in financing O.A.C. Urgency forces some homes to be offered for less than market value.

EXAMPLE: PRIVACY on this lot. Must sell 1974 24x40 Mobile Home, close to Victoria with View of Mountains and Victoria. All appliances including washer, dryer, air conditioning; shag carpets and colonial furniture. Must sell by May 30. Make your offer.

Call today 478-9517
478-9518 or 478-9912
D.L. 3091

ONLY 9 MONTHS OLD 12X68 MObile home near Ladysmith. 3 bedrooms with utility room, front living room and large kitchen. Carpeted in living room, hallway and master bedroom, 8x14 added on playroom, carpeted and wood panelled, outside finished in aluminium siding. 8x14 sundeck with fiberglass roof, skirted. Additions may be moved. Fridge and stove included. Asking $15,500. Phone 245-4545.

1974 — AS NEW — DELUXE mobile home, skirted, porch, shed, electric fireplace, shag rugs, located scenic Mill Bay. Commuting distance Victoria, $16,500. 746-7836.

12X56 — ADULT PARK — AS new — rec facilities. $13,500. 245-3238.

178 SUMMER RESORTS

WANTED FURNISHED COTTAGE for month of June on Shawnigan Lake for mature couple. Have references. 386-8270.

WANTED COTTAGE AT LAKE Cowichan for the month of August. 383-8131, 382-9388.

181 TOURIST ACCOMMODATION

CEDARS RESORT AND MARINA, family housekeeping units, boating, fishing, swimming tackle rental, launching ramp. Daily, weekly, monthly rates. Box 948, Lake Cowichan, B.C. V0R 2G0.

185 CONVALESCENT AND REST HOMES

PERSONAL CARE HOME VAcancy for retired lady or gentleman, registered nurse — 24 hour supervision. Tray or dining room service, private room. Rockland area. 595-4922.

LOVELY DOUBLE OR SINGLE room, close to park and sea. Excellent meals and care. 385-4632.

SEMI-PRIVATE ROOM, GROUND floor, ladies only. 385-1814.

190 ROOM AND BOARD

OAK BAY GUEST HOUSE, 1052 Newport Ave., famed for Senior Citizens, making it their happy home: Located amidst beautiful garden, near bus stop, golf course, marina, and post office. Double and single rooms with private bath. Phone 598-3812, 598-4330, 10 a.m. to 6 p.m.

FREE ROOM AND BOARD TO compatible Christian lady pensioner as companion to same. Esquimalt near bus. 382-9588 evenings.

ROOM AND BOARD IN PRIVATE home to quiet person, Esquimalt area. 384-0318.

191 ROOM and BOARD WANTED

LONELY RETIRED BACHELOR wants to find a place to call home with cheerful friendly family. (Not interested in a regular boarding house). Non-drinker — non-smoker — active and drives car, good references, will pay up to $200 per month for suitable place with room and meals. Write to P.O. Box 503, Victoria, B.C. All replies will be acknowledged.

193 ROOMS TO RENT

TWO UNFURNISHED ROOMS, each $75. Share kitchen and bathroom. Private entrance. 383-0038.

FURNISHED BEDROOM FOR working girl. Kitchen privileges. Lake Hill area. Available June 1st. $50. 384-0865.

ROOM TO RENT, IN SEMI-COMmunal house, please phone 382-0616 or 383-8502.

NEAR MAYFAIR, BEDSITTING room for young girl, no cooking. Phone after 6 p.m., 382-7020.

FURNISHED BEDROOM AND basement, private entrance, $100. 383-0133.

SHARE HOUSE, PRIVATE BEDroom, ½ block to beach, available now to end of June. 592-3494.

SLEEPING ROOM, NO COOKING. 385-1200.

197 HOUSEKEEPING TO RENT

LOWER SOUTHGATE AREA TWO SELF-CONTAINED FULLY FURNISHED ROOMS AVAILABLE END OF MAY NEAR VICTORIA GENERAL HOSPITAL. YOUNG LADIES ONLY. $80 and $85 p.m. RITHET AGENCIES LIMITED 714 FORT ST. 382-4251.

FAIRFIELD — CLEAN, ATTRACtively furnished light housekeeping room. Would suit student or working girl. $85. 383-3893 after 6 p.m.

LARGE LIVING ROOM, AND bedroom, in stately home, near Governor's residence $55 per week, or monthly rates, 595-7287.

BASEMENT HOUSEKEEPING room available, share kitchen and bathroom facilities with 2 other males. 384-1056.

WEEKLY, MONTHLY, FURnished, clean rooms. Fridge, shopping, bus, parking. 383-9794.

NEAR VICTORIA GENERAL Hospital — quiet room, sink, stove, fridge. 384-0120.

RITZ HOTEL
710 Fort St. 383-1021

TWO ROOMS, MEN ONLY. 598-7694.

200 APARTMENTS TO RENT UNFURNISHED

THE SHALAMAR
2644 PRIOR ST.
Available immediately, 1 bedrm. apt. renting for only $155 monthly. Adults only, no pets. For further details call Mrs. Koch at 388-6930.

DELUXE NEW 2-BEDROOM condominium, wall-to-wall carpet, washer and dryer, fridge and stove, references required. No pets. Days 477-2592, evenings 382-9543.

2 BEDROOM SUITE AVAILABLE now, nice block close to downtown, mature adults, no pets. $230. Call resident caretaker to view. 382-7493.

2-BEDROOM SUITE IN EXcellent location and close to town. Available June 1. Older mature persons preferred, 388-7239, 6-9 p.m.

1-BEDROOM APARTMENT, available June 1st, mature couples only, no pets, 383-8824, 10:00 a.m. - 5:00 p.m.

DELUXE 1-BEDROOM CONdominium. University Park Terrace. $250 per month, 477-9443, after 6 p.m.

NEW 2-BEDROOM CONdominium, Lampson Street, Esquimalt, $350 month. Phone Dennis, 9-5, 656-3313, 6-8 p.m., 656-2435.

BEACON HILL PARK —VANcouver St. Bachelor suite, furnished or unfurnished. $129. Middleage working lady. 382-8947.

IMMEDIATELY: BACHELOR suite, share bath, prefer single girl, $105. 385-7813.

CHARACTER HOME, ONE BEDroom, share facilities, $150 per month. Fairfield area. 386-9083.

AVAILABLE JUNE 1 — ONE-bedroom from $190. 385-0422, 10 a.m. - 6 p.m.

JAMES BAY 1-BEDROOM OCEAN view. Sorry no children or pets. $235. 652-3207.

TWO-BEDROOM APARTMENTS in Sooke, $200 a month. Hot water and heat included. 642-3667.

NEW, LARGE 3 BEDROOM suite, Glen Lake, fireplace, $290. After 4, 478-7957.

JUNE 1 — ONE BEDROOM, adults only, $197. Phone 9-5 p.m. 383-9757.

LIVING AREAS IN OFFICE, suit busines sperson, town centre, $165. 598-4060, evenings.

200 APARTMENTS TO RENT UNFURNISHED

Chateau Victoria

1-Bedroom Suites from $180.00
SUPERIOR fire and soundproofing, wall-to-wall carpets, drapes, balconies, colored appliances. ADULT oriented building. No pets, 1-yr. lease required.

For information please call
382-4221 740 BURDETTE AVE

Harbour Towers

A FULL FACILITY BUILDING
—Raven's lounge and dining room
—sweeping views, balcony
—laundry room on each floor.
—swimming and hydrotherapy pool and sauna
One-bedroom suite available June 1st from $240.
Contact Harbour Towers, 385-2405

"HOMEHUNTERS"
OF CANADA
598-5101

$200—James Bay 2 BR. Apt.
$165—2 BR. Baby O.K. Don't Wait
$235—1 BR. Baby O.K. Don't Wait
$235—1 BR. Condominium, Attractive.
$179—Economical 1 Bdrm.
$220—Near Park, 2 BR. Quiet
$155—Bachelor, close to ocean

These are a few of the many vacancies we have each week.
FEE
Open 7 days Week
1394 Hillside Ave.

P. R. BROWN RENTALS
"The People to See . . .P.R.B."

VERINDA MANOR
2639 Fifth St. Ph. 385-0675
Bach—$160.00
1 Br.—$197.00
2 Br—$240.00

E. G. PRIOR
2622 Prior St. Ph. 382-5856
1 Br.—$194.00
2 Br.—$265.00

P. R. BROWN and SONS LTD.
762 Fort St. 385-3435

WINDSOR COURT APT.
One and two bedroom suites available immediately. Wall-to-wall carpet, drapes, pool, sauna, therapy pool, tennis court. Sorry no children or pets. For information please call:
Mr. Trakys—384-8753
Mr. Cox—384-4859
Mr. Collins—384-9008

E. G. PRIOR APARTMENTS
2622 Prior St.
One and two bedroom suites. Regret no children or pets. Phone P. R. BROWN and SONS LTD.
762 Fort St. 385-3435

VERINDA MANOR
2639 Fifth St.
One and two bedroom suites. Regret no children or pets. Phone 385-0675.
P. R. BROWN and SONS LTD.
762 Fort St. 385-3435

AVAILABLE JUNE 1 FOR SINgle person only, new first class one bedroom suite with shower, marble basin, frostless fridge, wall-to-wall. Outside entrance. Located in old brick home, high view location, Vic West. $165 month, plus hydro. References required. Write Post Office Box 232.

2 BEDROOMS, 2 BATHS, BEAUtifully appointed, corner street, top floor, of a concrete building with lovely views in secluded location. Recreation area, guest facilities and 50' pool. 6 appliances, wall-to-wall carpet included in the rent of $450. 386-3816.

AVAILABLE JUNE 1, 2-BEDroom apartment, wall-to-wall, fridge and stove; hydro, water, heat, cablevision included. Elderly couple only. No children, no pets. $300. 478-5634, after 5 p.m. weekdays only.

NEW 2 BEDROOM DELUXE condominium. Master bedroom ensuite, pleasant outlook. Sorry no children or pets. Responsible adults. References. Lease preferred. $325. Mr. Kurtz, 656-3313, 9 a.m. to 5 p.m.

ONE BEDROOM SUITE FOR rent. Wall-to-wall carpet. Mature adult couple preferred. References required. Quick possession, no children or pets. $165 per month. 384-8768.

BAY-COOK ST. MODERN, charming, clean, spacious bachelor suite with Murphy bed. Fridge, stove, heat, water, parking included. Quiet, mature lady. $135. 382-5240.

CARNAVON MANOR, 1243 BAY Street, available June 1, 1 bedroom, $188, pool and sauna, adults only, no pets, 382-1202.

201 APARTMENTS TO RENT FURNISHED

DAILY
WEEKLY
MONTHLY

Adjacent to Parliament Buildings and inner harbour. Fully furnished 1 bedroom suites, color TV, linens, dishes, all utilities. Use of saunas, pools and coin laundry.
ROYAL SCOT INN
425 QUEBEC ST. 385-3543
OCEAN PROPERTY MANAGEMENT

PENTHOUSE MANOR
2930 Washington 388-7818
New ultra-modern deluxe 1-bedroom and bachelor apts. beautifully furnished, situated in quiet location overlooking Gorge waterway, close to bus service. Incudes color TV, frost-free fridge, stove, dishwasher, cooking utensils, linens and dishes. Maid service, rent by day, week or month.

CADBORO BAY. IT'S DIFferent. Fully furnished 1-bedroom suite, laundry supplied. Beautiful garden. Close to stores, beach and transportation. Suitable married couple. Fairways Lodge, 3895 Hobbs St. Just phone 477-2692.

BACHELOR AND 1-BEDROOM suites, fully furnished, color TV, indoor heated pool, swirl pool, saunas, maid service, restaurant and licensed lounge. Weekly rates. Canterbury Inn. 310 Gorge Road. 382-2151.

DELUXE BACHELOR, 1-BEDroom suites, fully furnished, maid service, color TV, heated indoor pool, sauna, coffee shop, dining room, Bus stop at front door. Weekly rates. 388-6611. Coachman Inn.

SPACIOUS, 1-BEDROOM NEAR Beacon Hill Park, panoramic view, covered swimming pool, and carport, available June 1, $285, adults, 382-5211.

COOK-FAIRFIELD AREA. Fully furnished 1-bedroom suite, all utilities included, single working girl in 20's only, phone after 5 p.m. weekdays. 386-0986.

JAMES BAY, HOUSE-APARTment to share expenses. Responsible working young man, or mature college student. 385-8602.

SUBLET JULY, AUGUST — 1-bedroom apartment in highrise with pool, sauna and fantastic view. $232. 385-7162.

WANTED YOUNG WOMAN, MID 20's, to share 2 bedroom apartment with male mid 20's, 382-6461 evenings.

BRIGHT BASEMENT SUITE. One person only. Fireplace, utilities, $125. Available June 11, 479-3819.

SPACIOUS FULLY FURNISHED bachelor suite, $200. 1940 Fort, 592-9516.

1-BEDROOM BASEMENT SUITE. Automatic hot water heating. $110. 2716 Prior, after 4 p.m.

SEE UNDER UNFURNISHED, bachelor suite, 382-8947.

202 APARTMENT FURNITURE TO RENT

STANDARD FURNITURE
Three Rooms from
$35 per month
Immediate Delivery
382-5111

203 APARTMENTS WANTED

"HOMEHUNTERS"
OF CANADA
598-1501

TIRED OF HUNTING FOR ACCOMMODATION?

We are working 7 days a week locating suitable vacancies that meet your needs.
We have many vacancies on hand at all times.

DON'T WAIT!
Call NOW or drop in any time for more information.
1394 Hillside Avenue

WANTED JUNE 1: CHARACTER type apartment in older building or house. $125-$200. Responsible working couple. All the better if situated in the very general area between Mt. Tolmie and Woolco. 382-5530.

HELP! I AM A CLEAN QUIET working girl who is looking for a fully self-contained one-bedroom suite. I will pay up to $150. References. Please call Barb at 386-9298 or 595-6195, after 6.

STUDENT AND WORKING WIFE require 1 or 2 bedroom house or apartment for July 1. $140 or less. No children or pets. Can do repairs. Phone 383-0217 or 383-7944.

LADY WITH THREE CHILDREN desires immediately—unfurnished 2-3 bedroom apartment in Greater Victoria area. Victoria Press, Box 471.

RESPONSIBLE WORKING LADY Wishes newer unfurnished one-bedroom suite, quiet, with balcony for June 1 or after. Prefer vicinity of Parliament buildings. 383-7530.

YOUNG LADY URGENTLY REquires housekeeping room or apartment. Furnished or unfurnished. 384-1385 or 384-0271.

GOVERNMENT WORKING GIRL with cat wants one-bedroom in house or self-contained suite, $150. 383-9325 after 5:00 p.m.

LARGE ONE BEDROOM, APproximately $140 per month. 386-3792.

COUPLE NO PETS, NO CHILdren wish to rent 1 bedroom, June, July and August. Maximum rent $180. 598-1356, 5-6 p.m.

MALE GRAD STUDENT WISHES to share apartment. Phone 388-5891 after 6 p.m.

RESPONSIBLE WORKING COUple, one child, need 1-2 bedrooms, or house to $200. 477-5571.

RESPONSIBLE YOUNG COUPLE seeks character home apartment. 385-8936.

206 DUPLEXES TO RENT

OAK BAY DUPLEX
Side By Side Duluxe
Spacious liv. rm, dining rm, two large bedrooms, full high basement. Finished den or family rm down. Available June 1, rent $300.
B.C. Land and Insurance Agy. Ltd.
388-5555

LANGFORD SIDE-BY-SIDE, 3 bedroom, 1½ baths, wall-to-wall, fridge, stove. June 1st. References. $325. 478-3116.

NEW 3-BEDROOM, 1½ BATH, wall-to-wall, $355, 478-0008.

207 DUPLEXES WANTED TO RENT

SENIOR WIDOW SEEKS SELF-contained ground floor, two-bedroom duplex or apartment. Will pay $300 monthly or same rate quarterly on annual lease in advance. Single occupancy, no car, preferably in Oak Bay, Fairfield or Cadboro Bay areas. Telephone 388-7446.

LADY WITH THREE CHILDREN desires immediately—unfurnished duplex in Greater Victoria area. Victoria Press, Box 471.

210 HOUSES TO RENT UNFURNISHED

MORNINGSIDE WEST
LARCHWOOD and LAVAL
3-bedroom Townhouse available. Featuring 2 bathrooms, full basement, automatic oil heat, W-W carpeting, drapes, fridge, range, washer and dryer. Fireplace. Rent $325. Byron Price and Associates Ltd. 385-2458.

AVAILABLE JUNE 1ST IN TOWN and Country Area, 2-storey house in excellent condition. 2 bedrooms up and 1 down. Rent $375 monthly includes stove and fridge. Security deposit and references required. Mature adults and one or two children, but no pets allowed. Call Mr. Anderson at 382-2761, 9 a.m. to 5 p.m. only, weekdays.

P.R. BROWN RENTALS
"The people to see ... p.r.b."
Modern 2 BR Townhouse $350.00 per month. Oak Bay — range, fridge, and drapes. 1 child considered.
P. R. BROWN AND SONS LTD.
762 Fort St., 385-3435

AVAILABLE IMMEDIATELY, modern. 3 bedroom, full basement home. Large fenced lot, garden areas, sea view, trees, secluded, close to schools and shopping, Cordova Bay area. Lease available $450. 385-5060.

COLWOOD AREA, 3 BEDROOM, full basement home, includes fridge and stove, responsible family, $375 per month, phone 478-1721 between 9-4.

LARGE OLD ENGLISH TUDOR home, 3 fireplaces, library, dining room. Gorge area, lease, references, $440, month, 383-6238.

4 BEDROOM, POOL, FAMILY room, 2705 Seaview Rd., $700.00. A. R. Collins, 9804-112 Street, Edmonton, Alberta.

BEAUTIFULLY LOCATED, 2-bedroom home for rent. $375. References absolutely essential. No pets. 658-8746.

FOR RENT—new one bedroom condominium, near University $250 per month. 386-8396 between 8:30-5:00, Mrs. Simmons.

MODERN 4-BEDROOM HOUSE available July 1 in Sidney area. $375 per month. References required. 385-8580.

TWO-BEDROOM, FULL BASEment, Carey-Tillicum area. Spotless condition. Available June 1, $300. 479-3132.

TWO BEDROOM HOUSE IN VICtoria, bus stop at door, for rent $250 per month. References required. Phone Vancouver 879-4341.

EXECUTIVE 3-BEDROOM HOME, Rockland Ave. area. For lease, $550 a month. 385-4761.

LOVELY LARGE THREE BEDroom, garden, $480. Partly furnished, evenings. 658-5978.

NEW ONE AND TWO-BEDROOM condominiums, close to downtown. 382-5787.

NEARLY NEW 3 BEDROOM, 1½ bath, fireplace, full basement. Atkins Rd., June 1, $405. 658-8316.

BURNSIDE, 3 BEDROOM homes, close to school, stores, bus $350-$275. 479-6218.

2-BEDROOM HOUSE AVAILABLE June 1 for relaible working couple, $275. 388-7924 after 5:30 p.m.

TOWNHOUSE. MARRIED COUple. No pets or children. 2 bedrooms, $170.50. 385-4088 after 5.

HOUSE FOR RENT. NO CHILdren or pets. 208 Simcoe St.

211 HOUSES TO RENT FURNISHED

DO YOU LIKE GARDENING? Small house available June 1 to September 30, in James Bay area. 386-9661 evenings.

COTTAGE ON SHAWNIGAN Lake, 1 or 2 females to share with same. 478-7922.

COMPLETELY FURNISHED 5-bedroom, Cordova Bay. June 1 to July 19. Call 658-8445.

OAK BAY TUDOR, CLOSE TO beach, park, Marina and golf course, July and August. 598-6286.

FOR RENT. JULY AND AUGUST. 3-bedroom house, fully furnished in Gordon Head area, 477-1660.

WANTED: COUPLE TO SHARE country house, free use of horses. 3 miles University. 658-5832.

212 HOUSES WANTED TO RENT

RESPONSIBLE WORKING THIRD year child care student requires 2-bedroom home, close to UVic. Will trade present accommodation near Town and Country. 386-9898.

RESPONSIBLE COUPLE WITH 2 children and dog need 2-bedroom house preferably rural. Reasonable rent, references available. 478-8703.

212 HOUSES WANTED TO RENT

Free to Landlords

Eliminate Needless Phone Calls
We also advertise FREE for you and send prospective tenants you require.
Give us a Try.
We're open 7 days a week
"HOMEHUNTERS" OF CANADA
598-5101

MARRIED COUPLE, RESPONSIble and quiet, no pets or children, are seeking 2 bedroom house for July 1 to Oct. 1. Knowledgeable in gardening and general maintenance., Reference available. Phone 478-5022.

CLIENT WOULD LIKE 2-BEDroom basement home by July 1st or sooner. Excellent references. Rent up to $250 per month. Call anytime. ELEANOR SANDERSON, 384-9610 or 388-4271.
J. H. Whittome and Co. Ltd.

HIGH QUADRA - LAKE HILL area, 3-bedroom house or duplex wanted for July 1st, or sooner. References supplied. 385-0911 days, 479-1593 evenings.

TWO YOUNG WORKING GENTlemen (aspiring photographer and musician) need 2-3 bedroom home or side-by-side duplex, July 1st, to $250 including utilities. 477-0483.

FOUR ADULTS REQUIRE BY June 1st, 3 to 4 bedroom house, 20-miles radius, references. Phone evenings, 385-4291.

CORDOVA BAY
LARGE FURNISHED HOUSE with colored TV, $100 a week. June 1-July 19. 658-8445.

SMALL HOUSE, BY YOUNG working couple, will do some repairs, in James Bay or Esquimalt Area. Phone 383-7884.

YOUNG WORKING COUPLE needs one or two bedroom home with yard suitable for garden. Will do repairs. Bob 385-8977.

WANTED TO RENT, SMALL house or cottage in rural area, by responsible couple. 383-1617.

WORKING MOTHER AND BABY need apt. house or duplex urgently, references, 479-3811.

215 HALLS, WAREHOUSES, STORES and OFFICES TO RENT

OFFICE SPACE
BASTION SQUARE AREA
New renovated, fully carpeted office space with glimpses of the Inner Harbor. One floor of 1320 sq. ft., partially divided, and one floor of 1420 sq. ft. divided into 4 large offices. Full wash room facilities on each floor. This centrally located space is being offered at a very reasonable price.
QUADRA-McKENZIE AREA
Parking for over 50 cars with easy access to Greater Victoria. Three floors of 2540 sq. ft. each most of which are divided into various sized offices, and can be divided to suit tenant.
WAREHOUSE
RETAIL SPACE
Located in the centre of the rapidly growing Langford area. This is a new complex with retail space from 2000 sq. ft. to 4000 sq. ft. and full high warehouse space of 3500 sq. ft. to 7000 sq. ft. available immediately. There is ample on site parking and the owner will finish the space to the tenant's requirements. For complete information on these spaces contact.
ROBERT D. LAW 384-8124
PEMBERTON, HOLMES LTD.
1000 Government St.

PRIME OFFICE SPACE ON Blanshard, by Courthouse and Victoria General Hospital, for rent or purchase. Full airconditioning and carpets, large private balconies. Ideal for solicitors, physicians and other service professions.
PROFESSIONAL OFFICE AND RETAIL SPACE in large new 5-storey, fully airconditioned and carpeted concrete building on Quadra near McKenzie. Substantial on site parking. Architect designed interior layout and decor provided.
PARK PACIFIC APARTMENTS LTD., 388-5491

OFFICE AND SHOWROOM space from 900 sq. ft. to 3,500 sq. ft. in brand new modern building, available immediately, electric heat, plenty of customer and staff off street parking. From $4.50 per sq. ft. per year. Location at 627 Dunedin St. between Douglas St. and Gorge Rd. near Stewart and Hudson. Call 388-4741 or evenings 477-6479.

WAREHOUSE FOR RENT
8,000 sq. ft., in new concrete block building, heated, overhead loading doors, 20' ceiling, suitable for National Company, attractive lease to qualified tenant. Victoria Press Box 489.

EXCELLENT OFFICE SPACE
For rent in new building on Fort Street. Approximately 1000 sq. ft. available on third floor. Air conditioned, elevator, janitor service, wall-to-wall carpet. For further information contact.
Property Manager, 388-5471

FOR LEASE
Approximately 2000 square feet of office space on main floor in new modern building, air conditioning, carpeting throughout, plenty of off-street parking, occupancy July, ideal for professional tenant, architect, engineer, etc. Call 388-4741 or evenings, 477-6479.

FOR LEASE
1,200 or 900 sq. ft. Office space. Near Simpsons-Sears. All carpeted and draped. Call now.
385-7721 KENT MACLEOD 595-4273
GARDNER REALTY LTD.

AVAILABLE IMMEDIATELY IN Vic West-Esquimalt area, approximately 800 sq. ft. suitable for office, studio, workshop, etc. Rent includes heat and light. For further details contact Mr. Anderson at 382-2721 or 477-4985.

NEW OFFICE, AROUND 650 SQ. ft. Wall-to-Wall carpet, on main street near Mayfair, off street parking lot, available June 1. Including light, heat and water. 592-6577.

OFFICE SPACE, 978 SQ. FT. Counting House building corner Broad and Broughton, available immediately, call J. Armstrong 383-0513 1-4 p.m.

TO LEASE PROPOSED 6000 SQ. ft. warehouse, Hillside, adjacent to 5 Point Motors. Could be divided to three 2000 sq.ft. areas. 479-2684 or 388-4488.

ADVERTISE TO DOUGLAS
Approximately 3,000 sq. ft. with plenty of parking. Presently used as automotive wholesale-retail. Call 479-5350 or 479-3366.

NEW OFFICE SPACE AT GORGE shopping centre, air conditioning, other offices presently rented to doctor, dentist, optometrist, Government. 388-5812, 388-6113.

NEW CARPETED AIR CONDItioned office, available June 1, $120 per month, apply room 201-2951 Tillicum Rd. Gorge Shopping Centre.

WANTED TO RENT PART-TIME in Duncan area, hall or area 800 sq. ft. or over for 3 days per week, 384-5324.

SCULPTOR WANTS TO RENT work space, warehouse, manufacturing space or store. 228-0241, Vancouver.

ESQUIMALT LEGION AUDITORIum, large modern facilities, for weddings, banquets, meetings. 386-7635.

MANUFACTURING SPACE FOR lease, 4400 sq. ft., large access doors. including 500 sq. ft. of office. 656-3233, 652-1777.

DOUGLAS ST., GOOD LOCATION, 850 sq. ft. modern, bright office space. Reasonable rent. Royal Trust Co. 388-4211.

STORE OR OFFICES
Good exposure. 1200 sq. ft. Apply 3930 Douglas St. at Ralph St.

WOODWORK SHOP REQUIRED. 2,000 sq. ft. 383-4512 or 386-0419.

233 MORTGAGE LOANS AND INSURANCE

MORTGAGES AND AGREEMENTS PURCHASED FOR CASH. PHONE 595-2331 OR EVENINGS 477-9774.

IF YOU ARE RECEIVING monthly payments on a 1st mortgage, 2nd mortgage or agreement for sale and require immediate cash, call C. L. (Buzz) Fraser. Highest prices paid. Phone 598-5166.
NEWSTEAD REALTY LTD.

SHORT TERM INTERIM — 6 months to 1 year 18%, amounts $20,000 to $200,000.00 available immedialely. R. GEDDES, Principal Properties Ltd. 477-9514 days, 477-6430 evngs.

233 MORTGAGE LOANS and INSURANCE

We Specialize in
FINANCING
LAND
DEVELOPMENT

APT. SITES

ACREAGE OR
SHORT TERM
HOLDINGS

1st or 2nd
MORTGAGE LOANS

ANYWHERE
IN B.C.

CASH VALUATIONS ON EXISTING MORTGAGES OR AGREEMENTS GIVEN WITHOUT OBLIGATION.

COURTESY TO FELLOW BROKERS

PHONE COLLECT TO L. THOMAS AT
(OFFICE) 384-7128 (RES.) 595-7165 OR 478-1720

Douglas Hawkes Ltd.
990 Blanshard St.

1st—2nd—3rd
MORTGAGE
LOANS

NO BONUS
NO DISCOUNT
NO HIDDEN CHARGES
Examples

Borrow	Pay Monthly
$ 2,500	$ 31.86
$ 5,000	$ 63.71
$10,000	$127.42
$15,000	$191.13

15-year amort. — 5-year term
No amounts too small or too large
Highest prices paid for existing mortgages or agreements
Interviews in the privacy
Money immediately available

W. A. (Bill) Hodgson
385-4528
24-hour service
Byron Price and Associates Ltd.

NEED MONEY?
First, Second or Third Mortgages available based on market value. Free evaluation on your home or land.
Call ELLWOOD NAULT,
388-4150 or
OLYMPIC REALTY LTD.,
385-5741

MORTGAGE INVESTMENT
HELP PROTECT YOUR SAVINGS BY INVESTING IN SECURE 1ST AND 2nd MORTGAGES.
CONTACT
P. R. BROWN and SONS LTD.
762 FORT ST. 385-3435

MORTGAGE MONEY
—1st, 2nd, 3rd.
—Interim Financing
—Residential Commercial

WE BUY
—mortgages, agreements and property.
CALL PAUL DURAND
RAVELLE HOLDINGS
Bus. 385-2321 Res. 658-5027

1ST MORTGAGES FROM
11 per cent
2nd Mortgages from
16 per cent
Rae Investments
388-7891
Eves. 477-3886, Mr. Stuber

TRUMP
for instant
MORTGAGES
10½% 598-3014 10½%

MORTGAGE FUNDS?
After tallying the number of calls in the past 2 weeks, I find that I have around $300,000 to invest in mortgages for private clients in first and second mortgages. If you require mortgage funds, I'd suggest you give me a call.
PAT PARKER 386-3128
(Incidentially if you have funds you wish to place, you might also give me a call).

LAND
DEVELOPING
FUNDS
AVAILABLE.
PHONE
386-6192.

MORTGAGE FUNDS AVAILABLE FOR FIRST MORTGAGES, SECOND MORTGAGES AND INTERIM FINANCING. FOR DETAILS CONTACT MR. McKENZIE 386-7521. BOORMAN INVESTMENT CO., LTD. 1111 GOVERNMENT ST.

SMALL AD — SMALL COST
If our rates were higher we could afford large ads. For best rates call R.M. Geddes, PRINCIP. PROPERTIES LTD. 477-9514.

Funds available immediately for 1st and 2nd mortgages. Contact:
david burr ltd.
655 FORT ST. 384-9335

234 MORTGAGES FOR SALE

RIM ROBERTS INVESTMENTS & MANAGEMENT LTD.
702-1175 DOUGLAS 388-6691

PERHAPS YOU WOULD LIKE TO OBTAIN THE HIGH YIELDS NOW OFFERED TO MORTGAGE INVESTORS — but you're not quite sure where to turn for sound advice.
We have the experience, the qualified mortgage executives and we are constantly in touch with the market demands.
WE SOLICIT YOUR ENQUIRIES WITHOUT OBLIGATION.

D. H. MacGILLIVRAY, 388-6691

$13,238—
14 Per Cent
Second charge on city property, payable $170 month, including interest at 14%, balance due and payable October 1978. First charge is under $16,800. Security is City Property valued at over $50,000. For further information, please call L. THOMAS at DOUGLAS HAWKES LTD. 990 Blanshard St. 384-7128 (Res. 478-1720)

18%
MAX. 1-YEAR TERM
Better security than most 12% mtges. Ideal for small investor. Call for details. R. M. GEDDES, PRINCIPAL PROPERTIES LTD. 477-9514

235 WANTED TO BORROW

$21,000 NEEDED, SECURED, first mortgage, up-down duplex. 595-2780, 598-1611.

240 BUSINESS OPPORTUNITIES

OTHER INTERESTS NECESSItate sale of this lucrative seafood and meat business in Red Deer, Alberta. Included are: 2 refrigerated vans and all equipment. Valued at $60,000. Will sell or trade for home in or near Victoria. For more information reply Victoria Press, Box 515.

240 BUSINESS OPPORTUNITIES

NEW COIN
OPERATED
AMUSEMENT
MACHINE
1. Exclusive territories available in Vancouver, Okanagan, Kootenays, Vancouver Island, Prince George, Kamloops and Alberta.
2. No charge for exclusive area all of investment is used for equipment.
3. All locations supplied.
4. Simple to service, can be done part-time.
5. $7,000 investment can return from $750 to $2000 net per month. For more information send name, address, telephone No. to Victoria Press, Box 509.

TIME FOR A CHANGE
The equity in your home could possibly get you into this trailer park, store, laundromat and rental business on over 4 acres of property in the beautiful Saltair area. The owner's home is 4 bedrooms, 2 baths and basement. Everything else is rented. Could be very flexible and plenty of room for expansion. To fully appreciate this opportunity please call WAYNE SCOTT, 386-2955 or res. 479-6087, for full details. Asking $250,000. Mayfair Realty.

INVESTMENT
COMMERCIAL
INDUSTRIAL
FLORIST
In excellent area, top return on investment. Includes business, stock, inventory, fixtures. $45,000.
RESTAURANT
Two excellent restaurants in top traffic area downtown. 80 seats. $51,000. 40 seats $50,000. Call for further discussion now.
388-4271 I. G. LIDSTONE 477-6450
J. H. Whittome and Co. Ltd.

FOR SALE — SIDNEY
NORGETOWN LAUNDROMAT—BEACON PLAZA
Laundry and dry cleaning equipment, 4 yrs. old well kept premises — 1800 sq. ft. leased until December 1981. Good family business. Ideally located, always busy. Priced at $47,000. MLS 11444.
DARLENE PEDERSEN
656-3924 656-1881
MONTREAL TRUST CO.

GROCERY STORE
Gross sales last year of $230,000. Nice two bedroom suite can be rented or lived in goes with the lease. Asking $25,000 for the fixtures and business plus stock at cost.
386-6796 DAVE TAYLOR 384-2718
WESTMONT REALTY LTD.

SIDNEY RESTAURANT
With small living accommodation. Catering to a good breakfast, good lunch and supper trade. Seating for 38, good equipment. Land, building and business at the low asking price $58,900. Get in now for the summer season. Call: CONNIE WEYLER OR SUE WARKE at 388-6231. Island Pacific Realty.

I REQUIRE
For an out of the country syndicate who wish to purchase an apartment in Victoria from 50 to 200 suites. If you have one of these and wish to sell please call GEORGE NAYLOR at 746-6161 or eves. 746-5210.
J. H. Whittome and Co. Ltd.
68 Station St.
Duncan, B.C.

AUTO BODY SHOP
On 7/10 acre, valuable land in expanding area of Quesnel, B.C.
Modern 40'x70' shop.
16-ft. ceiling spray booth
Two 10'x12' overhead doors.
All tools incl.
Ph. 747-1955 Eves.
Write Box 4122, Quesnel, B.C.

PANDORA AVE.
COMMERCIAL DUPLEX
A-1 condition—ideal for offices, retail, professional use or perfect for restaurant, coffee shop or pub.
Price $150,000 Flexible Terms.
385-5150

Beauty Salon
Duncan
Supplies and Equipment Included.
748-2433 748-2039

PACIFIC RIM NATIONAL PARK recreational area. Beautiful location. Marine station, floats, store and thriving business. Excellent living quarters plus office and much more. $165,000. Principals only please. 479-3778.

BEAUTY SALON FOR SALE PRIvately. Downtown location. Priced lower than its true value. Family reasons for selling. Please call: 382-1112 after 6:00 p.m. for further information.

20-UNIT MOTEL PLUS 75 STALL-mobile home court, showing good profit, ideal for one or two partners. Will consider real estate or a home in trade. Box 280- Tisdale, Saskatchewan. 306-873-2654.

BUSINESS FOR SALE. FIVE-BAY service station on Lake Cowichan. Profitable business must sell. Information: 112-745-3489 or write Box 23, Youbou.

FOR SALE IN MID-ISLAND CITY —small car rental agency. Victoria Press Box 517.

241 BUSINESS OPPORTUNITIES WANTED

GENTLEMAN WITH CAPITAL wishes partner with own business or ideas for a business. Apply Victoria Press Box 513.

WOODWORKING SHOP FOR sale or rent in Sidney. 656-3839.

244 REVENUE PROPERTY

APARTMENTS
61 SUITES
less than 3 yrs. old. Large 1st mtge. Less than 10% plus low interest second mtge. Quality building. First time offered!
52 SUITES
grossing over $124,000 yearly. 1st mtge on 9⅛% PA. Hurry on this one — top location.
72 SUITES
no rental restrictions, less than 1 yr. old. Large 1st mtge less than 10% PA. Lots of extras. Just listed.
FRED CARVER
598-2581
WESTMONT REALTY LTD.
386-6796

BRAND NEW SIDE-BY-SIDE
$136,900
Over 6300 sq. ft. of luxurious living area. Superb new construction offering 10 bedrms., 4 fireplaces, 5 bathrooms. Carpeting throughout. Nice harbour views. Could easily have 4 rental suites with revenues yielding $1200-$1400 monthly. M.L.S. Call the Duplexpert now.

DUPLEXPERT
Last year I sold 13, 6 so far this year priced from $35,000 to $120,000. I have a long list of eager buyers, so list with me and SELL, SELL, SELL. For action and evaluation, Call: GLENN NICHOLLS, 388-6231, Island Pacific Realty.

REVENUE PLUS
Deluxe duplex with many extras including two in-law suites. Views overlooking Esquimalt Harbour. Quiet and refined area with semi-seclusion. You, as an owner could live there or just hold it as a good revenue earning property. Return on retals is excellent. This property has potential in the future as a condominium conversion. For viewing call Robert L. Peden at 386-2437.
PACIFIC STRATA SERVICES LTD.

GOLDEN OLDIE
S-S no basement DUPLEX. Very near Stradacona Pk — listed at $44,500 — excellent — rental area. Phone RUBY REID or C. WONNENBERG at 384-0581.
Wills and Wonnenberg Realty Ltd.

244 REVENUE PROPERTY

DUPLEX, WILLOWS JUST LISTED
Double carport with large driveway.
Upper suite large, 2 bedroom.
Large kitchen.
Laundry room.
Spacious sundeck.
Lower suite — 2 fireplaces.
2 bedrooms on main.
Huge rec. room.
3rd bedroom in basement.
Laundry, sewing room.
Extra toilet.
Built as a duplex.
Exceptionally nice suites.
Good financing.
Well priced at $79,900.
388-6424 BARRY BOWES 383-1540

URGENT!
MUST SELL
GROSS REVENUE
$1003 P.M.
Large well-equipped rooming house. Excellent location close to town and bus. Clean new condition inside. Asking $65,900. Phone F. COLOMBIN.
385-5741 or 385-3033
OLYMPIC REALTY LTD.

TRIPLEX
RICHMOND AREA
Fine revenue property $57,500. 2—1-bedroom suites and 1—2-bedroom suite. All self contained. Due for rent increase. All pay own utilities with the exception of oil and water. Situated on a large lot. For more information please call:
CONNIE WEYLER or
SUE WARKE
388 6231 Island Pacific Realty

INVESTORS!
SxS DUPLEX
The owners require a quick sale on this 2 bedroom SxS duplex. Each side rents for $200.00 per month with the tenants paying utilities. $45,500.
BERNIE WILKINSON
477-1841 477-8838
BLOCK BROS. REALTY LTD.

MINI SHOPPING CENTRE
Large grocery store and coffee shop, fully equipped. Service station, extra rental space. Good parking. No competition. High passing traffic volume. Tremendous potential. Call W. McKEAGE 388-6231 or 479-5868, ISLAND PACIFIC REALTY.

Sidney SxS Duplex
Why buy a house? Buy this corner duplex and let one side help pay for the mortgage. Three bedrooms, room for 2 more in full basement. $69,900. Drive-by 10397 McDonald Park Drive, and 10506 Resthaven Drive. Do not disturb tenants. Phone owner 592-3213 9 a.m. to 7 p.m.

4 SUITER
OAK BAY WINNER
Modern, stucco building featuring 4-1 BR suites. Fridges and stoves included. Parking plus 3 carports. Oil hot water heat.
Full price $79,500
Exclusive Dick James 385-2481
Swinerton Stewart Clark Ltd.

TRIPLEX
3—2-bedroom half block from Jubilee. 50'x200' between two streets. Gross over $600 per month. Possibility for apartment or subdivision, asking $79,900. No agents. By owner. Between 8:00 a.m. to 6:00 p.m. 384-5324.

PRIVATE, SIDE-BY-SIDE 4-PLEX on Fort St. R3 zoned. Excellent investment and financing. $99,000 477-3156 or 383-6675.

UP AND DOWN DUPLEX, $34,000. Brings in $4000 rent. 598-1611, 595-2780.

245 REVENUE PROPERTIES WANTED

DUPLEX WANTED
2 or 3 Bedrooms each side, in good area. Client has sold his home and is ready to buy. Call Me: CONNIE WEYLER, 388-6231 anytime, Island Pacific Realty.

247 COMMERCIAL OR INDUSTRIAL PROPERTIES

PROFESSIONALS
NEW OFFICE
BUILDING
TAKE ADVANTAGE
OF YOUR TAXES!
Ideal for joint venture or group of doctors, lawyers, dentists, etc. Could also be strata title for each individual. Superbly built for low maintenance. Could not be built again today for the realistic price of $450,000.
Joe Blodgett 656-5653
Ernie Seronik 478-8696
J. D. BOSDET LTD.
120-727 Johnson Street 386-3128

INVESTORS NEED
1. One or more acres, must be R.3 zoned, and close in.
2. Commercial Lot, close in on a high traffic count street, must be zoned C.2, M.1, M.2 or M.3.
Call Bus.: 388-6231. 24 hrs., GLENN NICHOLLS, RES: 598-7689 or GERRY FINNIGAN, 479-1040. Island Pacific Realty.

WAREHOUSING FOR LEASE
Industrially-zoned property on William Street to be developed immediately. Will build up to 5,000 square feet to suit tenant. Negotiable lease. HARRY COOK or ALAN U. POTTER. BROWN BROS. on BLANSHARD, 385-8771 (anytime).

FOR RENT
We have available immediately an area of approx. 10,000 sq. ft. which is completely fenced, including gate, chain-link. Lot is located on Burnside off Douglas. The space would be suitable for motor vehicles, equipment, boats, what have you. For further details contact Mr. Anderson at 382-2721 or 477-4985.

KELOWNA, B.C. 3 COMMERCIAL buildings: one medical centre; one professional building; one warehousing building. Prices from $110,000 to $400,000; Mortgages as low as 9½%. Secondary financing available. Usual courtesies to licensed realtors. Call Lupton Agencies Ltd., No. 6 Shops Capri, Kelowna, B.C. (604) 762-4400.

UNIQUE OPPORTUNITY 60'X100' commercial water view lot in dontown. Sidney. 2-bedroom cottage on property with new roof, fireplace, oil stove, presently rented. Contact owner on cash price of $37,500. 656-4640.

THREE STOREY CONCRETE building with freight elevator for sale at 937 View St. Asking $185,000. Lot size 60½x120. Also available lot on Fort St. 60½x112. 658-5978.

ASKE HOLDINGS LTD.
Comercial and Industrial properties required.
477-9547 Res. 656-1162

250 HOUSES FOR SALE

WALL & REDEKOP HOMEFINDERS REALTY LTD
3480 Douglas 386-2911

2 BDRMS. $42,900
JUBILEE AREA
Attractive character home. New wiring, plumbing and furnace. Panelled walls, built in china cabinet. MLS 11591. See it today with:
MARGARET BRIDGER
386-2911 anytime.

LIKE OLDER HOUSES
Then consider this older character home located close in Victoria. The kitchen has been modernized but character has been retained in rest of the home. Built-in kitchen cabinets in large separate dining room, stained glass windows lots of old wood. Fireplace in L.R., 3 bedrooms plus undeveloped area upstairs. Asking $41,900. MLS 12024. Phone for appointment to view.
JO LENNOX 478-2563
MARILYN MOORE 478-2482
(office 386-2911

SPECTRUM HOMES
Choose your own colour and finish, 1387 sq. ft. home under construction, features 3 bedrooms, ensuite bath, spacious living area, situated on large lot in parklike setting. Today's best buy priced at $57,400. 2446 Sooke Rd. 478-5224.

FAMILY HOME, 4 BEDROOMS, good condition. 1250 Rudlin St. $39,900. 383-4789.

250 HOUSES FOR SALE

Island Pacific Realty
3200 QUADRA 388-6231

OPEN HOUSE
518 SUMAS ST.
1:30-4:00 P.M.
3-bdrm., stucco bungalow with basement. Living room and dining room in-line. Fireplace. Asking $37,900. IRENE DALZIEL 388-6231 or 477-6380.

SIMPSONS-SEARS
CHARACTER
HOME IN
IMAKULET
CONDISHUN
A STEAL AT
$38,900
This 2 BR full basement home is gorgeous and must be sold this weekend. W-W in a beauty of a living room with big granity F.P., big kitchen and bedrooms all on a real nice lot on a quiet street. Quickly call: SHANE BEFURT, 477-9730 or 388-6231 before its gone.

VIC WEST
Remodelled 3-bedroom home, close to schools with large lot, plumbed for washer and dryer. Asking only $39,000. Must be seen inside to be appreciated. Call: LARRY QUAGLIOTTI, 388-6231, 479-6600.

3-BEDROOM
BUNGALOW
$41,500
Delightful living room, large, well-designed kitchen and 4-pce. bathroom. Sundeck, lovely large lot with fruit trees and berry bushes. A well kept home, a pleasure to show, call us now: SUE WARKE OR CONNIE WEYLER, 388-6231.

SAANICH PENN.
HOME ON 2 ACRES
High view property of usable land with older 1100 sq. ft. home in need of work. Solid cement foundation, wiring and plumbing updated. Separate barn. Property is surrounded by municipal parkland with wildlife in abundance. New MLS. Offered at $63,900. To view call: CHRIS GREIG 388-6231 or 479-7995.

UNDER $40,000???
1—$33,900. Small but solid 2-bdrm. home, living room has fireplace, good sized lot.
2—$39,900. 2 or 3 bedroom, full basement home close to Simpsons-Sears. Immaculate.
Both MLS. For more info anytime on these homes, quickly call: TOM RAIG, 388-6231 or 385-1606.

SPRING SPECIAL
One owner older home Immaculate inside and out, living room with fireplace, 2 spacious bedrooms, full basement on level fenced lot. Offered at $44,900. For address or other info quickly call: TOM RAIG, 388-6231 or 385-1606.

GORDON HEAD
Only two yrs. old, split level with nearly 2,000 sq. ft. finished area Four or five bedrooms, three bathrooms, recreation room, double carport. Situated in cul-de-sac of similar prestige homes. Absolutely spotless clean both inside and outside. See this one quickly. Asking $75,900, quickly call: BEN GREIG 388-6231 or 598-3105.

HILLSIDE-QUADRA
AREA $37,500
Three bedroom, large LR and DR. Good size level lot, separate garage close to schools, stores and bus line. New listing. Quick possession. BEN GREIG 388-6231 or 598-3105.

SOOKE
3 Bedroom bungalow with full basement on a lovely quiet ½ acre of usable land. Good size LR and DR, 12'x30' recreation room, shake roof and some Sea View. this home is less than 3 yrs old and is in perfect shape throughout. The asking price is only $48,500. and there is good 8½% financing for $18,000. New Listing Quickly call: BEN GREIG 598-3105 or 388-6231.

SOOKE
4 or 5 bdrm approx. 7 yrs. old. Split level double garage and workshop on a usable 1¼ acre with excellent soil. Loads of parking. New listing and the asking price is only $64,900. CALL BEN GREIG, 388-6231 or 598-3105.

MILL BAY
Older 3 bdrm furnished house on 2 acres with trees and large garden area. ML 11905. $49,500. MRS. McKEAGE, 479-5868 or 388-6231.

WALK TO
WOODWARDS
3-bedroom, full-basement home, large living room with fireplace, redecorated, roof and exterior 3 years old. Price for quick sale at $37,900. MLS. BOB KOHLRUSS, 388-6231 or 598-7689.

QUEENSWOOD
EXCLUSIVE
GARDNER'S
DELIGHT
2-bedroom cedar rancher on ½ acre lot. Must be seen to be appreciated. This home is looking for someone to give it some tender loving care. Delightful living room with huge fireplace and picture windows. Dining room is inline, with built ins. Huge utility room with all amenities. All sorts of surprises in store for you. This is priced at only $64,500 as it needs a new owner. Adjoining ½ acre parcel can be acquired if desired for $30,000.
For further information call:
SUE WARKE or CONNIE WEYLER
479-7725 388-6231 592-1961

MARIGOLD AREA
22 years old and absolutely spotless, 66x132 lot. Good size LR with fireplace. 14½x10 ft. modern kitchen with eating area. Loads of cupboards and double S.S. sink. Double windows throughout. 10x18 greenhouse with heat and water. Extra trailer pad and attached carport. 22x14 sunroom. This is quality all the way through. Asking $49,900. See it today with IRENE DALZIEL 388-6231 or 477-6380.

5 BDRMS.
$39,500
A handyman special yes! But in the heart of town. 45x135 lot which fronts on two streets. R3 apartment zoned for the investment minded purchaser. New MLS. Call: GLENN NICHOLLS 388-6231 or 598-7689.

3-BEDROOM
RANCHER
Lovely 5½-year-old ranch style bungalow. Living room with fireplace, large kitchen with eating area. Sliding doors onto patio. Fully landscaped, shake roof, all plastered interior, priced to sell quickly at $47,900. FREDDY STARKE, 388-6231 or 479-3866.

BROWN BROS. on BLANSHARD
385-8771 (ANYTIME)
'People Helping People'

SMART MOVE
Enjoy the country with all the conveniences of the city just minutes away. This lovely 3 bedroom, cathedral entry home is situated in a new subdivision in Saanichton. Front yard is amply treed. Asking price $58,500.
For Further Information
Please Call:
Garry Steele
386-0130
UNICORN HOMES LTD.

SOOKE
Large home on almost 1 acre, good repair, good location, seaview. Asking $42,800, phone 642-5655.

250 HOUSES FOR SALE

SINCE 1887

Pemberton, Holmes Ltd.

1000 Government St.

OPEN HOUSE
3819 CAMPUS CRESCENT
TUES., MAY 10, THURS., MAY 22
2-4 p.m.

Executive, family home featuring 4 br. 3 bathrooms, a family rm., study and recreation rm., close to the university, Racquet Club and Victoria Riding Academy. Quality throughout. $97,900. Listed exclusively.
384-8124 ANNE LAX 656-6000

ROCKLAND
UNIQUE TUDOR WITH SEA VIEWS

This spacious 3 Br., 3 bathroom character home has that extra large DR for gracious entertaining. You'll love the cozy den featuring a FP, bookshelves and bay window. The old fashioned big kitchen is so liveable with dining and hobby area too. A play room, wine cellar and lots of extra space for storage and workshop make this home a must for you to see. A charming home in beautiful surroundings offered at $125,000. Exclusively with
384-8124 ANNE LAX 656-6000

FORBES-JUBILEE
5-YEAR BUNGALOW
ONLY $53,900

2 large Br. on main plus 1 or 2 down with extra bathrooms roughed in. Owner is moving to mainland and certainly will miss this well kept property.
—Spacious LR has attractive floor to ceiling FP with raised hearth and fitted screen.
—Semi formal DR, carpeted floors over oak.
—Bright cheery kitchen, new carpet, may include harvest gold appliances.
—Dream garden with oodles of roses, shrubs, fruit and ornamentals. Patio stone face planters and exterior front of home. Clear title.

A thrilling home to view and maybe your pleasure to own. New MLS. For your appointment to view please call:
C. A. CLIFF ANDERSON
384-8124 or 477-3994

NEW LISTING
NORTH SAANICH FARM LAND
4.75 Acres

Mostly cleared, 2 ponds, excellent soil. Modern house, 3 BR's. Wonderful site for retirement farm.
384-8124 J. F. HEALD 656-2806

UPLANDS

A glorious English modern, 5 BR, full basement home is available to those who require a home for a large family or overnight hospitality. This home has a magnificent water view over the Yacht Club and has lots of privacy. A large lot with room for a pool or tennis court but presently in lawn and garden with under-ground sprinklers. The home is offered at an attractive price as the owners are returning to England and occupancy can be arranged to suit the purchaser. Drive by 3315 Norfolk then call for exclusive viewing.
384-8124 BRIAN HIGGINS 592-2978

UNIVERSITY

Have you seen this fine home at 2323 Greenlands just off Arbutus? 4 BR, 3 bathrooms, huge rec room and a double garage are the vital statistics but tell only half the story. You must see inside to appreciate the quality, slate entrance hall, fantastic panelling, large den, wood windows are just a few of the features. MLS 11908. To see the total picture please call
384-8124 BRIAN HIGGINS 592-2978

THETIS HEIGHTS
$59,500

A very attractive home with cedar siding and shake roof. Only 1 year old. On a hillside 9 miles west of Victoria. LR-DR with floor to ceiling rock FP. Bright kitchen with B.I. dishwasher, ½ bathroom, 1 BR or den and utility room on main. Easy staircase to extra large master BR, second BR and full bath up. Double carport Professionally landscaped treed lot with privacy fencing. Good sized assumable Mtge. Must be sold, owner has bought. Drive by 618 Phelps Avenue and then phone
384-8124 MR. GREENE 385-0795

BEAUTIFUL VIEW
$37,500

This one BR condominium is located at 360 Dallas Rd. and affords one a very pleasant view of water and greenery. For low monthly maintenance costs and low taxes see this. View by appointment.
384-8124 J. F. COLWELL 592-9828

BROADMEAD

A home of contemporary design on a well treed lot in this area of fine homes on the high side of Broadmead. One must see inside to appreciate the practical plan of this custom built home with over 2700 sq. ft. of finished living area. 4 BRs, separate DR, ultra modern kitchen. An artistic house for those who wish their home to be unique. Drive by 961 Kentwood then call me for viewing. Early possession possible. New MLS.
384-8124 BRIAN HIGGINS 592-2978

COLWOOD

Charming smaller home in good commercial lot, really comfortable, plenty of room and very good investment potential. Peaceful country setting only 6 miles from Victoria centre. MLS. $45,000. Please call:
DESMOND HOLMES
384-8124 478-1227

SOUTH OAK BAY

Near the Victoria Golf Course we have a BRAND NEW 4 BR, 2½ bath home just waiting for the lucky person who discovers it. Uniquely modern and designed by a well known architect it is planned for family living inside and out, and also offers privacy and seclusion. If you are interested in the unusual, call about this one! Priced at $89,500.
384-8124 MR. GREENE 385-0795

MAYFAIR
$45,000
MOVE QUICK ON THIS ONE

This 2 Br full basement home is close to all amenities and within walking distance of the large shopping centres. This won't last long so call me for a viewing.
384-8124 J. F. COLWELL 592-9828

TEN MILE POINT
ENTRANCING 4-BEDROOM FRENCH PROVINCIAL IN RESIDENTIAL CUL-DE-SAC

Built 5½ yrs. to extremely high standards by R. Tull. 2 stories offering approx. 2700 sq. ft. of immaculate maintenance. Bay-windowed living room 20x15. Guest-sized dining room 15x10, a real den 14x13 teak panelled with Rsd. Hearth FP and adjustable built-in bookshelves. The fully cabinneted, carefully planned kitchen has quality built-in appliances. Two deluxe vanity bathrooms (one en ste. with large master bedroom) plus two 2-pce. rec. room 28x12 with FP. Built and fully insulated for all electric heat, clean, efficient and low annual costs. Additional features of special appeal beyond the encompass of advertising. Offered at $118,000 (MLS 11838) A delightful property to view unhurriedly.
STUART SIMPSON
384-8124 OR 598-4056

Whyte & Gower
Oak Bay Properties Ltd.
2227 Oak Bay Ave.
592-2407

FAIRFIELD

Beautiful 2 bdrm. bungalow. Living room with f.p. Dining room, remodelled kitchen, 2 good sized bdrms., plus 1 bdrm in full high bacement with drive-in garage. 60x120 lot with secluded garden. $49,900. Call LORETTA HOGARTH
592-2407 or 592-3537.

BY OWNER. TUDOR STYLE 4-bedroom no basement home. separate garage, fenced yard, central location, $43,000. 386-2665.

250 HOUSES FOR SALE

BLOCK BROS

1800 Blanshard
3636 Shelbourne
1949 Sooke Road

TRY YOUR OFFER!

Fabulous ocean views plus treed seclusion make the ideal setting for this very posh 4 bedroom executive styled home in Sidney. 2 fireplaces, double windows, large dining room, fully carpeted, intercom, courtyard — just some of the many exciting features.
592-1764 CLIFF BALL 477-1841

COUNTRY LIVING
Near Observatory

This home sits high on a rocky, secluded over ½ acre of park like property. You have 4 bedrooms and study, extra large living room anl dining room with natural wood panelling. Off the kitchen is a large laundry room also TV or family room. Truly a perfect home for a larger family or if you desire a spacious home. Try your offer to $67,500
477-1841 ERNA ELLSAY 477-5705

3 BEDROOMS
$44,500

What a delight! A fully landscaped yard with a view. A spotless interior with a private bedroom for the teenager, and an attractive exterior that blends stucco and natural wood siding. MLS.
BERNIE WILKINSON
477-1841 477-8838

$49,900
Quick Possession

Modern Sidney home, large rooms, views. Assumable mortgage.
477-1841 RON KERFOOT 652-2594

CADBORO BAY EXCLUSIVE

This Imposing new residence situated on a beautifully treed and secluded .5 of an acre in the Telegraph Cove area features 3 bedrooms (a 4th roughed in) 3 bathrooms, living room, a formal dining room with large sundeck leading off. A study-come-family room with fireplace. All rooms have W-W. The kitchen is spacious, has breakfast area. There is a 23½x12.6 recreation room in basement. Added attractions are — a marble stone fireplace and rosewood, maple, walnut and golden panelling. This unmatched property is offered at $115,000.
RESIDENCE OFFICE
598-1420 TED WALFORD 477-1841

GORDON HEAD

Impressive ground floor entry with access to a huge bright rec rm. with bar and fireplace. Interesting use of wall coverings. 3 bdrms. 3 bthrms. Dining rm spacious enough for large furniture. Eating area in kitchen. Dishwasher. Sundeck. Carport. Immaculate condition. 2 blocks to elementary school. Asking $67,900. ML 11019.
386-3231 JUDY JOHNSON 477-1650

OWNER ANXIOUS

Present your offers on this 3 Bdrm. home, on .4 acre with creek at back. 4th finished Bdrm in bsmt. Asking $53,500. Only 3½ yrs. old.
Paul Hanson 478-5561 478-5446

$48,900
3801 SAANICH RD.

Fully developed 3 Bdrm home (2 on main, 1 down) wall to wall carpet throughout. Built-in air conditioning, and dishwasher in attractive kitchen. Family room 28.9x11.3 with rock fireplace and utility room in bsmt. Alum tool shed included. Good location near Town & Country. MLS 11797.
John Robinson 478-5561 383-5425

YOUR OWN ORCHARD

On this very large secluded lot in the City Center. Older 3 Bdrm home with full bsmt, situated on a quiet street. Asking $42,000. Early possession.
Bob Paul 478-5561 478-2477

MELTON
REAL ESTATE (B.C.) LTD.
912 Douglas Street
1610 Island H'way

OPEN HOUSE — THURS.-FRI. & SAT 1-4.
763 HELVETIA CRESCENT
CORDOVA BAY

Follow Melton arrows — Pat Bay Hwy — Claremont "L1" at Del Monte "L1" Helvetia. Contemporary quality home on a lovely ½ acre property (trees, rose garden) — ideal for swimming pool or tennis court. Features 4 large bedrooms, 2 bathrooms upstairs. Main floor (1500 sq. ft.) plus double garage — beautiful family room off kitchen — dinette, teak cabinets, gracious dining room, living room — raised hearth fireplace, powder room next to luxurious den or 5th bedroom, laundry room, games room. Hot water heat, superb construction. MLS. Asking $95,900. Call Mrs. Stapelis for prior viewing — 386-7551 or 477-4860.

CORDOVA BAY
ELK LAKE AREA

Quality 4 bedrooms, 2 storey elegant home (2700 sq. ft. finished) on ½ acre treed, rose gardens — could build swimming pool or tennis court. Beautiful family room off kitchen (teak cabinets). Luxurious den or 5th bedroom, 3 bathrooms, games room, attached double garage — so many extras!!!! MLS $95,900. Mrs. Stapells 386-7551 or 477-4860.

rather REALTY LTD.
"Get SOLD on the SIGN"

$37,900—1-3 acre plus home! m.l. 12081 Marvelous TNVESTMENT!

$52,500—Brand NEW Bargain! Ideally planned for small family.

$55,600—NEW family home! 3 bedrooms, 2 full baths! Trades?

$57,900 — NEW lge. 3 Br. home. Quality finishing, landscaping! m.l. 12198..

$85,000—1 Acre, sea view! 4 Br., 3 baths! VALUE! m.l. 11511.

$99,750—½ acre waterfront! NEW family home! m.l. 12118.

$113,900—Secluded Waterfront! Custom built home! m.l. 11856.

Trades Considered!! Information, Financing Assistance, RESULTS by calling:
GORD. G. COWAN 384-0212

Island Homes Ltd.
2504 DOUGLAS
386-7545

4-PLEX CONVERSION

1610 BELMONT, EXCELLENT RENTAL AREA, SOLID OLDER HOME GOOD POTENTIAL FOR ADDITIONAL REVENUE, PRICED AT $73,500. PHONE BILL PALFREY, 386-7545 or 598-4210.

TUMBLEWEEDS

FRED BASSET

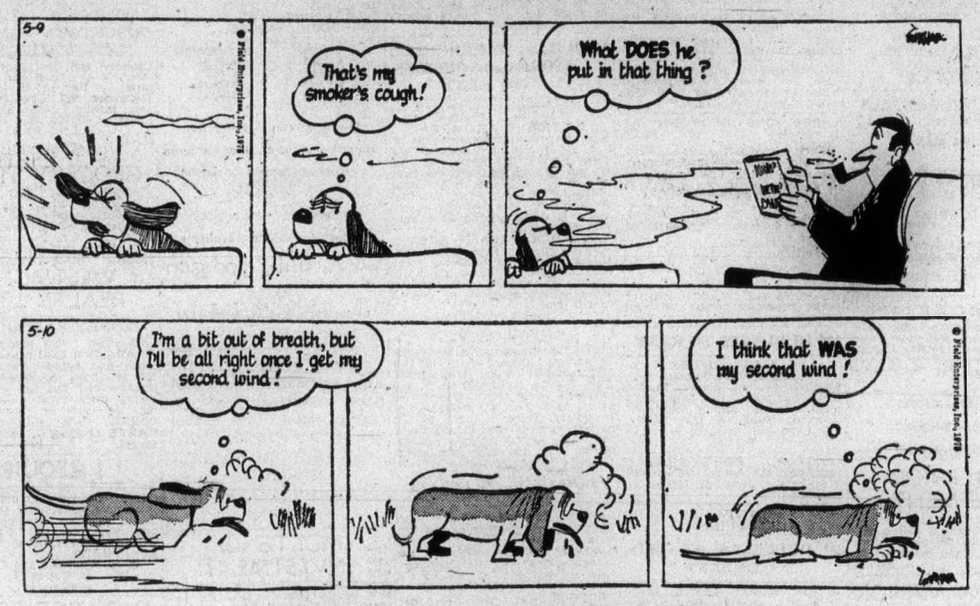

FUNKY WINKERBEAN

250 HOUSES FOR SALE

MAYFAIR REALTY
3153 Douglas St. 386-2955
Woodward's Mayfair Centre

BRAEFOOT
NEW—$60,900

Two new 3-bedroom, full basement homes under construction. Both have ensuite bath. If you buy now, you can still choose your carpet colors, arborite design, etc. $60,900 each with 10½% mortgage. GEORGE WALL, 386-2955 or res. 478-5681.

MOUNT DOUGLAS

New, not yet completed. Three bedrooms, 1½ baths, 2 fireplaces. Well designed and constructed. Stone and siding facing on front, 10½% mortgage. Trades considered. Call GEORGE WALL, 386-2955 or res. 478-5681.

LAKEHILL

New listing in the favoured Lakehill area. Over 1,600 sq. ft. of living area, 4 bedrooms (one down), family room and office. Heavy shake roof, drive-in garage. Main living area being redecorated. A lovely home for your family. Asking $56,900 (MLS). To view, please call WAYNE SCOTT, 386-2955 or res. 479-6087.

WILLS and WONNENBERG REALTY LTD.
1318 Esquimalt Rd. 384-0581

MAYFAIR—$35,900
POSSIBLE REZONE

Little 2 BDR basement house on 55'x120' lot in Light Industrial zoning. City indicates rezoning possible. At $6.00 sq. ft. the lot alone is worth $39,000 on rezoning. Good starter or retirement home. 2 blocks from Mayfair shopping centre. Try as low as $4,500 down. Hurry on this. call F. WILLS 384-0581.

OWNER LEAVING CITY

Compact — 2 bedroom, basement, separate garage. Just listed at $39,900. Town and Country area. Very handy to all services. Phone Ruby REID or C. WONNENBERG at 384-0581.

EXCELLENT WATERVIEW home, Brentwood Bay, asking $63,500, 652-3501.

250 HOUSES FOR SALE

OLYMPIC REALTY LTD.
385-5741

SIDNEY SPARKLER

Don't miss this nearly-new (2½-years) 3-bedroom home with full basement and completely fenced yard, great for children and pets. Lovely stone fireplace with raised hearth. Rec room also has fireplace. Good value today at $46,500. Call MELODY VILLENEUVE. 385-5741 or res. 384-8563.

SWEET AND LOW

is the best way to describe this 1565 square foot immaculate ranch bungalow listed at $57,800 in the Mt. Tolmie-University area. Three large bedrooms, a 21x15 living room with fireplace; separate dining room and 15x11 kitchen. Lovely wall to wall and cheerfully bright due to window placement and central skylight. New roof and new furnace in this excellent 23 year old. Honestly, you must see this home with me, so phone today. 384-9069 AL TASSIE or 385-5741 anytime.

GORDON HEAD SEA VIEW

from this 9-year-old, split level in a prime location on a 80x181 lot. Well priced at $66,500, with three bedrooms, living room, dining room and family room with fireplace. Sliding glass doors to large backyard. Shake roof, carport, fenced in at the back and trees in every direction. For peace and quiet only five miles from city centre, let me show you this fine home now. M.L.S. 385-5741 or 384-9069 AL TASSIE, anytime.

BRAND NEW
$54,500

3 bedroom with 2-pce. bath ensuite. Floor-to-ceiling fireplace separates the living room and dining room. Bright sunny kitchen. Full basement with sliding doors to patio off the recreation area. Also roughed in plumbing. Possession possible in two weeks. MLS. Call ELLWOOD NAULT, 385-5741 or 388-4150.

NEAR OAK BAY VILLAGE, 2 bedrooms and basement, built 19 years and now professionally remodelled and redecorated. Ideal retirement or starter. Open house 1957 Granite St. 3:30 to 5:30, Monday to Wednesday, or phone 386-7097. Price only $49,900.

250 HOUSES FOR SALE

FOR SALE Royal Trust "THE SIGN THAT SELLS"

3400 DOUGLAS ST.
384-8001

828 ALVARADO TERRACE
(Claremont to Wesley Rd.)
CHARMING TUDOR
FOR GRACIOUS LIVING

A family home with nearly 3,500 sq. ft. of quality craftsmanship. Elegant living and dining rooms, delightful family room, 4 bedrooms, a study and a sunny sewing room, 2½ baths. Every room has special features. Lovely garden. Brick patio, Sundeck. Double carport. Irreplaceable at $125,000. MLS 10851. Call MARION HOPKINS 384-8001 or Res. 592-4351.

PRICE REDUCTION
NOW $148,000
BREATHTAKING WATERFRONT
4919 CORDOVA BAY ROAD

Enjoy the sweeping sea views. Walk the beach. It's at your doorstep. Swim in your large heated pool — it has sunshine all day long. Relax and entertain. on your patio — it is spacious and completely private. Take pride in your beautiful home; custom built on .67 acres. A large gracious living room and adjoining dining area. Dream kitchen furnished by "Long-Bell", 4 large bedrooms, 2 baths, family room, sunroom, sauna and more. Owners are moving and must sell. MLS 11849. Call:
MARION HOPKINS
384-8001 Res. 592-4351

REDUCED TO $44,900
MUST BE SOLD
109 CONARD ST.
Off Helmcken to Chancellor

Immaculate 8-year-old post and beam home on quiet street. 3 bedrooms, bright living room and dining room with wall-to-wall carpet. Kitchen has eating area, through hall, 4-piece bath. Full high basement with drive-in garage, large rec. room. Excellent value. My pleasure to show. MLS.
MARION HOPKINS
384-8001 Res. 592-4351

ATTRACTIVE OLDER HOME IN Gordon Head. 1250 sq. ft. plus undeveloped upstairs and basement. Hot water heating, lot 90x135, trees and lovely sea view. Direct from owner, asking $55,000. 477-1129.

BY OWNER, SMALL HOUSE, $25,000. 912 Catherine. 385-5636.

250 HOUSES FOR SALE

BICO

BOORMAN INVESTMENT CO. LTD. — 386-7521

SIMPSON-SEARS AREA

Newer spacious, well built (stucco plaster, hardwood floors) three bedroom residence. Beautiful view. L shaped dining room built in oven, high basement with extra finished room. A very cheerfull family home. Owned bought and must sell quickly Very good value at $51,900.00.
386-7521 Mrs. O. Zachary 592-2265

QUICK POSESSION

Act quickly to secure this excellent 2 or 3 bedroom, basement home and large fenced lot on Saanich Road. Very clean, well Cared for and ideal layout for expansion to 4 bedrooms. See this ML with Ted Kay and make your offer.
386-7521 or 592-7362

SUNNY SAANICH
OPEN HOUSE 2-4 P.M.
ALL THIS WEEK
7623 BLOSSOM PARK
(OFF EAST SAANICH ROAD—
OFF PROSSER STREET

Brand spanking new custom built 4 bedroom house. Imposing Mediaval Entrance. Rock fireplace, beautiful w-w carpeting Large sundeck, Double Carport. Enjoy good old summertime in this Lovely home. Values like this sell fast. Exclusive Listing $68,000.00.
386-7521 Godfrey Walls 656-4891

7635 BLOSSOM PARK
CENTRAL SAANICH
$61,500

Almost completed 3 bedroom split level custom built home on new cul-de-sac in beautiful Central Saanich. Have the pleasure of choosing your own colour scheme and carpeting, exclusive listing For further details please contact.
386-7521 Godfrey Walls 656-4891

NEW WATERFRONT 2-BEDrooms and den home for sale on Portage Inlet, 1075 Trans Canada Highway. Any reasonable offer considered.

250 HOUSES FOR SALE

P.R.B.
P. R. BROWN AND SONS LTD.

GREAT HOME—GREAT VIEW

This spacious 4 bedroom (three and den) home offers the best of living in a quiet cul-de-sac of fine homes. Large sunken living room with fireplace that you'll love to arrange and friends wil envy. The dining room with glass doors is a perfect place for elegant entertaining. Family room play centre where everyone can live a little without concern, keeps the rest of the house neat. All bedrooms are spacious (master ensuite) and have double closets. Three bathrooms are conveniently located to serve family and guests. Situated on a level easy care lot, room for a pool, and has a birds-eye view of the Gulf Islands. Close in Cordova Bay. Here is your introduction to good neighbors and family happiness. Available by mid June at an asking of $89,500. Call today:
385-3435 K. O. MOORE 385-4227
Anytime

P.R.B.

GORGE BURNSIDE

The owners of this well kept 3 bedroom home have been transferred after 20 years of happy living and will be vacating the latter part of June. The home has a large living room with fireplace; separate dining, and a family room with fireplace. Full basement with drive in garage plus extra off street parking for camper or boat. Within the 2 mile circle with bus service, schools and excellent shopping. This home is spick and span and ready to move into. Act now by calling today.
385-3435 K. O. MOORE 385-4227

P.R.B.

SUPERB RESIDENCE

A contemporary family home suited to all ages. Bedrooms, bathrooms galore and fireplace. Magnificent kitchen with family room and fireplace — the best we have seen. Gracious drawing room, dining room and a swimming pool. (heated, filtered), and games room in the basement — the total spells quality, attractivness and great amenability. Impossible to reproduce in this location at the price of $149,000. Call now for this best buy.
385-3435 K. O. MOORE 385-4227
P. R. BROWN and SONS LTD.
762 Fort St., Victoria, B.C.

NEAR UVIC, 3 BEDROOM CAthedral entrance home, full basement rental suite, w-w carpets, 1½ paths, vanity, and modern decor, 9 fruit trees, $49,900. 477-9837.

250 HOUSES FOR SALE

National Trust
SINCE 1898

SIDNEY FAMILY HOME ONLY $51,000

Developed on 2 floors (1600 sq. ft.), featuring 4 bedrooms, 2 baths and large recreation room. Appliances included. ML 12168. Must be sold! West side of Pat Bay Highway. Drive by 2110 James White Blvd. (don't disturb tenants) and call:
595-2961 RUDY ROST 658-5490

DELUXE TUDOR

—Executive quality residence
—Located desirable Rockland
—3 bedrooms, den and office
—2 full bathrooms, 2 fireplaces
—Large living and dining rooms
—Danish Teak cabinet kitchen
—Must be viewed to be appreciated
—Asking $93,500—ML 11759
595-2961 TED BOWDEN 479-1479

DRIVE BY 712 PINE ST.

NAME YOUR DOWN PAYMENT

Lovely stucco 4 - bedroom home with carpeted living room and dining area off large family kitchen. Full basement, corner lot. CMHC lower interest mortgage and secondary financing available. Must be sold. Vendors have bought M.L. 12069. Asking $44,500. (Consider trade.)
TED BOWDEN
595-2961 479-1479

SOUTH OAK BAY NEAR THE SEA

Immaculate 2 B.R. bungalow on a large neatly landscaped lot. Double garage, secluded back yard. New M.L. Asking $54,600. To view call.
STAN JAMES — 595-2961 or RES. — 592-3740

WESTMONT REALTY LTD.
27 CADILLAC
386-6796

NEW EXCLUSIVE LISTING

In desirable Lake Hill area. Gleaming Oak floors in living room, dining room and both bedrooms on main floor, two more bedrooms down. 1½ baths. Lovely large lot with vegetable garden and located on a quiet cul de sac. Full price $53,500 with substantial first mortgage.
386-6796 JOHN BUNYAN 477-4513

FRESH, GREEN SPRING, TREES

All this and more surround this 4 year old stucco home with character. Full basement. Living room with fireplace, dining room, rec. room, 3 bedrooms, RI bath in basement. Quiet surroundings on this cul de sac. Asking $51,900. MLS.
386-6796 DAVE TAYLOR 384-2718

YOUNG EXECUTIVE

We feel this is the home for the young executive on his way UP! Plenty of room for the young ones to stretch their legs and still have privacy. 4 bedrooms up and one down, living room with fireplace, dining room, den, family room, rec. room, full basement. Ensuite plumbing plus another bathroom down. Large double carport with sundeck over. Try your offers on $87,900. MLS.
386-6796 JOHN BUNYAN 477-4513

THINKING OF SELLING?

But don't know where to start? Let us help you decide on a price. Our salesmen all work together to get you the best deal. Give us a call now.
KEN, RICK, JOHN, FRED, BILL OR DAVE, 386-6796.

CHARMAN PACIFIC REALTY LTD.
608 Broughton St.
385-9765

MT. VIEW AREA
EXTRA PARKING

FOR TRAILER OR BOAT. Near COLQUITZ JR. HIGH. 3 bedrooms. Stucco bungalow. Real plaster walls. Insulated. Full, high basement, rumpus room, oil-omatic heat. Spacious living room with fireplace, L-shaped dining room. Sundeck. Hardwood floors. Easy eating area in kitchen. Fenced yard. Jast listed — $53,900. Call
DORIS ADAMS
385-9765 598-1813

ORCHARD GLENN
THE BEST IN ISLAND LIVING

Large lots (min. 84x100) on curved streets for the gardener. Close to 3 marinas for the fisherman, near two golf courses for the golfer and in the heart of orchard land for the country folk who just want away from it all.

The same quality, the same builder in a new neighbourhood.

Our Show Home will be open 3-9 weekdays — 1 - 4 Sat. and Sun.

Take the Pat Bay Highway north to Mt. Newton X Rd., turn left to East Saanich Road.
Call Anytime
Harry Atkey 598-1737
Bill McInnis 385-5347

Engineered Homes
19 Cadillac Avenue 385-6211

JOHNSTON REALTORS APPRAISERS
385-2471
1306 BROAD ST. SINCE 1903

821 VIOLET
12 YEARS OLD

Attractive stucco bungalow, LR with h.w. floors, stone fireplace, compact kitchen and dining area. 2 Bedrooms on main and one down. Garage in basement. Good lot overlooking park. Your down payment may do. Mortgage funds available. MLS CALL Bob Carter, 598-6143 or 385-2471, Johnston and Co. Ltd.

NEAR COMPLETION. CHOOSE your own colors etc. Desirable city location. $65,000. For particulars 384-6418.

250 HOUSES FOR SALE

JACK MEARS OAK BAY REALTY LTD.
"The Professional People"
Coast to Coast
Real Estate Service
2194 OAK BAY 598-3321
3618 SHELBOURNE 598-3344

OAK BAY
FORT AND FOUL BAY
$39,900

This 2-bedroom home has comfort and is immaculate. living and dining room with fireplace. Full basement and attractive rear yard. Close to shops and bus. Ideal for young or old. Call HAROLD WHILEY, 592-2798 or BILL MOHR, 598-6716, Business 598-3321.

FAIRFIELD

Recently decorated, modernized and converted into three attractive, spacious suites. New W-W, new appliances, 2 suites have dishwashers, live in one of the suites — upper one has mountain and ocean views — and use the rents from the other two to pay your mortgage. Separate entrances and back garden for each suite. Close to beach access. Make an offer on $95,500. For further details Call FRED MORGAN at 598-3321 Anytime.

3-BEDROOM
TOWNHOUSE-CONDOMINIUM

The Rosewood panelled living room, dining area, patio, kitchen, utility and 2-pce. bath are on the main floor. Upstairs are 3 bedrooms, storage room, 4-pce. bath and fire exit. All wall-to-wall and 4 appliances are included, as well as many extras finished into this comfortable home. $39,900. SHIRLEY STRATTON, 598-6063, BRIAN RIPLEY, 385-0657. OFFICE, 598-3321.

$31,900, DOWNTOWN
OFF DALLAS

Two-bedrooms, wall-to-wall, electric fireplace, main floor condominium, quiet building. Small pet allowed. Good location and excellent value. Attention Realtors! MLS 12175. Appointment through LYNETTE DELAHUNT, 598-3321.

MOUNT TOLMIE $155,000
A FINE IMPOSING RESIDENCE

The Ground Floor: Beamed living room (22'x18') with brick fireplace. The beamed dining room (16'x14') opens onto a rock garden, pond and small patio. The kitchen which has been well planned, overlooks the private back garden. Two nice sized bedrooms, plus two bathrooms (2 and 4 pce.) complete the 1597 sq. ft. main floor.

The Second Floor: The stairway leads to a sitting room, den (or possible bedroom) (11'x14') with a sun trap patio off. The master suite has a large bedroom (16'x16'6") and dressing area with built-ins, a four piece bathroom and sitting room. This area amounts to about 900 sq. ft.

This beautifully maintained home has a great deal of charm and is set in a lovely garden located on a quiet cul-de-sac. This special home must not be judged by driving by. Please telephone PETER NASH at 598-3321 or 592-3473 for an appointment or added information.

JUST LISTED $133,000

An attractive well planned family home in the heart of Rockland — Offering seclusion, spacious living, views, heated swimming pool, easily maintained garden. Five bedrooms, four bathrooms, family room, pool area.

For further information or viewing—PETER NASH 598-3321 or 592-3473, SHIRLEY STRATTON 598-6063 or 598-3321.

Realtor
Canada Trust
No. 9 - 1537 Hillside Ave. 595-5171

NEW HOUSE
OPEN 1:30-4 P.M.
WED. to SAT.
4313 Ramsey Place

Drive out Shelbourne, left on Elnido, left on Ramsay. New three bedroom, 1244 sq. ft. of well-planned living space. Uncluttered high basement with second fireplace in R.I. rec. room Master bedroom ensuite. Double carport of handle boat or trailer. Don't miss this one! $62,900. Call 595-5171.

OPEN 1:30-4
WED. to SAT.
2 NEW HOMES
FIELDMONT AVE.

In gordon Head. Turn right off Shelbourne, last turn by Mt. Douglas Park. All new homes over 1200 sq. ft., 3 bedrooms, ensuite plumbing. Well planned basement. You will enjoy the location as it is just a shortwalk to the beach. $60,900. Phone 595-5171.

COLWOOD
POST and BEAM

Arbutus and fir trees frame this lovely 1214 sq. ft. rancher. The beams and old brick fo the flr.-to-ceiling fireplace are a feature of the living rm., dining rm. and kit. (the fabulous 400 stove and yellow cedar cupboards would inspire a goumet). Sliding doors to patio and secluded garden. 13x7 utility has ample room for washer, dryer and freezer. This home is a pleasure to show. For apt. to view call JOAN HUCKERBY, 592-7922 or SHIRLEY SWIFT, 652-3836.

2 YEARS
$45,200

Exceptionally clean 2-bedroom, no-basement bungalow with spacious living room and separate dining room. This home is perfect for the retired or the starter. Easy financing can be arranged. To view call BRIAN MARTIN at 595-5171.

OAK BAY BORDER

Three or four-bdrm. older home. Large bright kitchen, guest-size dining room, distinctive fireplace in 17x13 living rm. Mature fruit trees, close to elementary school and shopping areas.
595-5171 DOUG POSKITT 656-4236

$53,900

Come out where the air is pure and the traffic slow and easy! Take over this exceptionally well-maintained three-year-old home and live in well-planned comfort. Three bedrooms up and an extra bedroom or den down, glass doors off dining room to sundeck, efficient kitchen with snack area, quality wall-to-wall carpeting, fully fenced back yard. Owner's transferred so you get all this plus low taxes just 15 minutes from Victoria.
TERRY SMOLLETT
595-5171 656-5882
595-5171 WILL SHEPPARD 592-0878

WATERFRONT OAK BAY

UNIQUE LUXURY HOME; 3100 SQ. FT. ONE FLOOR; 4 BR 3 BATHROOMS; 30' x 60' SWIMMING POOL; WELL LANDSCAPED ONE ACRE LOT, SPRINKLER; FLOOD LIGHTING; MANY OTHER EXTRAS. VIEW BY APPT. K. E. DICKSON 477-1683, R. T. BATEY 592-4607 or 382-6151.

WESTERHAM ESTATES LTD.
(DIVISION OF NORMAN ROSS AND ASSOC. LTD.)
440—1070 DOUGLAS

PRIVATE-CONVENIENT

6922 Saanich X Rd. Central Saanich. Not in a sub-division. Not isolated. Many unusual features for good living. Drive by. Phone 652-3733. Offers on $67,000.

250 HOUSES FOR SALE

Montreal Trust

WATERFRONT—OPEN HOUSE TUES. THROUGH SAT. 1:30 to 4:30
8261 LOCHSIDE
Sunny location with elegance and privacy on approx. ¾-acre beautiful trees. Magnificent eastern exposure waterfront with private beach access. Superb NEW HOME with panoramic views and many deluxe features. Beamed ceiling living room with floor-to-ceiling cameo, marble fireplace. Second fireplace in entertainment sized recreation and games room. Stunning kitchen and dinette. A spacious first rate home with quality appointments of grace and taste. $135,000. Courtesy to realtors.
JACK FETHERSTON
656-3924 652-2269

OPEN HOUSE
WED., THURS., FRI.
8590 EAST SAANICH RD.
Enjoy the rural atmosphere of your own ½ acre — Plenty of room for your garden and parking of recreational vehicles. Exceptionally well built and maintained 3 B.R. home, 2 baths — family room. Large living room with used brick fireplace and separate dining room. Asking $69,500. For prior viewing please call:
ALAN WESTGATE
386-2111 656-3423

EXECUTIVE HOME
QUALITY CONSTRUCTION
1824 MOUNT NEWTON X RD.
This brand new home is just being constructed. Top quality materials and excellent workmanship. When completed it will have large L.R. with fireplace, D.R., 3 B.R.s, 2 baths, laundry room and roughed in rec room with fireplace. Will total 1380 sq. ft. when finished. This home also has a wrap-around sundeck with a beautiful view of the valley. You still have time to choose your own carpeting and fittings. Drive by soon or for appointment contact:
DARLENE PEDERSEN
656-3924 656-1881

NEW CENTRAL SAANICH HOME RANCH STYLE—CLOSE TO WATER
IMMEDIATE POSSESSION
—1350 sq. ft. all on one floor
—good sized L.R. (F.P.) and D.R.
—utilities handy to convenient kitchen
—3 good size B.R.s
—central hall
—W/W throughout
—double garage with steel overhead door
—landscaping included
Priced for immediate sale at $63,500. We can assist you with suitable financing. (M.L.S.) For appointment:
E. W. PROKOSCH
386-2111 477-2194
A. D. WHEELER
386-2111 477-4789

"BEAUTIFUL SECLUDED OCEAN VIEW"
A most uniquely-designed home, tucked away among the towering firs, yet exposed to the sun among flower gardens and terraces waiting for you to enjoy the many quiet years you've dreamed about. Imagine the beautiful glassed living areas, plus 2 dens with fireplaces to relax or study in. Entertainment-sized dining area, plus a lovely liveable kitchen. Very suitable for a family or retirement hideaway. 2 spacious bedrooms on main, as well as a huge room up awaiting your creative touch. All this less than a mile past Metchosin School. Final bonus, the elevated location on waterfront offers a lifetime ocean view of the Straits and Olympics where the ships of the world pass by your front door. Almost 4 acres mostly naturally treed. Very first offering at $145,000. M.L.S. For view call:
386-2111 E. ROKOSCH 477-2194
386-2111 R. KAISER 477-6813
386-2111 M. McKENNA 592-3611

CANADA PERMANENT TRUST

1125 DOUGLAS ST. AND 3647 SHELBOURNE ST.

An Oasis
Of fine homes. 3653 Bridgeport place off Tattersal. Superb. Floor-to-ceiling F.P., formal size. D.R., 3 bedrms., 1½ bathrms., over 1220 sq. ft., full high basement yet only 2 front steps. Assumeable 8¾% mortgage. $68,900. MLS. John Russell 592-3248 or 477-0141.

Oak Bay
Charming, older home at 2856 Cadboro Bay Rd., about .4 of an acre. 109 ft. frontage. 2-storey house. 2 big 2 small bedrooms. 13x21 L.R., 11x11 dining rm. 9x12 kitchen with every-day dinette too. 9x18 rec. rm. Lots of fruit trees. $68,900. MLS. JOHN RUSSELL 592-3248 or 477-0141 for appointments to view.

Executive Family
Almost new in area of custom housing, most attractive cedar siding rancher featuring 4 bedrooms, lovely living and dining rooms, kitchen with nook, family room, large R.I. rec area. Two fireplaces, 2½ baths, 3 sundecks, quality carpeting and lighting, numerous extras included in asking price of $114,000. ML. Details and viewing by calling HERB McDANNOLD 658-8844 or 382-9191.

Canada Permanent

LANSDOWNE Properties Ltd

BEACON HILL PARK
Large deluxe — 2 bedroom — 2 bathroom condominium with ocean views from each window in prime location. From the window in the beautiful design kitchen with built-in dishwasher you see Victoria from the fifth floor. Custom drapes of finest quality throughout and your own laundry area with area for freezer. Covered parking. See this one if you're condominium shopping. ADELLA ZARFT 478-9607 or 592-2431.

LARGE FAMILY?
How about an enormous master bedroom plus 4 more bedrooms, two full bathrooms fully modern kitchen, large rumpus room, large family room, full basement, and two garages. This is a bright clean home. Easily financed. The Vendors have bought so try your offer on the asking price of $49,900. MLS Call JOHN WEST at 592-2431 or 388-6275 Loc. 764.

MINI FARM
3 Bedroom, character farm home with sea view from the living room and dining room windows. This home was designed for comfortable living, with fireplace, wide hall, twin sinks in the bathroom vanity, lots of closets, full height basement. The kitchen is roomy and bright with its own separate eating area. Exceptional value at $64,000.00. Call: ADELLA ZARFT 478-9607.

T/C TOWN AND COUNTRY REALTY
3579 DOUGLAS STREET
382-7276

CITY CENTRE
White stucco cozy bright warm modern 2 bedroom cottage. No steps — tidy. Garden, walk to town, cathedral and P.O. Full price $45,000. This home will be shown by appointment only. Allan Klenman 382-7276 or eves. 592-9771.

WATERFRONT
Cherry Point 4 bedrooms 3 baths. 108 feet beach. $69,500. Call Allan Klenman 382-7276.

$3,000 DOWN — SEAVIEW
Near new 2-bedroom, full basement home in Mill Bay. $39,900. 743-9159, evenings or weekends.

250 HOUSES FOR SALE

WHITTOME'S
4520 West Saanich Road
Royal Oak Branch
479-1667

CHARMING RANCHER VIEW ROYAL PRIVACY—VIEWS
Two steps to front entrance. 25' LR with full wall FP. 1460 sq. ft. with 3 bedrooms. Workshop and greenhouse. Asking $72,500. MLS.
479-1667 Wilfred Davis 658-8884
J. H. Whittome and Co. Ltd., Royal Oak Branch

KNOWLES REALTY LTD.

SIDNEY DUPLEX
$64,900
Only 8 years old this side by side duplex is located within easy walking distance to schools and stores is Sidney.
Each side offers 2 large bedrooms, 1½ bathrooms, utility room adjacent to kitchen eating area.
Separate oil fired furnaces, fenced rear yard and large cul-de-sac lot. To view call Bill Knowles.
384-8101 or 656-377

SIDNEY $51,500
Attractive crestwood cabinets and used brick veneer give this 3 bedroom 5 year old home a feeling of warmth and friendliness.
Full high cement basement with games room and a 3-pce. bathroom that is not quite furnished.
Large drive-in garage and a stucco and blasted rock exterior make this a family home you should see now.
To view cal
Bill Knowes—384-8101 or
Res. 656-3779

Kasapi Construction
NEW GORDON HEAD
1200 sq. ft. 3 Br.
1½ bath, large living and dining room, sundeck, fireplace. Rough in F.P. and bathroom down.
From $55,900
Anytime, 386-6191

WEEKEND DRIVE-BYS
TRIANGLE MOUNTAIN — 3336 Betula Place — 3-bedroom, living room with fireplace, dining room, high basement ready for development, wonderful view from sundeck, landscaped yard, ideal for children. MLS.

PORTAGE INLET — 1075, 81, 85 Trans Canada Hwy. Three new waterfront homes, ready for occupancy, unique designs, magnificent views, priced in high 70's. A rare opportunity.

To view these homes, please phone Doug MacKillop, 384-0308 (res.) or Frank Beamish Realty Ltd., 385-5113 (24 hrs.)

RITHET'S
for
Real Estate
Insurance
Appraisals
714 FORT
382-4251

CEDARVIEW HOMES LTD.
Colwood
2 new homes under construction. Choose your own colors and floor coverings! Large backyards, park-like setting. Front yards will be landscaped. Very reasonably priced.
Ph. 478-0113 or 478-6489 anytime.

COLWOOD
Very spacious 1550 sq. ft. 3 bedroom part basement home. Situated in an area of new homes. Needs some redecorating. Good opportunity for a large family on a small budget. $46,900.

RIDLEY BROS.
DEVELOPMENT CO. LTD.
478-1721 Eves. 388-4773

BUILDER MUST SELL, FULL BASEMENT 1300 SQ. FT. DELUXE HOME. LIFETIME ALUMINIUM SIDING. QUIET CUL-DE-SAC JUST OFF EAST SAANICH ROAD. WHAT OFFERS? CALL 388-6302.

CUSTOM-BUILT HOMES
Most reasonable guaranteed, free plans from stock. Kasapi Construction. 538 Dupplin Road. Phone 386-6191. Member Victoria H.U.D.A.C.

QUALITY HOME, UNEXCELLED view of Straits and Olympics, across from beach. Prestige Oak Bay area. 2,300 sq. ft., includes family room, 3 bedrooms, 2 fireplaces, many other desired features. Compare with homes listed over $100,000; by owner, $98,300. Call 598-3046.

8½ PER CENT 'TIL 1995
And no Real Estate Commission too. Five-year-old Gordon Head Split level on large lot. Enjoy over 1,200 sq. ft., three bedrooms, fully developed basements, (potential revenue), 9 types of fruit trees, built-in dishwasher and many extras. $62,900. 477-5147.

4986
GEORGIA PARK TERRACE
OPEN DAILY
OWNER 658-8027

HURRY — WHILE THEY'RE still available and before mortgage rates go sky high buy one of our neat homes in a beautiful subdivision, 2 and 3 bedrooms from $34,000 — $45,000. Call 758-1611, Nanaimo B.C.

McKenzie district two-bedroom home, garage, green house, level corner lot, approximately 7,700 sq. ft. Private sale. Price $46,850. Good holding property. Phone 477-5066.

COMFORTABLE 3-BEDROOM stucco home, just newly redecorated, 384-2795. 923 Hereward Rd., Vic. West area.

PRIVATE. HOUSE PLUS APproved lot, 3 bedrooms, developed basement. $66,000. Can be bought separately. 382-0718.

2 BEDROOM HOUSE, OIL HEAT, large fenced lot, $34,000 or best cash offer. Must be sold. 478-3634.

RYAN PROPERTIES LTD.
Dedicated Service — Integrity
G. E. Bus Ryan, 382-8135 anytime

250 HOUSES FOR SALE

Bayshore
388-6424 1006 Fort St.

GONZALES FOUL BAY
$49,900
—Excellent 4-bedroom family home
—Close to schools, bus and shops
—Full basement, huge kitchen
—Lots of windows, nice and bright
—Fully fenced yard, separate garage
—Good financing, willing vendors
—Early possession, vacant
—M.L. No 12002.
BARRY BOWES
388-6424 (Res. 383-1540)

COLWOOD
$55,900
3-bedroom post and beam, living room, dining room (wall-to-wall shag) features royal blue wall with white fireplace. Shiny hardwood floors in bedrooms. Good size kitchen with eating area. Part-basement has large rec room or family room with bar room off. RI plumbing for second bathroom down. Good size lot approx. 70x135. Large sundeck. Carport. ML 11765.
MURRAY BLANNIN
388-6424

DONCASTER AREA CHARACTER CHARM LOCATION ONLY $52,900 PRICED TO SELL QUICKLY
Featuring:
Three bedrooms plus den. Quality thick shag carpeting in living and dining room. Professionally designed fireplace in living room. Olympic views from living and dining room. Senwood cupboards in kitchen. Well planned utility room for washer, dryer and storage. Separate garage (large). Large lot but easy to maintain. This is really a pleasure to be able to call it a home instead of just a house! Exclusive, courtesy to agents.
388-6424 SYL SHUMKA (Res. 385-7373)

DANE DEVELOPMENTS

CHOICE GORDON HEAD "OPEN HOUSE" EVERY NIGHT TUES.—FRI. 7:00-8:30 PRICES FROM $57,900

HERE IS WHERE YOU CAN SAVE MONEY BY BUYING ONE OF THESE QUALITY CONSTRUCTED HOMES DIRECT FROM BUILDER. WE HAVE SLASHED THE PRICES ON THESE HOMES TO SELL QUICKLY. DEFINITELY YOUR BEST VALUE IN GORDON HEAD!!

3 BEDROOMS, 1½BATHS, FIREPLACES, R.I. DOWN, PLUSH PILE CARPET THROUGHOUT, SUNDECK AND CARPORT, AND BUILT-IN DISHWASHERS TOO!

GO OUT SHELBOURNE TO KENMORE, RIGHT ON KENMORE TO TORQUAY, LEFT ON TORQUAY TO TREMBLAY, THEN RIGHT.

CALL CONNIE CHANDLER

DANE DEVELOPMENTS
592-2449 or 385-1721

½-ACRE LOT COUNTRY HOME
Over 1300 sq. ft. on Saanich Penn. on a Cul-de-Sac. Three bedrooms plus one down, 2 bathrooms and 1 roughed in, sundeck with a seaview. A beautiful sloping lot with tall trees on the back. Owners moving out of town. A good buy at $54,500. Call to view any time.
388-9172 Mr. SIMONS
652-1731

UNIVERSITY AREA 5 BEDROOMS
An immaculate home ideally suited for a family. Ten years old, nicely landscaped with trees completely secluding the back yard. Large sundeck, parking for 3 cars or more. Rec room 21' long, double plumbing, and close to all schools. A new listing at $71,900. Please call to view any time.
388-9172 MR. SIMONS 652-1731

JAMES BAY GEM
$39,800
3 bedrooms, full basement older home with lots of character. Needs some bringing up-to-date, but a bargain at this price. To view call;
BOB LINDSAY
388-7407 388-9172
MLS 11967

FARMERS & MERCHANTS TRUST
"INTEGRITY IS PRICELESS" "REAL ESTATE HAS A PRICE"
731 FORT

WHITTOME'S
706 FORT ST. 388-4271

WATERFRONT 10 MILE POINT
$125,000
From the road glimpses of this charming bungalow with its heavy shake roof appear through ronamental trees and shrubs protecting its cleverly contrived sun trap. As you enter the front door a breathtaking view of Haro Straits draws you into a 29 ft. long living room. Wide windows, sundecks, exceptional stonework and panelling complement living room and dining room, with galley kitchen conveniently placed. Up a few steps to 3 bedrooms, 1½ baths and more sundeck. From the sea side one sees a wide and impressive two-storey. The downstairs houses a spacious recreation room with raised hearth fireplace, bathroom and storage so designed as to be an ideal in-law suite with separate entrance. Ideal for retired or small family. MLS.
E. SANDERSON W. DAVIS
388-4271 or 384-9610
479-1667 or 658-8884

J. H. WHITTOME and CO. LTD.

G. F. CHAMPION REAL ESTATE
813 Fort St., 388-4477
For Appraisal and Consultation

250 HOUSES FOR SALE

Investors
SYNDICATE REALTY LIMITED
620 Broughton St. 384-7721

NEW LISTING WILLOWS BEACH
Only half a block from Willows Beach. This immaculate home of approximately 1600 sq. ft., situated on a large, fully landscaped lot consists of 3 bedrooms (two are extra large), cabinet kitchen with eating area, separate dining room, and large front room with F.P. Full high cement basement for further development. Cannot be replaced for the asking price of $78,500. For viewing please call Leo Pigert or Evan Williams at Investors Syndicate Realty exclusive agent 386-7721.

OPEN HOUSE
SAT. 1:30-4:30
2555 ASQUITH ST.
Immaculate 5-year-old, 3-bedroom family home very conveniently located close to all amenities. Full basement with fourth Bdrm., rumpus room and full bathroom. Ideal for in-law situation. Asking $61,500. For prior viewing call Even Williams, 386-7721 anytime.

FRANCISCO TERR. off TYNDALL and VERA CRUZ PL. DELUXE BRAND NEW HOMES ON CUL-DE-SAC TO VIEW OR MORE INFORM. CALL L. PIGERT OR E. WILLIAMS 386-7721

Western HOMES Ltd

HOME FOR AN EXECUTIVE
PERCHED high on a beautifully TERRACED landscaped lot, is this exceptionally lovely home. Gracious L.R. with fireplace, elegant D.R., has indirect lighting, Kitchen has loads of cupboards and built-in dishwasher, 3 B.R., Games Room with bar, Rec Room has lovely stone fireplace, 2-4 pce. baths. Located in Exclusive Rockheights. Price $79,300.00 (MLS 11772).

Wilf Cotton and Terry Eden
386-3494 (24 hrs.)

$55,900 OWNER TRANSFERRED
This fine family home is situated on a large lot in a fully serviced semi-rural area. If your family can use 4 bedroom, 2 bathrooms, plus a possible 3rd R.T.; living room with floor-to-ceiling slate fireplace, large dining area with glass door to sundeck; and a spacious kitchen with lots of counter and cupboard space, plus a built-in dishwasher; then you must see this home! (MLS 11685).
You can be the smart family who gets this bargain. Call now

Jack Davis
386-3494 (24 hrs.)

david burr LTD.

CITY CORNER BUNGALOW HANDYMAN'S SPECIAL
Just listed two 3-bedroom cottages. Living room with fireplace, very spacious kitchen, oil-forced air heat. Adjacent to each other. Lots approximately 40x77.
To view call
Madge or Don Robbins
384-9335 or 384-9072
(MLS 11799 and 11837)

OAK BAY GOLF COURSE
Here is an opportunity to own an executive type home fronting on the Golf Club, with the seclusion and privacy of a park-like setting This features 3 bedrooms, spacious living room with stone patio off for summer living. Separate dining room and sun room. Rec. room, billiard room and double plumbing. The landscaping is a gardener's delight with your own greenhouse. Other features are too numerous to mention. This 14-year-old home must be seen to be appreciated.
$98,000
To view call
Don or Madge Robbins
384-9335 or 384-9072

SEABOARD PROPERTIES LTD.
7173 WEST SAANICH RD.
BRENTWOOD BAY 652-1141

ACREAGE AND HOME
5 acres of good meadowland with enough natural woodland for shade and privacy. The home has an idealic setting by a lovely year round creek. It's 5 years old, 1350 sq. ft. with 3 bedrooms, and full basement. Attractive living room, dining room has cedar and oak feature wall, blending into the stone fireplace. Quality carpeting, laundry on main floor, good kitchen with family dining area. Huge rec. room and 3 pce. bathroom down. Only 15 or 20 minutes from Victoria on route to Butchart Gardens. $89,000.00. M.L.S.

ARDMORE
$59,500
On just under 1 acre this beautifully renovated home features brick heatilator fireplace, thick W-W, 1½ baths, patio and tasteful decor. Situated in a natural grove of trees yet room for easy to care for garden area.
652-1141 ROSE RUSE 652-2694
652-1141 DAVID WOOD 652-2198

SEABOARD PROPERTIES LTD.
7173 WEST SAANICH RD.
BRENTWOOD BAY 652-1141
New Homes
For Sale
Priced From
$52,400

UNIVERSITY HEIGHTS, BY owner, 4-bedroom family home, close to shopping and schools, on 50'x135' view lot. $54,000. 1569 Gregory Pl., 477-4827.

Diagonal Flattery

9013
10½-18½
by Marian Martin

The neckline is curved on the diagonal above long seams. This cool dress does the most slimming things for your figure. Use linen, kints.

Printed Pattern 9013: Half Sizes 10½, 12½, 14½, 16½, 18½. Size 14½ (bust 37) takes 2¾ yds. 45-inch.

$1.00 for each pattern — cash, cheque or money order. Add 15c for each pattern for first-class mail and special handling. Ontario residents add 7c sales tax. Print plainly SIZE, NAME, ADDRESS and STYLE NUMBER. Send to MARIAN MARTIN (Colonist 60 Progress Ave., Scarborough, Ont., M1T 4P7.

YOU SAVE MONEY when you end for our new Spirng Summer Pattern Catalog! Get any $1.00 pattern free — clip coupon in Catalog. Hurry, send 75c for Catalog now!

Sew and KnitBook	$1.25
sew and Knit Book	$1.25
Instant Money Crafts	$1.00
Instant Fashion Bk.	$1.00
Instant Sewing Bk.	$1.00

Eye-Catchers!

514
by Laura Wheeler

Win compliments with feminine, embroidered fashons.

Twice Pretty! One yard 36" fabric is all you need for bareback halter that fits Misses' Sizes 8'16. Brimmed hat takes 1 yard, too. Pattern 514: transer, pattern pieces.

$1.00 for each pattern — cash, cheque or money order. Add 15c eac pattern for first-class mail and special handling — to LAURA WHEELER, (Name of Colonist Needle craft Dept. 60 Progress Ave., Scarborough, Ont., M1T 4P7.

The source of inspiration — our new 1975 Needlecraft Catalot! 180 180 designs, 3 printed inside. Send 75c now.

New! Nifty Fity Quilts	$1.00
New! Ripple Crochet	$1.00
Sew and Knit Book has basic tissue pattern	$1.25
Needlepoint Book	$1.00
Flower Crochet	$1.00
Haripin Crochet Book	$1.00
Instant Crochet Book	$.100
Instant Money Book	$1.00
Instant Macrem Book	$1.00
Complete Gift Book	$1.00
Complete Afghans No. 14	$1.00
12 Prize Afhans No. 12	.60
Book of 16 Quilts No. 1	$60.
Museum Quilt Book No. 2	60.
15 Quilts for Today No. 3	60.
Book of 16 Jiffy Rugs	60.

250 HOUSES FOR SALE

GARDNER REALTY Ltd.
385--7721

OAK BAY DOLL HOUSE
Nestled below Gonzales Hill with seaview of Shoal Bay and beach access across the street, this 2 bedroom, 2 bathroom home has living room with fireplace, large dining room, large kitchen, and full basement with extra bedroom and lots of room for hobby enthusiasts. Pick your own fruit from your fully fenced and secluded backyard. Enjoy the views of Gonzales Hill from the spacious sundeck. This inflation fighter won't last at $47,500.00.
385-7721 DALE BRIGGS 592-3978

4 or 5 BEDROOMS
This is a solid full basement family home in excellent condition throughout. Located on a quiet street in the Cook-Pandora area. Would suit a large family with in-laws or for rentals. Must be sold. All reasonable offers considered. Asking $44,500.
385-7721 BILL WEISS 598-8443

Gordon Head 3 Bedrooms Plus $57,500
New Listing—MLS
—75'x125' lot
—W-W carpet throughout
—3 bedrooms on main
—Fourth and rumpus room in basement
—Clean and well located
—15 yrs. young
Owners transferred and must be sold! Can show anytime.
385-7721 CLIFF SALMOND 477-3626

GOLDEN MARIGOLD
This very attractive no-basement home on large secluded lot (.35 acres) provides finished accommodation at its best! Every room tastefully decorated with large living room (Franklin fireplace), dining room, modern kitchen with eating area, 2 bedrooms, 3-pce. plus 1-pce. bathrooms. Secluded patio and garden areas offer much privacy. Large carport has attached hobby shop and tool shed. Lots of extra parking plus circular driveway to boot! Priced reasonably at $44,900.
385-7721 DALE BRIGGS 592-3978

FAIRFIELD REVENUE
This recent up-down conversion to legal duplex is in fantastic condition with outstanding location on good corner lot 2 blocks from Beacon Hill, 1 block from beach, ½ block from buses. Main floor features panelled living room with fireplace, large formal dining room with built-in china cabinet and pass thru to fully modernized galley kitchen. Master bedroom has fireplace with adjoining 2nd bedroom and new 4-pce. bath. Upstairs has separate entrance to large suite with living room, large bedroom with good closet space, galley kitchen, 3-pce. bath and thru hall to large dining area. Good views out every window! Full basement provides good opportunity for development, with one room finished plus hobby shop plus one-pce. bath. Back sundeck overlooks secluded patio area containing fishponds and brick barbecue. Both tenants would like to stay and with good reason.
Priced reasonably at $64,900
385-7721 DALE BRIGGS 592-3978

Prime South OAK BAY
Situated on a beautiful 60x180 landscaped lot with fruit trees and room for vegetable gardening. Located in a good residential area only one block from the sea. Has large living room with fireplace sep. dining room, family size kitchen, 4 pce. bathroom, 2 bedrooms on the main floor, and two more large bedrooms upstairs. Full high and bright basement has development possibilities. A new Exclusive, asking $69,000. For viewing appointments call:
OFFICE 385-7721
BRIAN COUTTS 598-2405
BILL WEISS 598-8443

Parking Plus Immaculate Home LARGE LOT
You need space for the extra cars, trailers, boats, etc. You can have all this plus a double garage or workshop, extra carport and paved parking. The white stucco home is spotless with 3 bedrooms on the main floor with a 4th in the basement plus a rec. room and 2-pce. bath. The lot is 79'x150' with large trees at the rear. To appreciate all the features you must see! MLS 12012. Priced at $56,900.
385-7721 CLIFF SALMOND 477-3626

DANE DEVELOPMENTS

NEW HOME $48,900 EAST SAANICH ROAD
BACK ON THE MARKET, THIS HOME IS A STEAL AT TODAY'S PRICES. FEATURES 2 BEDROOMS UP, 1 COMPLETED DOWN, FLOOR TO CEILING STONE FIREPLACE, R.I. DOWN, LARGE LIVING ROOM WITH PLUSH PILE CARPET, SUNDECK AND CARPORT. LEVEL LOT IN A NICE COUNTRY SETTING! ACT QUICKLY!

CALL CONNIE CHANDLER

DANE DEVELOPMENTS
592-2449 or 385-1721

Island Homes Ltd.
2504 DOUGLAS
386-7545

GREAT VALUE
AT 39,900
NEAR HILLSIDE SH. CTRE.
1098 sq. ft., renovated, 2 bdrm. home including stove, 2 refrigerators, washer, dryer, garden tool shed. New broadloom in lv. rm., both bdrms., bathrm. Exterior to be painted by Vendor. Hard to duplicate on today's market. Call me now. J. C. BAXTER 386-7545.

250 HOUSES FOR SALE

D F H
D. F. HANLEY AGENCIES LTD.
3293 DOUGLAS ST
385-7761

Price Reduction BRAND NEW 2.1 Acre Lot
3 bedrm, full bsmt home with drive under enclosed garage. Living room is 14x15 (sunken) with slate fireplace; dining room 11.4x9.6; kitchen 12.2x11.4 with an eating area. Master bedroom is ensuite. Rec room in bsmt. Located on Sooke Road between Maplewood Poultry and Loledo. Ready to move in immediately. Price reduced to $53,900. MLS 11808. Lot size averages 155' frontage by 600 depth. This is a real good buy and a must see on today's market.
BILL WESTCOTT
385-7761 24 hrs. 477-5402 Res.

EYE POPPER .25 Acre—3 Bdrms.
This will please you! Well maintained and tastefully decorated. Large level lot screened with pine trees to afford maximum road privacy yet close to shopping and schools. 1176 sq. ft. Large rooms: kitchen has eating area and a wall full of cabinets; living room with fireplace; large sized bedrooms; non-bsmt. Yard has an excellent garden area, 8 fruit trees, chain link fencing, two car garage with workshop area. 3421 Luxton Road. MLS 11844. Priced at $47,900.
BILL WESTCOTT
385-7761 24 Hrs. 477-5402

Just Listed
982 Darwin Road. Priced at $56,900. Huge formal living room with fireplace and quality hardwood flooring. Good formal sized dining room. Separate family rm. with eating area off the modern kitchen. 4-pce. bath, 2 large bdrms. on the main floor and 2 large bdrms. up. Full bsmt. Lot size 50x141 backing onto a play park. Close to all levels of schooling. This fine home has just been completely renovated and redecorated. Ready to move in to immediately. New MLS.
BILL WESTCOTT
385-7761 24 Hrs. 477-5402 Res.

326 Foul Bay 3 BDRMS. $71,950
This is a one year old, 1420 sq. ft., full bsmt, 3-bedroom home on a 50x135 ft. lot just one block to the sea with view. The home has large L.R. and D.R. and kitchen with eating area. The master bedrm is 12.5x13.5 with a large walk-in closet plus a 2-pce ensuite. Downstairs features R.I. area for den with F.P. and a party room with R.I. bath. Extra features include a built-in vacuum system, dishwasher and garburator and pre-wired for an intercom. This is an excellent area and an excellent home. Call now for prior viewing.
RANDY SMALL
385-7761 24 hrs. 477-9694 Res.

HENDERSON REALTY
385-9741 Anytime

REDUCED TO $45,000
ESTATE SALE
Vacant and availabe, two bedroom home (with D.R.) full basement with garage and a nice garden. Newly decorated with w.w. shag — Oil H.W. heat. In the convenient Jubilee Hospital area. Terrific value at this new low price.
O. E. WHITE 592-722

OAK BAY BORDER
—1990 Haitain
—39,900 open to offers
—L.R. 12.4x20.1
—Kitchen 15.8x14.8
—Two Bedrooms
—New Wiring and Plumbing
—New Stucco
—All aluminum windows and gutters
—Lot 47x130
—Full basement
—The best possible starter in town
BILL KAPTEYN 384-7585

OAK BAY! $57,400!! OPEN HOUSE WED. 4-7 P.M. Thur. 4-7 P.M. SAT. 1-5 P.M.
—COME SEE FOR YOURSELF THE COMFORT, CONVENIENCE, and CHARM OF THIS SPOTLESS CHARACTER HOME AT 1550 HAMPSHIRE — ONLY STEPS FROM "THE VILLAGE" AND NEAR EVERYTHING. 3 (OR 4) BDRS., SEPARATE DR. (OR DEN), LARGE L.R., CONSERVATORY AND ATTRACTIVE REAR GARDEN! MLS.
—SEE YOU WED. OR THURS. 4-7 OR SAT. 1-5. 1550 HAMPSHIRE.
—KELLY DICKSON 477-1683
DICK BATEY 592-4607
NORMAN ROSS & ASSOCIATES LTD., 382-6151. 440-1070
DOUGLA ST.

JAMES BAY $33,500
A small home on a small lot with two very small bedrooms, but oh! so attractive. A great starter home on a quiet street. Close to all shopping and just a block from the sea. Warm, interesting, and easy to care for. Cadboro Bay Realty Ltd., 477-8811.

BEAUTIFUL BAVARIAN
By Builder
Real old European style and character, beamed ceiling, plank doors, etc. Must be seen to appreciate. 1108 sq. ft. plus storage. 2 bedroom, no basement or steps. $52,900. 2626 Peatt Rd. off Millstream. Collect: 743-5288. Open 1-5 p.m. Sat. and Sun.

CONTEMPORARY BEAUTY
Unique 4 bedroom, architect designs. ¾ acres, beautiful views. Private, no agents, $68,500. 478-9929.

VIC'S FINEST WATERFRONT
1627 Hollywood Crescent, 2,100 square feet, ten-year-old Tudor, 4 bedrooms. $112,000. 598-8516.

2-BEDROOM HOME FOR SALE on 1960 Kaltasin Rd., Sooke, 477-4573.

250 HOUSES FOR SALE

VICTORIA REALTY LTD.
VR 386-3585

NO BASEMENT SIDNEY
Immaculate two-bedroom stucco home on a 50x120 ft. lot. Living room and dining room have wall-to-wall carpet, kitchen with eating area. Plumbed for W and D. Just a step to shops and post office. Asking $39,900. To view please call Neva Pennie, 386-3585.

FEATURE HOME HOT-WATER HEAT 3 BDRMS.-- 3BTHS. BRENTWOOD BAY
This CHARMING AND GRACIOUS home of nearly 2000 sq. ft. has got to be the OUTSTANDING SUPER BUY of the month. Enjoying quiet rural atmosphere, yet close to all amenities. LOADED WITH BEAUTY AND QUALITY. Attractive TUDOR styling with heavy cedar shake roof. GORGEOUS ENTRANCE faced with lovely granite HIGH STYLE planked door with black metal LANTERNS on each side., leads to an ABSOLUTELY CHARMING AND SPACIOUS entrance hall featuring VAULTED BEAM CEILING, walls of CHINESE GRASS CLOTH and double hall closet. MAGNIFICANT living and dining room 16x25, features BRICK WALL, HEATILATOR FIREPLACE, OAK FLOORS AND BEAMED CEILING. The STUNNING 14x18 bright kitchen would appeal to any woman with its GORGEOUS AND COLORFUL stain resistant W-W floors. OODLES OF cabinets and 18 ft. of ROLLED Countertop with Dbl SS sink. OH YES!! a VERY DELIGHTFUL 6x15 laundry room, off with its own convenient 2 pce. vanity bath. ELEGANT 5 pce. main bath with 9 ft. rolled vanity and TWIN BASINS, SEPARATE SHOWER WITH FULL CERAMIC AND LARGE LINEN CLOSET, 3 lovely bedrooms all W-W carpet, Master 15x13. double closets, SMASHING EN-SUITE with 4-pce. vanity tub and shower, RECESSED LIGHTING AND SWAGS. Full basement with FINISHED rec. room, playroom, bedroom, workshop and DR-IN for TWO CARS. Backyard fully FENCED, garden and separate play area for children. DON'T MISS THIS SUPER BARGAIN AT THE FANTASTIC LOW PRICE OF $64,900. PHONE MORRIS LUND OR COLIN MUNRO 386-3585. MLS.

COLWOOD—NEW 3 BDRMS.-- 2 BTHS.
Nearing completion, still time to choose your carpet, lino, arborite, bath and light fixtures for this attractive and well planned home. Cathedral entrance to delightful living room with new concept Spanish fireplace. "L" Dining room. Terrific kitchen with lots of cabinets and counter space finished in Oriental Teak, special serving counter. Master bedroom en-suite. Full basement planned for den, with 2nd finihsed fireplace, 4th bedrm., RI 3rd bath and laundry, $54,900. Phone Morris Lund or Grant MacFarlane, 386-3585.

818 ANDERSON $34,900
Low down payment on this Esquimalt Home. This older home has been modernized nicely, main floor has 3 bedrooms, living room with wall-to-wall carpet and fireplace, large family size kitchen adjacent utility, plus a full basement with a drive-in garage. To view this home call Grant MacFarlane, Colin Munro, 386-3585.

5 BEDROOMS MT. VIEW AREA
See this large home well located with view of the Olympics, large living room with F.P. Huge kitchen dining area with frig and stove included. 2 bedrooms on the main and 3 up, full high basement, sundeck, all on a lot with good garden area. Full price $42,500. Large 10½% mortgage ready to assume. To view this exclusive listing call Grant MacFarlane, 386-3585.

SAANICH $54,900
Charming spacious, three-bedroom, full basement home situated at the end of a cul-de-sac, with Cathedral entrance, L-shaped living room and dining room, fireplace, sundeck, carport, large kitchen with eating area. Master bedroom ensuite. The full basement is already for development, including roughed-in plumbing for third bathroom. Nice lot with southern exposure. Priced to sell. View by appointment by calling Grant Mac Farlane 386-3585, res. 479-8528.

DRL
DOUGLAS REALTY LTD.
385-8784

IN TOWN
4 Bdrms., 2 baths, Sep. living and dining rooms. Clean older home on large lot in the city. OOM heating. New ML. $42,900.
MARY McGUIRE
DONNA VALIKOSKI
385-8784

BRENTWOOD BAY
Nearly new—beautifully decorated home with quality carpeting throughout. Over 1230 sq. ft. on the main. 2½ baths, 3 Bdrms. Large and "different" recreation plus space for further development in the lower level. Large lot and full underground services. See for yourself. MLS. $66,900.
MARY McGUIRE
DONNA VALIKOSKI
385-8784

SUMMER'S HERE
you want to get away — well do it — to Kemp Lake, one of the cleanest, quietest lakes within easy commuting distance of Victoria (fishing good). Call for details on this lakefront retreat offered at $27,900. MLS 11964.
RICK KALLSTROM 385-8784
or 384-8075 page 322

STOP HERE
Thought you couldn't find a duplex with good revenue potential? Well you have! Large 3 bdrm. suite presently tenanted plus 2 bdrm. owners suite located in an excellent rental area of Esquimalt. Will cover itself with modest down payment on the asking price of $48,900. New ML 12220.
RICK KALLSTROM 385-8784
or 384-8075 page 322

ESTATE SALE GET AWAY FROM IT ALL LIVE CHEAPER IN THE COUNTRY $39,900
½ acre at Cobble Hill, just past Mill Bay and only minutes from Victoria. Immaculate double wide mobile home, attached carport and back porch, plus tool shed. Lovely spacious 2 or 3-bedroom plan. 4 quality appliances included. Grow your own vegetables or relax on the green lawn, with taxes of approx. $35 per year, and Government water for $5 per year. How economical can one live? Perfect retirement or family living. For more information call JACKIE WALDRON 477-9636. MLS 12254.

$45,500. PRIVATE. NEWLY RENovated, Glen Lake Area Home, 3 bedrooooms, utility room, dining area, adjoining modern open kitchen with built-in range. Cosy living room with unique brick fireplace. Wall-to-wall throughout. Full basement. All situated on large lot. (½ acre.) Drive by 967 Isabel Ave. Call 478-1051 or 478-6268.

APPROX. ¾ ACRE
2- or 3-bedroom, part basement, just like parkland with stream running through property. Total price: $39,500. 478-2256. No Agents Please.

BY OWNER — SOOKE, 5-ROOM no basement house, redecorated, 30x20 garage-workshop, quiet, convenient location Asking $37,000. 642-5953.

TOD-HACKETT, CONSTRUCTION LTD.
Days 384-1101 Nights 477-5554

250 HOUSES FOR SALE

BLOCK BB BROS

1800 Blanshard
3636 Shelbourne
1949 Sooke Road

A JIM DANDY! LOW FORTIES!
Compact 2 bedroom home. Simpsons-Sears area. Attractive feature brick wall with acorn fireplace. Washer and Dryer area off kitchen. Call me!!
JEAN DOBEREINER
477-1841 479-4979

DEAN HEIGHTS $29,900
2 bedroom starter on an excellent fenced lot, quiet street. Will not last.
MRS. A. EDGINGTON
477-1841 477-4531

DUPLEX
Legal duplex. Two bedrooms up and down. 2 OMH, 2 electric HW tank and meters. Owners suite just renovated — up rented. Large lot. Good value. $45,900.
MRS. A. EDGINGTON
477-1841 477-4531

COUNTRY LIVING Near Observatory
This home sits high on a rocky, secluded over ½-acre of park like property. You have 4 bedrooms and study, extra large living room and dining room with natural wood paneling. Off the kitchen is a large laundry room also TV or family room. Truly a perfect home for a larger family or if you desire a spacious home. Try your offer to $67,500.
477-5705 ERNA ELLSAY 477-1841

ROOM TO SPARE
In this 1569 sq. ft., 3 Bdrm family home plus 1500 sq. ft. in the bsmt. ready to be finished, even the lot is spacious, and you will be delighted with the high view of the city. Kitchen has Citation cupboards and built-in dishwasher. 3-pce. bath off extra large master Bdrm. Plus green carpeting. Vendor is transferred so you can look forward to early possession. Excellent buy at $79,900.
Mike Ryland 478-5561 Doug Cole
478-4761 478-4494

4-LEVEL SPLIT
Just move into this fully developed 8-yr.-old home and enjoy a truly well designed family home. Ideal family area from large bright kitchen. Separate games room with padded bar. Easily maintained large level lot. Located on cul-de-sac, close to primary and secondary schools. Asking $64,500.
Doug Cole 478-5561 Mike Ryland
478-4494 478-4761

A DELIGHTFUL PLAN
1400 sq. ft. of luxurious living in Gordon Head. Master Bdrm has walk-in closet combined with ensuite. Huge living room with used brick corner fireplace. Formal dining area opens to sundeck with valley and mountain views. Excellent quality cupboards in kitchen with built-in dishwasher. Roughed-in plumbing and fireplace in full basement. $72,000.
Doug Cole 478-5561 Mike Ryland
478-4494 478-4761

CHECK THESE FEATURES
1 Waterfront property
2 1420 sq. ft., 3 bedrooms, 15 months old, designed to take full advantage of the waterview.
3 Developed basement with large games room and lounge area.
4 Sliding glass doors lead to extra large sundeck from main floor and concrete covered patio from games room area.
5 Immediate possession, owners moving. Asking $77,900.
For further information call:
Doug Cole 478-5561 Mike Ryland
478-4494 478-4761

NEW LISTING
If you don't like small lot subdivisions, you will like this large landscaped and fenced lot. Rosewood feature wall, gleaming hardwood floors and cosy fireplace in livingroom. Color co-ordinated kitchen with lots of cupboards. Sundeck off kitchen. L-shaped dining room, 3 Bdrms., 1½ baths on main. No roads to cross for children, with all levels of schools close by. Asking $54,900. JUNE CORBY 478-8780. NORMA SAUNDERS 478-9182.

5 BDRMS. $42,900
Gracious older home in downtown area. Extra large living room and dining room. Full basement. Across from school. JUNE CORBY 478-8780 NORMA SAUNDERS 478-9182.

UNDER CONSTRUCTION
Excellent construction and quality are featured in this new 3 Bdrm. Colwood home. Exterior has a southern touch with pillars, situated on corner lot. Still time to choose your own colors in rugs and decorating. Large sundeck. $55,900. JUNE CORBY 478-8780 NORMA SAUNDERS 478-9182.

RANCHER and 7.6 ACRES
Almost 2000 sq. ft. on one level, stucco and siding exterior, heavy shake roof. Double attached garage. This home has the largest livingroom you've ever seen with a wall-to-wall old brick heatilator fireplace. Kitchen is step saver with built-in counter top stove and oven, family eating area with sliding glass doors to patio (Cedar wood round sand stones). 3 Bdrms., 2 complete baths, rumpus room. Complete seclusion, year round stream. $89,500. MLS 11331
NORMA SAUNDERS 478-9182
JUNE CORBY 478-8780.

BRENTWOOD—1019 MARCHANT ROAD, 2 bedroom home on sewered lot under construction, $74,500

LUXURY WATERFRONT HOME, 8261 Lochside Drive, Secluded treed lot, approximately ¾ acre, $135,000.

LANDS END ROAD, Waterfront property, will build to suit purchaser.

H. R. MITCHELL CONSTRUCTION LTD.
652-1673 656-5660

BUNGALOW UNDER $40,000? CHECK THIS!
—Beautiful big house.
—¼ acre lot.
—Rock wall fireplace.
—New wall-to-wall carpet.
—Big workshop (possible sundeck).
—No through street, close to town.
Legal suite brings this house down to equivalent of under $40,000. Drive by 633 Kent and call 479-1365.
OPEN HOUSE SAT. 1-4 P.M.

CHARACTER HOME
QUADRA AREA
Attractive 3 bedroom home, on 78x210 treed lot, situated on quiet dead end street. Living room with fireplace, large kitchen, 1½ baths, dining room-sundeck overlooking city and Olympics mts. Full basement with partly completed suite. $57,900. To view contact owner 382-0550.

CENTRAL SAANICH —DIFFERENT
Owner asking $67,500. All wood, 13 year old established area home, 2 or 3 bedroom, 2 levels finished. Treed privacy on .4 acres. 652-3753.

BY OWNER, THETIS HEIGHTS, 556 Treanor, $49,000. Approximately 1,400 sq. ft., 3-bedroom home, full basement, ready for development, drive-in garage, fireplace, oil hot-water heat. 478-6185.

T. L. MANN and ASSOCIATES LTD.
1820 Oak Bay Ave. 598-5144

250 HOUSES FOR SALE

FOR SALE
Royal Trust
"THE SIGN THAT SELLS"

384-8001

3400 DOUGLAS ST.

OPEN HOUSE — SIDNEY
2032 MELVILLE DRIVE
SAT., MAY 24 — 1:30 to 4 P.M.
Golly, you should see this delightful home this Saturday. Three bedrooms, plus a good basement with a full bath, bedroom and a rumpus. On a large lot. See it with me. I'll be glad to show you the extras. Priced at $53,900. MLS 11707. For prior viewing call:
477-0191 JOHN MOLYARD 384-4827

OPEN HOUSES
SAT., MAY 24— 1:30 to 4:30
4436 TREMBLAY DRIVE
4447 TREMBLAY DRIVE
4449 TREMBLAY DRIVE (All off Ash Road)
Three classic, innovative executive homes for those who can afford the best. You and your family will delight in the sea and mountain views, and the brand new neighborhood in Gordon Head assures the atmosphere of good living. Three bedrooms, ensuites in all of them, 4-pce. bath. Gracious living rooms with dramatic fireplaces, dining rooms of course, and modern style equipped kitchens. Large basement areas with extra living and entertainment potential. Offered exclusively at $69,900 — $71,900 — $76,500 — with an 18-month written builder's guarantee. If your goals include a better way of life, please call for prompt and attentive service:
477-0191 VERNA ROBERTS 477-1317

WATERFRONT
CUSTOM HOME — $98,500
Overlooking beautiful Satellite Channel. Near ½ acre lot sloping to shore. 1400 sq. ft. main floor, majestic stone fireplace. Lower level, 2nd stone fireplace all ready to develop. Please call:
ROMA NICOLL or
JOHN MOLYARD
477-0191 384-4827

Byron Price
And Associates Ltd.
804 BROUGHTON 385-2458

NEW
GORDON HEAD
3 BEDROOMS
$59,900
Beautiful home with separate living room and dining room, living room featuring stone fireplace, 3 large bedrooms, master bedroom with en-suite plumbing. 4-pce vanity bathroom. Full high basement with large R.I. rumpus rm. and fireplace, also R.I. plumbing, R.I. bedroom, Workshop. Double carport and huge sundeck. See this by phoning Byron Price, 385-2458.

MELTON
REAL ESTATE (B.C.) LTD.
912 Douglas St.
1610 Island Highway
SOMETHING OLD — 870 square foot, 2-bedroom starter, close in.
SOMETHING NEW — all new fixtures and carpeting.
SOMETHING BORROWED — enchanting decore throughout, begged, borrowed and stolen from the Mediterranean.
SOMETHING BLUE — you'll be, if you miss this one, because at the $33,000 price, if you blink your eyes it will be gone. MLS. Dale Viewager, 383-1047.

COLWOOD LAKE
Close to Golf Course, business district and elementary school. 8 years old on large lot. 3 bedrooms, ensuite with shower. Basement has storage room, laundry room, Den and activity room. Finished sundeck over double carport. Asking $63,900 with $10,000 down, balance by agreement for sale, interest rate to be negotiated. Evenings only call 652-3202 or 652-5528.

FAMILY ORIENTED
Ideal home for kids of all agea. Large 3-bedroom home on a spacious treed lot. Close to all conveniences and less than 5 minutes from downtown. Look it over, 639 Belton Ave. Priced to sell $38,500. 479-2990.

PRICE REDUCTION NOW ASKing $41,200. For sale by owner, spotless 2-bedroom, full basement home on extra large, fully landscaped lot. Wall-to-wall carpets throughout. Bright, family-size kitchen and rumpus room. Open to offers. Definitely no agents please. Phone 382-8610.

ESQUIMALT BY OWNER
Beautiful seaview, 9-year-old home, 5 bedrooms, 2½ bathrooms, dining room, family room, 2 fireplaces, large sundeck over two carports, large park like landscaping. Schools, sports centre, shopping and bus close. 624 Fernhill Pl. 384-8903 for appointment. $79,900.

PRIME 2 ACRES
Metchosin. 3-bedroom, split-level home bordering Whitty's Provincial Park, 5 minutes walking distance to beach, golf course and school. L-shaped living and dining room, finished with mahogany planking walls and used brick fireplace. Custom-built teak kitchen cabinets. Price $69,900. By owner. 478-4429.

1-YEAR-OLD HOME ON OVER 1 acre. 3-bedrooms, 1½ bathrooms, floor to ceiling fireplace, quality cabinets, and floor coverings. Full basement, with fireplace, new 2-stall barn, private and quiet. Near school and store, $68,900. 656-5697 or 656-1835.

COLWOOD LAKE
2918 Denise Place. Spotless, 2 year old, 3 bedroom, fully developed basement home on quiet cul-de-sac in area of new homes. Close to all amenities. Nicely landscaped. $56,900. 478-3974. No agents please.

WILLOWS DISTRICT — BY owner. Immaculate 3-bedroom home on extra large double lot. Perfect condition on quiet street. Near water, school and stores. $66,500. No agents. 592-2279 or 388-6481.

WATERFRONT
Brand NEW home built wide on a tree shaded ½ acre! M.L. 12118.
GORD G. COWAN 384-0212
RATHER Realty Ltd.

3536 HENDERSON ROAD — IMposing and distinctive 4-bedroom home near University. Spacious interior, double garage. Nicely treed lot. $83,900. Owner 598-4347.

SOOKE WATERFRONT PROPERty, close to 1 acre, 2 bedrooms upstairs. 2 bedrooms in basement, excellent buy at $62,000. 642-5080.

TWO-BEDROOM STUCCO HOME, fireplace, fruit trees, fenced yard, $39,000, 2663 Belmont Ave. To view phone 595-4105.

253 COUNTRY HOMES AND PROPERTIES

BUILT IN 1911
SEAVIEW
CHARACTER HOME
10 ACRES +
This home is definitely different and has been nicely modernized. Offers a very spacious combined living and dining area with fireplace. The kitchen is family-size with the utility room and pantry off. There are two bedrooms with all kinds of room for expansion in full, high, dry basement (above ground). Wrap-around veranda on two sides with distant sea view. All this surrounded by the touch of a professional landscaper with numerous fruit trees and a nice garden area. Good barn with approx. 5 acres cleared. Stream runs through property. The home is set well back from the road offering quiet seclusion. Realistically priced at $74,900. Call BILL KOZAK at 642-3404 or LANSDOWNE PROPERTIES LTD., 592-2431 Anytime.

YOUBOU BARGAIN
660 sq. ft. for retired or newlyweds. Lot 100x326. In excellent shape.
388-4271 I. G. LIDSTONE 477-6450
J. H. Whittome and Co. Ltd.

253 COUNTRY HOMES AND PROPERTIES

SHAWNIGAN REALTY LTD.
Shawnigan Lake 743-5311

WHY
Do so many Victorians move to Shawnigan?
Because
The quality of life is unsurpassed in this beautiful holiday area at commuting distance from the city. Homes in Shawnigan are from $8,000 to $10,000 cheaper due to lower land costs. This pays for a lot of gas.

Check These Homes

$39,900
Lakeview
Huge living room. 3 bedrooms, 2 bathrooms, sauna. Large lot with fruit trees. Across the road from the lake. Right in the Village. Have a look at this before someone else grabs it. Just listed on MLS.

$59,900
A Rich Man's Home You Can Afford
Over 2,000 square feet of floor space, all finished in exquisite taste. Executive home with spacious, well-appointed foyer. 3 bedrooms, 3 bathrooms. 2 screened glass doors to huge covered sundeck. Certainly not your average $60,000 home. Call us now! MLS 11415.

$47,900
¾-Acre Garden (?)
Brand new home. 1333 square feet full basement with large family room. The main floor has 3 bedrooms. (Bedrooms are not overly large and the price has just been reduced because of this). Large open summer room, not seen in other houses. Very safe location for children. Please note: All double windows to save on heating. Just listed on MLS.

$29,900
Think About This
This home used to be a store with spacious living quarters. Right in the heart of the Village. Opens many possibilities in small, but fast growing Shawnigan Lake. Large living room. Modern kitchen. Modern bathroom.

$49,900
3 Acres
Spotless 3 bedroom home with part basement. Near the lake. About 10 years old. Excellent garden. Ideal for keeping some animals. Can be subdivided too! (Owner has layout approval from the Highways Department). Possession end of school term. MLS 11845.

$57,900
Deluxe Chalet
Lake access. 1 year old. 3 bedrooms. 2 bathrooms. Heatilator fireplace. Built-in dishwasher. Ceramic tiled kitchen and bathrooms. If you are looking for "something different", this could be it! (There's a double garage too!) Might well be a $60,000 home if for sale in Victoria. New MLS.

$49,900
Home with Income
Immaculate home with basement suite. Large lot with vegetables, strawberries, raspberries, flowers, greenhouse. Sifted soils. Gardener's delight.

743-5311 John Ettema 743-2607
743-5311 Marie Malbon 743-5145
Call collect anytime; also weekends.

Western HOMES Ltd.
4.56 ACRE
FAMILY HOME
CLOSE TO TOWN
Located at the north end of Elk Lake, near Bear Hill Park, this great 1-year-old family home, has 3 bedrooms, 1½ bathrooms, full high basement, large sundeck over double carport, plus many other fine features. The new barn, riding ring and hot walker are just waiting for your horses and the newly cleared and cultivated land is almost ready for the seeding of your new pasture. (ML 12115.) Asking $135,000.00

Call now for full details
Jack Davis and
Neil R. MacDonald
386-3494 (24 hrs.)

Holland Avenue
Build your dream home on this desirable 1.6 acres. So near to town yet still in the country. Already has a steel barn for your horses. A great holding property, as well only $35,000. Call GERRY MARTIN 477-0141 or 595-7461.

1.1 Acre
With A-frame
Shawnigan Lake
Tall trees with seclusion. Ideal weekend hideaway. Public water system to cabins. Hydro to cabin. Terrific possibilities for future development. All for only $23,900. MLS. TIM HOSKIN 477-0141 or 595-6250.

Canada Permanent

$34,900 SHAWNIGAN
A neat 3 bedrm., 2 year old on a 120 ft. wide lot and a quiet road only 10 minutes walk to the lakeside. There's a pretty woodsey look from the living room, a nice eating area in the kitchen. A spacious utility wired for appliances and room for storage. The home is carpeted throughout, heating is electric. There's an attached carport, and it's handy to shops and school. Don't overlook this, the price is right and it's ready to move into.
GRAY LORENZEN 652-1038 anytime
Malahat Realty Ltd., 743-5525
Box 40, Mill Bay

1.1 Acre
with A-Frame
Shawnigan Lake
Tall trees with seclusion. Ideal weekend hideaway. Public water system to cabins. Hydro to cabin. Terrific possibilities for future development. All this for only $26,900! MLS.
TIM HOSKIN
595-6250 477-0141

Canada Permanent

SEAVIEW
We have recently listed this 3-bedroom bungalow or 2 plus den. Located on the experimental farm slope with views to the east. Some features include heatilator fireplace, hot water heating, heated workshop, 3-car garage. All this on .86 acre of land Asking $69,500.
John Bruce Bus. 656-3928
Res. 656-2023 or 656-6151
SIDNEY REALTY LTD.

COBBLE HILL
22 acres of rolling land. Sparse trees and bush. Ideal holding property for future subdivision, $60,000. BEN GREIG, 388-6231 or 598-3105. Island Pacific Realty.

SHAWNIGAN LAKE
at $34,500.
PETER NASH, 598-3321.
JACK MEARS
OAK BAY REALTY LTD.

SIDNEY REALTY LTD.
Serving the Saanich Peninsula
656-3928
Real Estate — Insurance

253 COUNTRY HOMES AND PROPERTIES

COUNTRY LIFE?
2 ACRES
Beautifully treed, yet with open grassland ideal for a horse or two, this secluded 2-acre property is situated in the Old West Saanich Road area. The 3-bedroom home is truly immaculate with living room with fireplace and feature red brick wall, dining room in-line, den, a study —could be fourth bedroom — excellent modern kitchen, 2 bathrooms and a large family room with fireplace and Dutch door. Oak floors throughout. The ideal home for the family who wants the best of everything. Offered at just $93,500, with an attractive 6¼% mortgage.
TED WALFORD
598-1420 477-1841
BLOCK BROS. REALTY LTD.

SOOKE REALY LTD.
SOOKE, B.C.
642-5426
WATERFRONT — NEW LISTING — $44,000 — 2 BR older type home on level lot. 89½ ft. on Sooke Basin, good fishing area, lots of clams, room for expansion.
LOTS OF LOTS — Building lots from minimum size to 1 acre. Priced from $10,450 to $19,900. Phone for more details.
Bob George, 642-5670

CENTRAL SAANICH
Two beautiful treed properties located on the west side of the Saanich Peninsula offering privacy and beach access. 2.93 acres at $42,500 and 2.40 acres at $34,500.
PETER NASH, 598-3321.
JACK MEARS OAK BAY REALTY LTD.

GORDON HULME LTD.
SIDNEY—SAANICH PENINSULA
656-1154, 2444 Beacon Ave.

256 WATERFRONT PROPERTIES

WELCOME
TO THE
WONDERFUL
WORLD OF
WATER-
FRONT
CLOSE IN
3-BEDROOM
HOME

Until today this kind of secluded waterfront property has only been available to the favoured few. Those with unlimited funds, or those who don't mind driving 25 or more miles out of town to find something like it.
Situated within the 3-mile circle with 147 feet of delightful waterfront this property is a challenge to anyone with imagination and know-how.

THE BASICS
Just over ½ an acre of trees, shrubs, grass, terraces, pools, and kitchen garden.
3-bedroom, older, updated home with some character. Full basement, oil heat.
Your own Bay, Beach and Boathouse and panoramic views. If you have $89,500 and lots of ambition you can make this delightful spot into your shangri la, because you have the basics and all at the full low price of $89,500.
Call JOHN JAMES anytime within the next five minutes at 386-2437, 24 hours.

PACIFIC STRATA
SERVICES LTD.

UPLANDS
WATERFRONT
HOME
A rare opportunity to acquire a unique architect designed contemporary no-step home. Situated on .55 acres of gently sloping lawns with easy access to beach. Featuring a bright, open plan, the living room has attractive, white brick fireplace, warm cedar panelling and luxurious British India wall to wall broadloom which extends to the dining room and hall. Rich, gay kitchen has adjoining utility. Two bedrooms, 1½ baths and a study all have wall to wall carpting. Full high basement has recreation room with 2nd fireplace. To view this multiple listing, priced at $149,000 by appointment only, call:
MRS. MARILYN SECORD
386-7521 592-2134
BOORMAN INVESTMENT CO. LTD.
1111 Government St.

GORDON HEAD
$108,000
This home is DIFFERENT. It is a home to delight a family with its fruit trees, shaded lawn; its fabulous views of sea and islands; its high ceilinged living room giving a light and airy tone to the whole house. The cosy panelled den with powder room adjoining, three bright bedrooms (master 4-pce. ensuite), the cheerful kitchen and eating area with patio off, all continue the feeling of cheerful brightness. Lcoated at end of cul-de-sac with a private driveway. Good parking. Courtesy to realtors.
479-1667 Wilfred Davis 658-8884
J. H. WHITTOME & CO. LTD.
Royal Oak Branch

TOTAL
SECLUSION
Situated on over an acre of beautifully treed and totally secluded property with excellent water frontage, this View Royal 3 bedroom residence has been architecturally designed to take full advantage of the sun and water views. Large reception room, spacious living room with travatine marble fireplace, ultra modern kitchen, dining room, and a 16x12 family room. Offered at $99,000.
TED WALFORD
Res. 598-1420 Office 477-1841
BLOCK BROS. REALTY LTD.

1 ACRE WATERFRONT
Just what the doctor ordered — peace, fresh air sunshine and surf. This treed "summer home property" or holding property has spectacular views over the straits to mainland mountains. Just minutes to 2 golf courses, salmon; lake or stream fishing, Forbidden Plateau and Courtney. White sandy beach for the kids. Priced to sell at $25,900.
GARDNER REALTY LTD.
385-7721 KENT MACLEOD 595-4273

WATERFRONT
$15,000
FISHERMAN'S HAVEN
Salmon waters, superb clean beach. Small cottage, boathouse and storage building. Immediate possession. Great for mobile. LYNETTE DELAHUNT, 598-3321.
JACK MEARS OAK BAY REALTY LTD.

FORCED TO SELL
Two semi-waterfront lots, 60'x200' each. Near Honeymoon Bay on Cowichan Lake. Paved road, electricity, access to beach, boat launching nearby, will take highest offer received by May 24. Call Jim collect: 299-7571. Evenings: 228-8627.

DENMAN ISLAND—WATERFRONT
1 acre, 427 feet waterfront. $19,900.
385-3435 K. O. MOORE Anytime
P. R. BROWN and SONS LTD.

350' BEACH FRONT ON COWichan Lake, 2-bedroom house with electric heat, drilled well, private road to beach, room for large house on same lot. For appointment to view, 745-6624.

256 WATERFRONT PROPERTIES

GORDON HEAD
WATERFRONT
Offered at $112,000, this superb high waterfront executive residence is just 5 years old and in truly immaculate condition. Large drawing room with panoramic sea views, formal dining with sliding glass onto sundeck, ultra modern kitchen with many built-in features, including complete breakfast ensemble. 4 bedrooms, master 4 pce. ensuite. 3 bathrooms in all. 10 channel intercom system. 30' recreation room with fireplace and sliding glass doors onto secluded terrace. A rare waterfront property.
598-1420 TED WALFORD 477-1841
BLOCK BROS REALTY LTD.

VIC'S FINEST WATERFRONT
1627 Hollywood Crescent, 2,100 square feet, ten-year-old Tudor, 4 bedrooms. $112,000. 598-8516.

KEMP LAKE, WOODED WAterfront lot. 382-7443.

TRADE
Through
CLASSIFIED
DIAL 386-2121

258 CONDOMINIUMS and TOWNHOUSES

JACK MEARS
OAK BAY REALTY LTD.
"The Professional People"
Coast to Coast
Real Estate Service
2194 OAK BAY 598-3321
3618 SHELBOURNE 598-3344

$31,900 DOWNTOWN OFF DALLAS
Two bedrooms, wall to wall, electric fireplace, main floor condominium, quiet building. Small pet allowed. Good location and excellent value. Attention Realtors! MLS. 12175. Appointment through LYNETTE DELAHUNT 598-3321.

3-BEDROOM TOWNHOUSE CONDOMINIUM
The Rosewood panelled living room, dining area patio kitchen, utility and 2-pce. bath are on the main floor. Upstairs are 3 bedrooms, storage room, 4-pce. bath and fire exit. All wall-to-wall and 4 appliances are included, as well as many extras finished into this comfortable home. $39,900. SHIRLEY STRATTON 598-6063 BRIAN RIPLEY 385-0657 Office: 598-3321.

SOMETHING DIFFERENT
SHOREWOOD HOUSE
562 RITHET STREET
OPEN DAILY 2:00 to 4:30
(EXCEPT SUNDAY)
Fireplaces, your own laundry, en suite, dishwasher, and extra large kitchens are just a few of the exciting extras contained in this very attractive building of 19 2-bedroom condominium apartments. One three bedroom, two bathrooms of course, and only a few steps from fabulous Dallas Road waterfront. Starting from $42,000. Call 598-3321 or 598-3344 any sales person.

J. D. BOSDET LTD.
120-727 Johnson St. 386-3128

OPEN HOUSE
2 p.m. — 6 p.m.
THURS., FRI., SAT.
BRAND NEW — 20 UNIT BUILDING
877 Ellery Street at Cave
—Large spacious rooms
—Attractive lobby and hallways
—Beautiful rockery and gardens
—Wash-dryer-stove-fridge
—150% covered parking
—Best of construction
—Soundproofed-insulated
—Controlled entrance
—And most anything else one could possibly want
If you can't see today, call for inspection. Appointments at anytime. Prices — $37,000-$41,500.
Joe Blodgett — 656-5653
Ernie Seronick — 478-8696
Audrey Crothers — 385-4645
Office — 386-3128, 24 hours
Display Suite — 382-2411

DE LUXE
CONDOMINIUM
1225 SQ. FT.
University area in Dean House, a 2-BR, 1½ bath suite offering deluxe throughout. Also included are the fridge, stove, dishwasher and garburator. Listed on MLS 11803 at the low price of $39,900. Call:
Alice Moore — 592-4529
Ed Kraft — 652-3676

"BEST-BUY
CONDO-
MINIUMS"
—ONLY TWO ONE-BEDROOM UNITS LEFT.
—STILL TODAY'S BEST VALUE.
—CONVENIENT LOCATION.
—POOLS, SAUNA, REC. ROOM, WORKSHOP.
—SEE COLONY PARK MANOR, 1680 POPLAR ST.

FOR APPOINTMENT TO VIEW:
382-6151 EVENINGS 477-1683
WESTERHAM ESTATES LTD.
(DIVISION NORMAN ROSS ASSOCIATE LTD.)
440-1070 DOUGLAS—382-6151

OAK BAY
WATERFRONT
A superb 2 bedroom residence in a prime residential area, with magnificent sea views from every room. Delightful kitchen, and sliding glass doors from spacious living and dining rooms onto a private balcony. Sauna, and every possible modern convenience.
TED WALFORD
Res. 598-1420 Office 477-1841
BLOCK BROS. REALTY LTD.

PARKSIDE PLACE
Lovely 2-B.R., upper level condominium, has large living room, dining, kitchen with range and fridge included, utility, storage room, 4-pce. bathroom, all in nice condition. Has play area and swimming pool, convenient to shops and schools too! Excellent value at $25,900.
STAN WINTERBOTTOM
385-3435 598-2253
P. R. BROWN and SONS LTD.

PRIVATE DECK
Exclusive 1 bedroom condominium apartment in smartly renewed Rockland mansion. Original character and charm fully retained. Natural fireplace, dining room, and parquay living room floor are some of the features. Try $45,000. Discriminating buyers call C. ESHOM 478-5763. Wills and Wonnenberg Realty Ltd.

URGENTLY REQUIRED
A very nice, well-located condominium for a retired executive couple who have sold their home. TED GRAVES Res: 385-2271. BROWN BROS. on BLANSHARD 385-8771 (anytime).

FOR SALE BY OWNER, NEW one-bedroom condominium, University Park Terrace. Reduced over $1,000. Price $29,500. Phone 386-8396 between 8:30-5 weekdays only.

$30,500
3 bedroom townhouse condiminium, private entrance, patio. Immaculate. Close to all amenities. 385-6867.

258 CONDOMINIUMS and TOWNHOUSES

CANADA PERMANENT TRUST
ON DOUGLAS AT FORT

WINDSOR
MANOR
DELUXE CONDOMINIUM
APARTMENT HOMES
848 Esquimalt Road
OPEN AFTERNOONS
AND EVENINGS
Mon.-Sat. 2:00-4:00 p.m.
Mon.-Fri. 7:00-8:30 p.m.
Excellent selection available with 12 different floor plans, larger than average living areas, coloured appliances, drapes, carpeting, sauna, swirl bath, billiards, hobby room, putting green, parking, etc. Compare the value offered with pricing from
One Bedroom — $24,500
Two Bedroom — $34,900
Immediate possession, low down payments with excellent financing available. Full details by calling HERB McDANNOLD 658-8844 or 382-9191 anytime.

VILLA
PENTACO
CONCRETE CONDOMINIUM
APARTMENTS
1235 Johnson Street
Display suite 201 — Open Mon.-Sat. 1:30-4:30.
Victoria's lowest priced concrete condominium offering convenient downtown location. Appliances, drapes and carpeting included. Immediate possession. Good selection available with pricing from:
One bedroom—$29,000
Two bedrooms—$33,750
CMHC financing available., Detail by calling H. McDANNOLD 658-8844 or D. MUSTERS 383-3789 or 382-9191 anytime.

Canada Permanent

The Savoy
is Open for
Great Living
The ultimate in convenience in an exceptional new condominium complex. Dozens of features, superb suites, for people who enjoy comfort and convenience.
In the heart of the city centre, the Savoy is unique and ready for your inspection now.
2:00 to 9:00 p.m.
Special appointments to view by calling 383-4124 or 382-7521.
Bachelor Units
from $32,000
1 Bedroom Units
from $37,000
1 Bedroom and Den
from $42,000
2 Bedrooms
from $57,000
Limited number of Penthouses available
For more information anytime call Park Pacific Investments 383-4124 or J. B. Young, 598-1818 (Res.)
THE SAVOY
777 Blanshard, (corner of Blanshard and McClure) Ample parking available.

Danzo and Franco Holdings Ltd.
384-4013 2910 Cook St.

SPENCER CASTLE
A Unique Concept
THIS IS CONDOMINIUM LIVING FAR BEYOND EXPECTATIONS. COME AND SEE FOR YOURSELF.
6-storey concrete structure
quality 2 bed. 2 bath stes.
1345 sq. ft.
Superb views. Beautiful gardens.
Full recreational facilities
and guest accommodation in
the old Spencer Home.
From $67,000
OPEN FOR VIEWING
11-5 P.M. AND WED. EVE.
Exclusively listed with
J. H. WHITTOME and COL. LTD.
388-4271 479-1667

CHOICE TOWN HOUSE
Seldom offered in this deluxe complex. 3 way split, main level large L-shaped living room—dining room with attractive floor-to-ceiling fireplace, huge kitchen with sliding doors to patio and larger than average yard. Upper level: 3 bedrooms (master 2-piece ensuite), 4-piece vanity bath with adjacent sauna. Lower level: utility room and workshop, double carport, 5 excellent appliances and many extras included at just $46,500. Call 383-5873 to view.

KENSINGTON TERRACE
By owner, 2-bedroom corner suite, fridge, stove, dishwasher, drapes included. Sauna, swirlpool, exercise room, championship billiard room, luxurious lounge, nobby room. Asking $39,900. 388-7104 after 6 p.m.

TRY BEFORE YOU BUY
Deluxe new 2-bedroom condominium, wall-to-all carpet, washer and dryer, fridge and stove, references required, no pets, days 477-2592, evenings 382-9543.

$31,900
3 bedrooms, in immaculate completely redecorated condominium. Wall-to-wall shag throughout, wood panelling, fridge and stove. To view: 592-7685.

1-BEDROOM CONDOMINIUM for sale, by owner, $26,500 or best offer, 382-8052.

258 CONDOMINIUMS and TOWNHOUSES

CHELMSFORD
MANOR
1041 ROCKLAND
CONDOMINIUM APARTMENTS
OPEN HOUSE
MONDAY TO SATURDAY
9:30-12 Noon
1:00-4:30
—18 deluxe 2-bedroom suites
—1 deluxe 3-bedroom suite
—Close to bus and shopping
—Walking distance to downtown
—Games room
—Hobby Shop
—Controlled entry
—Pressurized corridors
—Large private balconies
PRICES FROM
$37,700

Whyte & Gower
Oak Bay Properties Ltd.
2227 Oak Bay Ave.
592-2407
VICTORIA'S LEADING CONDOMINIUM BROKERS

COULD THIS
Be What You
NEED JUST NOW?
Why Not Come
And See For
Yourself?
GOODWIN MANOR
1148 GOODWIN
NEAR OAK BAY MARINA
OPEN DAILY
MONDAY THRU SATURDAY
2-4 P.M.
Or by Appointment
Just a few two-bedroom Condominium Suites left, starting at $49,900.
EXCLUSIVE WITH:
RITHET
AGENCIES LTD.
714 FORT ST.
VICTORIA, B.C.
TEL: 382-4251

DO NOT BUY A CONDOMINIUM OR HOUSE WITHOUT HAVING COMPARED FIRST WHAT WE HAVE TO OFFER AT
UNIVERSITY
PARK
TERRACE
Adjacent to Victoria Racquet club and the University, 3 blocks to shopping centre, 1 and 2 bedroom ranging from 753-1200 sq. ft., large balconies, smoke detectors, complete carpeting, controlled entrance, underground parking, whirlpool, exercise room, sauna, billiard room, recreation room, reading rooms, 2 elevators and approximately 1 acre of professional landscaping. Above all, compare our prices fom $29,900 to $40,960.
SEE US AT 1870 MCKENZIE AVE
and let our representative Bud Forbes show you what we are proud of.
Open daily, including Sundays from 2-8 p.m.
Office 477-8549 Res. 652-2950

We are so proud of the Talisman that we ask you to compare other condominiums before choosing.
THE TALISMAN
929 Esquimalt Rd.
$37,000 — $40,000
Where your investment can go only one way — UP!
Where you get the best in construction, comfort and convenience. Plus many other amenities including Sauna, Swirl Pool, Entertainment Lounge, Work Shop, Underground Parking, controlled entrance. Assessment only $20 a month app. The good way of living.
Open 1 to 5 p.m.
J. H. WHITTOME and CO. LTD.
706 Fort St. — 388-4271

Whyte & Gower
Oak Bay Properties Ltd.
2227 Oak Bay Ave.
592-2407
1115 ROCKLAND
IMMEDIATE
POSSESSION
De luxe 2 bdrm, 2½ bath suite situated front of building, offers 1155 sq. ft. of luxury living. Full price of $42,500 includes W-W, living room and dining room drapes, garburator, stove, fridge, enclosures around tub. Building only 6 mos. old. A TERRIFIC BUY. Call now, HOWARD BLAKE, 592-2407 or res. 383-4372 anytime.

Children Wanted
1) Extra spacious 3 bedrm. and 4 pce. bathrm. (up) large entrance hall, L.R., D.R., utility kitchen 4 fine appliances. A ground level location at 850 Craigflower. Shangri-La. Only $37,900. MLS 12248.
2) Also 850 Craigflower. Beautiful (Upper floors) 3 bedrms., big L.R., D.R., morning sun on balcony. 4 modern appliances. Drapes. Vendor transferred $36,500. MLS. 11687.
3) Childrens Playgound, swimming pool (Adults and children), 2 bedrm., roomy L.R., D.R. 4 appliances you decorate and save. Vacant, $25,900. MLS 11051. For all three and others call JOHN RUSSELL 592-3,48 or 477-0141.

Canada Permanent

FAIRFIELD
Just Off Cook
Spacious 3 bedroom, 1½ baths, condominium, huge living and dining room and fully equipped kitchen. Gracious living in sound constructive convenient location, in amenities and with southerly outlook to boot. Call anytime:
RUTH LACROIX 386-1806
ELEANOR SANDERSON 384-9610
388-4271 anytime
J. H. Whittome and Co. Ltd.

DALLAS ROAD
SEAVIEW
or trade for Victoria property. L.R. and one bedrm. Very exclusive building, no children or pets allowed. Absolutely spotlessly clean and ready to move into. Asking $37,500 and should sell quickly.
BEN GREIG, 598-3105
or 388-6231
Island Pacific Realty

258 CONDOMINIUMS and TOWNHOUSES

Bayshore
Lord Selkirk
1006 Fort St. 388-6424
Estates
853
Selkirk Avenue
Has
New Features
and
New Hours
Now Open
Monday Thru
Friday
10:00 a.m. - 12 noon
and
7:00 p.m.-9:00 p.m.
Saturdays
2:00 p.m.-4:30 p.m.
IN ADDITION TO THE FOLLOWING FINE FEATURES WHICH ARE ALL INCLUDED IN THE PRICE:
—2 bedroom suites
—some with dens
—deluxe u-shaped kitchens
—washer, dryer, fridge
—stove and dishwasher
—individual laundry rooms
—sauna and whirl pool
—recreation room
—controlled entrance
—covered parking
—brick exterior
WE HAVE ADDED:
1. A deluxe combination work shop and car repair area
2. Beautiful fireplaces in some of the suites
If You're Thinking
Condominiums
THINK
LORD SELKIRK
Remaining suites competitively priced from
$40,900—$46,900
VIEW
LORD SELKIRK
AT YOUR OWN
CONVENIENCE
BY CALLING
BAYSHORE REALTY LTD.
388-6424

ORCHARD
HOUSE
647 Michigan
Street
OPEN DAILY
1:30 to 4:30
Stabilize your rent and establish a growing equity in the purchase of a long term lease. Our centrally located highrise has magnificent sea and city views, a heated swimming pool, sauna, swirlpool, underground parking and workshop. Prices begin at $19,935.00, with a low down payment. The balance can be financed at TEN PER CENT.
PACIFIC STRATA
SERVICES LTD.
386-2437

Cedarfair
1025 FAIRFIELD ROAD
A Distinctive
Life Style
Offered in the Heart of Fairfield
Featuring:
—quality construction
—superior soundproofing
—ultra-spacious suites, some with fireplaces
—kitchens equipped with a full range of appliances including dishwasher
—underground parking garage with remote controlled steel door
PRICED FROM $49,000
Open Daily
(Including Sunday)
1 p.m. to 5 p.m.
COURTESY TO ALL REALTORS
Another quality condominium built by
Danzo and Franco
Phone 386-8132 or 384-2944

IMPORTANT
NOTICE
NO
DOWN PAYMENTS
You can purchase a condominium close to Downtown for what you are now paying in rent. To Qualify: One income $1,100 per month, two incmes $1,400 per month.
382-5787

SPENCER CASTLE CONdominium for sale. Phase II. Southwest exposure, sun all day, overlooking beautiful gardens, pool, castle, and city with water view, $73,000. Phone 386-0139 after 5 p.m. weekdays, anytime weekends. No Agents.

DELUXE 1-BEDROOM UNIT near Beacon Hill Park. Quiet area, quiet building. Handy to shopping. ML 11979. $34,900. Let me show you today. Bob Hughes 592-2128, or National Trust, 595-2961.

KENSINGTON TERRACE
By owner, on top floor corner, 2 bedrooms, 1½ baths, good view, asking $42,500. 385-8116 after 5.

265 HOUSES WANTED TO BUY

CALIFORNIA
BANKER
Wants to live in smog-free Victoria. Requires modest 3-bedroom home with or without basement up to 25 yrs. old. Must be in nice neighborhood. Will pay up to $85,000 cash. Quickly call: BEN GREIG 388-6231 or 598-3105.
ISLAND PACIFIC REALTY

"Wanted for Sure"
Home on Woodburn Street, preferably the odd number side. My interested party wishes this street or the Uplands area. Not over $100,000.
SHEILA PEPIN
385-7761 24 hrs. 388-6176 Res.
D. F. HANLEY AGENCIES LTD.

RETIRED
MANITOBA
POSTMAN
Can pay up to $75,000 cash for 3-bedroom home preferably with small acreage. 1 to 6 acres. Saanich Peninsula or Metchosin. Urgent. IRENE DALZIEL. 388-6231 or 477-6380.
ISLAND PACIFIC RLTY

SOCIAL WORKER is seeking an older country style or Tudor home with a bit of seclusion in 60-65,000 range. If you can help call TOM RAIG at 388-6231 or 385-1606. Island Pacific Realty.
OUT-OF-TOWNERS are seeking a 2 bedroom home in any nice older area. In the 40-45,000 range. Phone TOM RAIG 388-6231 or 385-1606. Island Pacific Rlty.

CONFINED TO
WHEELCHAIR
Elderly lady has sold her country home and wants a 2-bedroom home in Fairfield or Oak Bay which would accommodate her wheelchair bound husband. Will pay up to $55,000 cash. Please call: CHRIS GREIG 388-6231 or 479-7995. Island Pacific Realty.

RETIRED
SCHOOL TEACHER
URGENTLY needs two or three bedroom home. No basement and a few steps. A good fence to keep dogs in yard would help. ALL CASH UP TO $55,000. URGENT. CALL ANYTIME, BEN GREIG 388-6231 or Island Pacific Realty.

MUST BE SMALL
Retired gentleman from Regina urgently requires one or two bedroom home with a small putter around garden. Any nice area and ALL cash up to $45,000. BEN GREIG 598-3105 or 388-6231, Island Pacific Realty.

SCHOOL TEACHER
requires 3-bedroom home with country atmosphere. Saanich Peninsula preferred. CASH up to $80,000. URGENT. Please call BOB KOHLRUSS 388-6231 or 598-7689. Island Pacific Realty.

IS ANYONE SELLING HOUSE not in need of INSTANT CASH. Looking to buy 3-bedroom home with monthly payments around $250 with small down payment. All dealings direct with owner. 386-2897.

CASH CLIENTS
Will pay all cash or cash to mortgage for your 2 or 3-bedroom home with basement if possible. Call Victor Wong, 385-2458 or 479-6569, Byron Price and Assoc. Ltd.

INVESTOR WANTS
a good family home in a nice area for rental income. If you have a good family home to sell, in the $40-$50,000 range call: BOB KOHLRUSS, 388-6231 or 598-7689. Island Pacific Realty.

RETIRED COUPLE
From Manitoba and looking for a two or three full basement home up to $50,000 cash. URGENT. BEN GREIG, 388-6231 or 598-3105. Island Pacific Realty.

URGENTLY REQUIRED!
2-bedroom full basement home up to 20 years old. Fairfield, Jubilee, Lansdowne or Mt. Tolmie areas.
STAN JAMES — 592-3740
NATIONAL TRUST — 595-2961

HANDYMAN WANTS
2-bedroom home in any decent area up to $40,000 CASH. Something he can work on. Call: CHRIS CREIG, 388-6231 or 479-7995. Island Pacific Realty.

YOUNG COUPLE
Requires 3-bedroom home in good area close to schools. Not too old. Cash up to $55,000 — Please call Ole Knudsen, 388-6231 or 598-2461 ev. Island Pacific Rlty.

CLIENT WANTS 2- OR 3-BEDroom house inside 2-mile circle. Urgent. Vic Wong, 385-2458, Byron Price and Associates Ltd.

PRIVATE, WANT OLDER HOME, will pay casn, condition not essential. 479-2209.

268 LISTINGS WANTED

SHAWNIGAN REALTY LTD.
Shawnigan Lake 743-5311
LIST YOUR
SHAWNIGAN, COBBLE HILL
OR MILL BAY PROPERTY
with
743-5311 JOHN ETTEMA 743-2607
743-5311 MARIE MALBON 743-5145
Call Collect Anytime

JIM MILLS SAYS . . .
"Do you have a NEW 4 BEDROOM home in a septic tank free area, priced around $70,000. I have a qualified buyer for such a property. Call me today."
Jim Mills, 385-3411 or 388-6752
Ker & Stephenson Ltd.

271 LOTS FOR SALE

LOT FOR SALE
11,000 sq. ft. Shawnigan Lake recreational lot. Approved for septic tank and ready to build. Take advantage of beach, lodge and Inn privileges. For quick sale $11,900. Assume present mortgage. Call GEORGE WALL, 386-2955 or res. 478-5681. Mayfair Realty.

BEAUTIFUL
WILLIS POINT
A view lot with easy access to the beach, only 200' away. Full Price $14,500.
½ ACRE
Spectacular view. Level, lovely treed lot ready to build on. $24,000.
A. Klenman, Town and Country Realty Ltd. 382-7276.

LOT $17,500
80'x120' Sloping lot. Stream and natural park at back of property. Will accept house in trade.
385-7721 KENT MACLEOD 595-4273
GARDNER REALTY LTD.

BUILDING LOT
Close to Town and Country. $23,000 will purchase a 50x108 foot lot with approved building plans for a 3 bdrm., full bsmt. home. Some construction work started.
JOHN A. JOHN
386-3231 477-8096
BLOCK BROS. REALTY LTD.

REWARD
For anyone owning private property or lot suitable for siting a mobile home, I will arrange for septic, water and electric, O.A. Reward yourself to an extra income of $50 to $100 per month. Write Robin Hood Sales, P.O. Box 4102, Victoria, B.C.

SEAVIEW SUPREME
Build your dream house on this choice lot in a quiet area. Near Saxe Pt. in Esquimalt. Almost waterfront and a buy at only $33,500.
GERRIE HUTTON
386-3927 or 388-4271
J. H. Whittome & Co. Ltd.

BIG SEAVIEW LOT
Approx. 1.8 acres, 185 ft. frontage. Beach access across the road. Did perc., on water and hydro. Just past Sooke, $22,500. MLS. Leo Van Dyk, 386-3585, Victoria Realty Ltd.

½-ACRE LOT
On Lands End Road near Swartz Bay ferry terminal. Asking $23,000.00.
385-7721 BILL WEISS 598-8443
GARDNER REALTY LTD.

ARDMORE — DOGWOOD ROAD
Sunny, secluded ¾ acre lot, close to beach and golf clubs. MLS 10139. Reduced to $25,000. Call 656-4000, 656-2427. Saanich Peninsula Prop. Ltd.

SHAWNIGAN LAKE
Recreation lot .34 acre. On the West Road, near the Lake. $5,900. Exclusive, Leo Van Dyk, 386-3535. Victoria Realty Ltd.

BY OWNER, 0.64 ACRES ON Shawnigan Lake Rd. Asking $10,900, offers. Phone 478-9889.

271 LOTS FOR SALE

Lots of Lots
1 Good view of ocean and the Olympics on this choice lot in Fairfield, (near Oak Bay), 6,895 sq. ft. Ready to build on immediately. Next to 235 Irving Road. MLS 11790. Price $27,900.
2 Almost 1 acre at Shawnigan Lake. Property fronts on the lake yet divided by West Road. Enough area on waterfront to build a boat house, diving ramps, gazebo, etc. House must be built across West Road from lake but has a good building site with enough grade to give you privacy from the road traffic. House site will look directly over the road onto the lake. Exclusive listing. Asking $19,900.
3 Next to 982 Darwin Road. MLS. $21,500. Lot 50x141. Area of medium to good homes. Serviced by sewer and water. Ready to build on. Nice level lot with trees, shrubs, partially fenced.
4 Recreation lot. Savory Island. MLS 11788. Approx. 50x250. A good investment on a popular island resort area. Taxes only $37.77 in 1974. Priced at only $2,700.
5 Building lots in Gordon Head, off San Juan Avenue. All 8,400 sq. ft. or larger. $30,900.
BILL WESTCOTT
385-7761 24 hrs. 477-5402 Res
D. F. HANLEY AGENCIES LTD.

GORDON HEAD
View lots with southern exposure plus view of Olympics. Ranging from 85' to 90' frontage, suitable for ranch style homes. Underground services. Priced at $30,900. HURRY!
386-6796 FRED CARVER 598-2581

BUILDING LOTS
Two extra large lots located in a nice subdivision. Parklike setting at rear. Builders terms.
386-6796 KEN WRIGHT 598-2183
WESTMONT
REALTY LTD.

WATERVIEW
GORDON HEAD
Landscaped property, 91.4x133.3 ft. on sewer. Fantastic high views of Cordova Bay looking towards the North Shore mountains. On quiet established Cul-de-sac. MLS 12247. $38,500.
DALE BRIGGS
385-7721 592-3978
GARDNER REALTY LTD.

P.R.B
P. R. BROWN
AND SONS LTD.
ARDMORE
Approx. 1 acre treed secluded lot in area of lovely homes. Close to Golf Courses and Sidney. Asking $30,000.
385-3435 AL VICKERS 652-2257
P. R. Brown and Sons Ltd.

YOUR CHOICE
½ acre level cleared lot in Central Saanich — $22,900.
1.75 acres level cleared lot with some fruit trees. Underground wiring to 600 square foot workshop. North Saanich — $33,500. 4 residential, fully serviced lots in Saanichton — $23,000-$23,500. 2¼ acres, cleared nice slope, Sooke area — $23,000.
For further information please call:
Ed Kraft — 652-3676 or
Ernie Seronik 478-8696
J. D. BOSDET Ltd.
120-727 Johnson St. 386-3128 24 hrs.

It's Shawnigan Time
And we have lovely lots for sale in Shawnigan Beach Estates, priced from $11,900 to $15,900. Ownership entitles you to use the facilities of the Club. These include swimming, sailing, tennis and much more. For more information phone MAUDE DOBSON 658-8837 or 477-0141.

Canada Permanent

OAK BAY
VIEW LOTS
Just listed and first time advertised. Location: Northeast slope of Gonzales Hill. Beautiful views and suitable for luxury home. Builders terms. $65,000 for 124 feet street frontage. $45,000 for 2nd view lot. All further details with
GISELE SAMEC 386-7521
BOORMAN INVESTMENT CO., LTD.
1111 Government st.

SAANICHTON
VIEW LOTS
New subdivision. All services underground. Views of Olympics, countryside and water. Only 3 left. $23,500. No agents please.
Garry Steele
386-0130
Unicon Homes Ltd.

2 LARGE LOTS
SHELBOURNE — GORDON HEAD. With shrubs and flowering trees. Good black loam for the gardener. Fully serviced. For further information call Jack Parker, res. 598-8352, off. 385-9741.
HENDERSON REALTY LTD.

METCHOSIN
2 acres with high homesite. Lots of fresh air and seclusion. Asking $21,900.
BEN GREIG, 388-6231 or 598-3105.
ISLAND PACIFIC RLTY.

SHAWNIGAN LAKE BUILDING lot, quiet seclusion, near lake, beautifully treed. On road frontage with hydro, area of potential development. $6,900. By owner. 383-2938.

METCHOSIN
GLEN FOREST WAY, OVER 2 acre corner lot, well treed, improvements made, ready to build with house plans available. $33,500. 385-8116 after 5:00 p.m.

FOUR ½-ACRE LOTS FOR SALE, 10-Mile-Point, will build or sell. Ron Tidman Construction, 656-3463.

273 PROPERTY FOR SALE

SHAWNIGAN LAKE
Commuting Distance to Victoria
2 Acres right in the Village. Level, treed lot with glimpses of the lake. Can be subdivided. Walking distance to the beach. $20,900. M.L. 9976.
½ Acre level building lot in a mobile home area, Sparsely covered with nice big trees. Just right, $12,000.
SHAWNIGAN REALTY LTD.
743-5311 John Ettema 743-2607
743-5311 Marie Malbon 743-5145

$23,900
CLOSE-IN
Newly listed, and open to offer this fine piece of property is just under an acre. The Vendor may consider putting in a road but you need a well. Call JOHN WEST 592-2431 or 388-6275; Loc. 764. Lansdowne Properties Ltd.

UNUSUAL OPPORTUNITY
75x130 Ft. lot in Resthaven Drive, Sidney, with 32x60 ft. Building licensed for woodworking. Room enough left to add a residence. Asking $38,000. What is your offer? MLS 656-2427.
SAANICH PENINSULA
PROPERTIES LTD., SIDNEY

CLOSE IN ACREAGE
2½ acres clear land, some trees, small creek, 5 mile circle. $39,000. MRS. MCKEAGE, 479-5868 or 388-6231, Island Pacific Realty.

$44,500—5 ACRES
Flat, clear land, fenced and ready to build. New homes all around on Munro Road, North Saanich. 479-6218.

RESIDENTIAL AND COMMERCIAL property for building and developing required immediately. Unicon Homes Ltd. 386-0130.

SELL IT
FAST
THROUGH
CLASSIFIED

274 PROPERTY WANTED

ALL CASH

We will pay you cash for one lot or more, suitable for building; or acreage of any size in Victoria area, suitable for development. Phone now Kasapi Construction. 386-6191.

SPOT CASH

For good building lot on sewer preferred. FREDDY STARKE 388-6231 or 479-3866. Island Pacific Realty.

CASH CLIENTS

For subdividable or good holding property from 5 acre minimum up; any area. Call BOB DAVISON, 592-0296 or OLYMPIC REALTY LTD., 385-5741

WANTED: LOT SUITABLE FOR summer retirement home, preferably on water, sewer, Victoria Press Box 390.

—

SPELL

IT

OUT

When you have something to sell, the easiest way to find a buyer is to spell it out in print! You do that by placing a low-cost Classified Ad in the newspaper, telling our readers what you have to sell. We'll help you today! Give us a call at 386-2121.

—

280 ACREAGE FOR SALE and WANTED

NORTH SAANICH 10 ACRES

With approx. 600 ft. of road frontage and about 1 to 2 acres of meadow, this heavily wooded property is located on Cypress and West Saanich Road. On water main and hydro with roughed in roadway. If you are looking for seclusion, yet close to everything, this has got to be the answer. Asking $77,500. MLS. For further information, call: Office 386-3128, 24 hrs.

Alice Moore 592-4529 or
Ed Kraft 652-3676

J. D. BOSDET LTD.

TAKE YOUR PICK

1. 9 acres well treed in the Metchosin area. High location. Vendors will carry some financing. Asking $45,000.
2. 5 acres Happy Valley. Lovely building site and wide open space behind the trees for a horse and a cow. If you're looking for your own bit of country, phone for appointment to view.

JO LENNOX 478-2563
MARILYN MOORE - 478-2482
(office 386-2911)
Homefinders, Wall and Redekop

METCHOSIN

A. TWO ACRES, well treed, good level building site and good pasture area. Arden Rd. MLS. $23,000. Good terms.
B. THREE ACRES, really good view and level building, lots of arbutus, main water. $31,000. MLS. Please call.

DEMOND HOLMES
384-8124 478-1227
PEMBERTON, HOLMES LTD.
1000 Government Street

Lovely two-acre building lot, prestige view area in Metchosin. Courtesy to agents. Phone Bill Palfrey 386-7545. Priced at $27,500.

21.8 Acres Central Saanich

Full views of James Island and the straits. This fine property runs between Pat Bay Highway and Central Saanich Rd. being 650 ft. approx. frontage on Central Saanich. Over 1450 ft. deep to the highway. Full price $169,000.00. For complete details dial Cliff Stretch. 479-1667 or 592-3969
J. H. Whittome and Co. Ltd.
Royal Oak Branch

Farm

Potential mini-farm, 5¼ acres. Agricultural zoning. MLS. 11347.

Ardmore — Treed .86 lot on Falkirk. MLS 11960. JACK COOK 477-0141 or 477-4842.

Canada Permanent

WEST COAST ROAD
47 acres, with 6700 feet highway frontage, 510,000 dollars. Water rights included, sub-division sketch available, adjacent provincial park and large subdivision. $50,000 timber stand. Half has seaview. Financing openended. Enquiries invited. P.O. Box 553, Victoria, B.C. V8W 2P3.

1½ ACRES Keating Ridge

Distant sea views, fertile land, subdividable. Asking $37,500. RON KERFOOT BILL REMPLE
652-2594 477-1841 658-5794
BLOCK BROS. REALTY LTD.

285 UP-ISLAND PROPERTIES

EAGLECREST-QUALICUM

Fine residential sites close to Golf Club and Sandy Beach.
Cul-de-sac on Golf Course $18,500.
70x130 on Golf Course $20,000.
70x130 treed cul-de-sac $16,000.
140x80 treed building site $14,500.
90x220 Bluff—sea view $35,500.
Julia Jenkins 752-6373.

PARKSVILLE

Investment property. Two houses adjoining. 2 B.R. and family room, W-W shag, incl. elec. stove and fridge. $27,000. One B.R. partly finished cottage, good condition $21,000. Buy two for additional savings. Julia Jenkins 752-6373.

Two bedroom remodelled, large kitchen, corner location $29,900. Julia Jenkins 752-6373.

Hobby Farm 4.7 acres large 2 B.R. farmhome, stone fireplace, orchard, garden, large workshop, barn. $8,700 down will handle. $44,000. Julia Jenkins 752-6373.

3 B.R. 1½ bath 12x64 mobile on ¼ acre serviced lot. Only $18,500. Clare Dobbin 248-3483.
2 B.R. full basement. Finished rec. room, den, spare bedroom. Good value at $44,900. Eves. Tony Steward 248-3449.

Eagle
P.O. Box 1060
Phone 248-6191
Parksville, B.C.

SHAWNIGAN LAKE FOR SALE BY OWNER

1½-year-old, 3-bedroom rancher, in Rothstone Developments, Shawnigan Lake; has custom knotty pine cabinets, with 22 feet of counter top, all appliances included. Living room has rock fireplace with 2 feature walls, house is set on a nicely landscaped corner lot close to school and village. This house was built by the owner and has lots of extras. Asking price $47,000. 743-5153.

Bayshore
1006 Fort St. 388-6424

$35,900 BUYS

a 3 bedroom, 2 bathroom townhouse ideal for family living. Built-in dishwasher plus washer, dryer, fridge and stove included, swimming pool and play area. New M.L.S.
488-6424 JUNE HOUGHTON 477-6185

AND LET THERE BE PEACE, AND THERE IS!

For $8,750.00 you can own a very large lot on beautiful Ruxton Island. (Ten minutes by cartop boat from boat ramp on Vancouver Island). Beautifully treed. Community well nearby. Peace and quietness here. Shellfish galore. Cruise over sheltered waters around nearby Islands. This lot might as well be waterfront! The land in front (app. 150 feet) will never be sold or built on. Go across it to a small sandy beach and good moorage. No bank. Phone Harry Donald, personally at Nanaimo Realty Co. Ltd., Box 518, Nanaimo, B.C., at 754-2311 or evenings 758-6859. If out please leave message, will contact.

"SPECIAL"

70 units in Nanaimo. Building permit approved. All plans included in the price of $295,000. 1 blk. from the Tallyho with a Waterview. Vendor would consider carrying $100,000.00 on a 2nd mtge. For more information call

SHEILA PEPIN
385-7761 24 hrs. 388-6176 Res.

D. F. HANLEY AGENCIES LTD.

MILL BAY SEA VIEW $56,900

Sweeping panorama on ¾ of an acre. A lovely 1600 sq. ft. ranch-style house with full basement, handsome fireplace and 2 or more huge bedrooms. Beautifully landscaped, it even has a rustic little guest cottage on the property. New MLS. Call:
GLENN NICHOLLS
388-6231 or 598-7689
Island Pacific Realty

Condominiums Duncan

WHY PAY RENT
One and two-bedrooms luxury units in lovely Cowichan Bay. Brand new for as low as $22,500. One bedroom and $27,000 — two bedrooms. Pay as little as five per cent down. For information call collect PAUL GERST at 746-6161 or evenings 746-5428. In Victoria call 384-7128 or evenings 384-0591. J. H. Whittome and Co. Limited, Duncan.

OPEN HOUSE BY OWNER
Saturday and Sunday 24th and 25th, 10 a.m. to 5 p.m. In the village of Lake Cowichan with seclusion and a beautiful view overlooking the lake. A two storey house of 1,700 sq. ft. on 1¾ acres of treed property. Fireplace, 5 bedrooms, 1½ bath, oil fired hot water heating, double glazing, double garage and workshop. $59,000. At the end of Hillside Road off River Road. Topham 749-3597.

THE CEDARS 380 Brae Rd., Dunc.

3 bedroom corner suite, spacious rooms, ensuite plumbing off master bedroom, new w-w shag throughout, drapes, stove, fridge and trash compactor included. Priced to sell at $32,500. For information phone 748-2397 or call at Ste. 101, 380 Brae Road, Duncan.

RETIREMENT HOME
LADYSMITH
2-bedroom stucco home, full cement basement, living room with fireplace, kitchen and dinette. Oil heat, carport. Nicely landscaped. Within walking distance to town and beach. Phone 245-3193.

Pearson REALTY LTD
BOX 399, PARKSVILLE, B.C.
248-3217 752-6964

GABRIOLA ISLAND

1 acre of lovely treed seclusion, very close to the beach. Only $8,900. Call: GLENN NICHOLLS or GERRY FINNIGAN, 388-6231 or 598-7689 or 479-1040. Island Pacific Realty.

LANTZVILLE
Ten minutes north of Nanaimo, must sell, 4-month-old, 3-bedroom basement home, 83x161 treed lot, $43,500. 112-390-2870.

BY OWNER — SEAVIEW LOTS in Crofton and Maple Bay. Price range from $12,000 up. Reply — Victoria Press Box 514.

EAGLE REALTY LTD.
Box 1060 Parksville, B.C.
Telephone 248-6191

TRADE
Through
CLASSIFIED
DIAL 386-2121

290 FARMS FOR SALE PROPERTIES

FARMS NEAR DUNCAN

11 acres — 5 bedroom home, barn, chicken house, garden, lots of water. $79,500.

5 acres — 3 bedroom home, small barn, chicken house, cattle feeder, garden, new drilled well. $49,900.

For more information on the above call GARY SUTHERLAND at 746-5171 or evenings at 748-8810.
H. W. DICKIE LIMITED
70 Government Street
Duncan, B.C.
"We Sell The Island"

DASHWOOD REAL ESTATE (Qualicum) Ltd. 752-9266
Parksville—Qualicum Specialist

293 GULF ISLAND PROPERTIES

SUMMER CABIN INVESTMENT LAND NEAR NANAIMO

Beautiful Protection Island is just a 5 minute ferry trip form Nanaimo, and what a place to get away from it all! Cash buys are exceptional. Well treed level lots from $5,000 to $6,500, full price! Older summer cabins from $8,000 to $14,300! For information phone or write Glen Galloway, personally, at Nanaimo Realty Co. Ltd., Box 518, Nanaimo, B.C. days 754-2311 or evenings 756-5537 collect.

WATERFRONT RUXTON ISLAND

Approx. 200 feet of waterfront looking N. and E. over sheltered cove. Also waterview looking S. and W. toward Vancouver Island. Sloping, well treed. Would you believe $3,500 down with balance under $100.00 per month to vendor? M.L.S.
385-7721 DALE BRIGGS 592-3978
GARDNER REALTY LTD.

WATERFRONT

Southern exposure on Salt Spring Island with nearly 40 acres and Appr. 3000 ft. of waterfront with two beaches. MLS 11696. Price $135,000. Phone 592-3920 or 386-6522. F. C. Hully, Real Estate, 620 View.

SALT SPRING, BY OWNER, 10 acres, good soil, asking $35,000. Evenings 595-3762.

LAND REGISTRY ACT
Section 162
In the Matter of Sidney Thormoe, Certificate of Title 261322-I and in the matter of Lot 9, Section 5, Victoria District, Plan 750.

Proof having been filed in my office of the loss of said Certificate, I hereby give notice of my intention at the expiration of 7 days from the first publication hereof to issue to the above-named, a Provisional Certificate of Title in lieu of such lost Certificate.

Any person having information with reference to such lost certificate is requested to communicate with the undersigned.

Dated this 8th day of May, 1975, at the Land Registry Office, Victoria, B.C.
H. T. Kennedy, Registrar,
Victoria Land
Registration District.

NOTICE TO CREDITORS AND OTHERS
ESTATE OF SEISABURO SUGAWARA
Notice is hereby given that creditors and others having claims against the estate of the above-named deceased, who died at Victoria, B.C., on the 12th day of January, 1975, are hereby requested to send them, properly verified by Statutory Declaration, to the undersigned at 302 Royal Trust Building, Victoria, B.C., before the 16th day of June, 1975, after which date the Administrator will distribute the said estate among the parties entitled thereto, having regard only to the claims of which he then has notice. And all persons indebted to the said estate are required to pay their indebtedness to said Administrator forthwith.
Official Aministrator
for the
County of Victoria

DEPARTMENT OF PUBLIC WORKS OF CANADA
TENDERS
SEALED TENDERS addressed to Head, Tenders & Contracts, Department of Public Works, Canada, 1444 Alberni Street, Vancouver, B.C. V6G 1A2, and endorsed "TENDER FOR INTERIOR CLEANING & GROUNDS MAINTENANCE — DEPARTMENT OF ENVIRONMENT, 825 DEVONSHIRE ROAD, VICTORIA, B.C. will be received until 11:00 A.M. (P.D. S.T.) June 4, 1975, specifications and forms of tender can be obtained through D. McLellan, Dept. Public Works, Room 112, Custom House, 816 Government Street, Victoria, B.C. and above DPW Office.
To be considered each tender must be made on the printed forms supplied by the Department and in accordance with the conditions set forth therein.
The lowest or any tender not necessarily accepted.
H. D. Ladoucier
Head, Tenders and Contracts

NOTICE TO CREDITORS AND OTHERS
ESTATE OF FLORENCE PARKER (late of 4035 McLellan Street, Victoria, British Columbia).
NOTICE IS HEREBY GIVEN to Creditors and others having claims against the Estate of Florence Parker, deceased, who died at Cache Creek, British Columbia, on the 1st day of February, A.D. 1975, are required to forward full particulars of such claims to Norfolk and Retailers Trust and Savings Company, 1004 Blanshard Street, Victoria, British Columbia, on or before the 20th day of June, A.D. 1975, after which date the assets of the said Estate will be distributed amongst the parties entitled thereto, having regard only to the claims of which the Executor has then notice.
NORFOLK AND RETAILERS
TRUST AND SAVINGS
COMPANY,
1004 Blanshard Street,
Victoria, B.C.
By its Solicitor,
Fisher Roberts,
Solicitors for the Executors.

NOTICE TO CREDITORS IN THE MATTER OF THE ESTATE OF FLORENCE LILLIAN PARKER, OTHERWISE KNOWN AS F LILLIAN PARKER, DECEASED, LATE OF THE CITY OF VICTORIA, IN THE PROVINCE OF BRITISH COLUMBIA.
Creditors and others having claims against the above Estate are required to forward full particulars of such claims to the undersigned Executor of the Estate of the said deceased on or before the 1st day of July, 1975, after which date the Estate's assets will be distributed having regard only to claims that have been received.
DATED at Victoria, this 13th day of May, 1975.
MONTREAL TRUST
COMPANY
1057 Fort Street
Victoria, B.C
By their solicitors
FISHER ROBERTS
710—1175 Douglas Street,
Victoria, B.C

NOTICE TO CREDITORS IN THE MATTER OF the Estate of ERNA MALWINE SADDLEMYER, otherwise known as Erna M. Saddlemyer, otherwise known as Erna Saddlemyer, otherwise known as Erna Kachel, DECEASED, LATE OF THE TOWN OF SIDNEY, IN THE PROVINCE OF BRITISH COLUMBIA.
Creditors and others having claims against the above Estate are required to forward full particulars of such claims to the undersigned Executor of the Estate of the said deceased, on or before the 1st day of July, 1975, after which date the Estate's assets will be distributed having regard only to claims that have been received.
DATED at Victoria this 13 day of May, 1975.
MONTREAL TRUST
COMPANY
1057 Fort Street
Victoria, B.C.
By their solicitors
FISHER ROBERTS
710- 1175 Douglas Street
Victoria, B.C.

NOTICE TO CREDITORS AND OTHERS RE: ESTATE OF PAULINE STEWART, DECEASED
NOTICE IS HEREBY GIVEN that creditors and others having claims against the estate of Pauline Stewart, deceased, late of 626 Simcoe Street, in the City of Victoria, in the Province of British Columbia, are hereby required to send them to the undersigned Executor at 650 View Street, Victoria, B.C., before the 19th of June, 1975 after which date the Executor will distribute the said estate among the parties entitled thereto having regard only to the claims of which they then have notice.
DATED this 14th day of May, 1975.
THE CANADA TRUST
COMPANY
Executor
MESSRS. HARMAN & COMPANY
Barristers and Solicitors
540—645 Fort Street
Victoria, B.C.
Solicitor to the Executor

NOTICE TO CREDITORS and OTHERS
EDWARD VICTOR ELCHINKO, Deceased
CREDITORS and others having claims against the estate of Edward Victor Elchinko, deceased, late of No. 204-1625 Richmond Road, Victoria, British Columbia, are requested to send full particulars of such claim to the Executrix, Anita Pearl Elchinko, also known as Aneta Pearl Elchinko, in care of Cumming, Richards, Underhill, Fraser, Skillings, Barristers and Solicitors, 530-880 Douglas Street, Victoria, British Columbia, on or about the 20th day of June, 1975, after which date the assets of the estate will be distributed, having regard only to claims of which the said Executrix shall then have had notice.
ANITA PEARL ELCHINKO
Executrix
CUMMINGS, RICHARDS, UNDERHILL, FRASER, SKILLINGS
Solicitors for the Executrix

CORPORATION OF THE CITY OF VICTORIA
TENDERS FOR PIT-RUN GRAVEL
Sealed tenders, in the envelope and on the form provided, will be received by the City Clerk, City Hall, Victoria, B.C., up until noon on Thursday, June 12, 1975, for the supply and delivery of pit-run gravel for the City, for a period of one year.
Specifications, general conditions and tender form may be obtained from the undersigned.
A certified deposit cheque in the amount of $500, made payable to the City Treasurer, must accompany each tender. The deposit of the successful bidder will be retained as a performance cheque to assure proper performance of the contract.
The lowest or any tender will not necessarily be accepted.
H. V. Robinson, P P
Purchasing Agent
City Hall, Victoria, B.C.
May 14, 1975.

NOTICE TO CREDITORS AND OTHERS
IN THE ESTATE OF WALTER CHERNEFF, late of Saanich, British Columbia.
All persons having claims against the above estate are required to send full particulars of such claims to the undersigned Executrix on or before the 16th day of June 1975, after which date the estate's assets will be distributed, having regard only to claims that have then been received.
IRENE FLORENCE
CHERNEFF,
EXECUTRIX
475 Howe Street
Vancouver, British Columbia
by CLARK, WILSON & COMPANY
Barristers and Solicitors
Vancouver, B.C.

NOTICE TO CREDITORS
In the matter of the Estate of EVANGELINE ALBERTA HASTIE, late of Victoria, British Columbia, Deceased.
CREDITORS and others having claims against the above estate are required to send full particulars of such claims to Robert John Meyer, at 520-880 Douglas Street, Victoria, British Columbia, on or before the 18th day of June, 1975, after which date the estate's assets will be distributed, having regard only to claims of which the executor shall then have received notice.
ROBERT JOHN MEYER
Executor
By his Solicitors
RANDALL, MEYER & POLLARD

NOTICE TO CREDITORS
In the Matter of the Estate of MATILDA CELIA ANN GIBSON, otherwise known as Matilda Cecilia Ann Gibson and Matilda C. A. Gibson, deceased.
NOTICE is hereby given that creditors and others having claims against the estate of Matilda Celia Ann Gibson, otherwise known as Matilda Cecilia Ann Gibson and Matilda C. A. Gibson, deceased, late of 6-919 Vancouver Street, Victoria, B.C., are hereby required to send them to the undersigned Executor at P.O. Box 580, Victoria, B.C., before the 23rd day of June, 1975, after which date the Executor will distribute the assets of the said deceased amongst the parties entitled thereto, having regard only to the claims of which it then has notice.
THE ROYAL TRUST
COMPANY,
Executor
By HARMAN & COMPANY,
its Solicitors.

NOTICE TO CREDITORS AND OTHERS
ESTATE OF MARLENE MARGARET MARY HUTCHEON
Notice is hereby given that creditors and others having claims against the estate of the above-named deceased, who died at Victoria, B.C., on September 5th 1974, are hereby requested to send them, properly verified by Statutory Declaration, to the undersigned at 302 Royal Trust Building, Victoria, B.C., before the 16th day of June, 1975, after which date the Administrator will distribute the said estate among the parties entitled thereto, having regard only to the claims of which he then has notice. And all persons indebted to the said estate are required to pay their indebtedness to said Administrator forthwith.
Official Administrator
for the
County of Victoria.

AUCTION
GALLERY
NOW 2 SALES
Wed., May 21
1 p.m. and 7 p.m.
5 HOUSEHOLDS OF FURNITURE
Bedroom Suites
Chesterfield Suites
Dining Room Suites
Stereos — Piano
Misc. Bric-a-Brac
ANTIQUES
Always an excellent selection
PHONE 383-2524
FOR PICKUP
FREE APPRAISALS
THE
AUCTION GALLERY
966 Yates

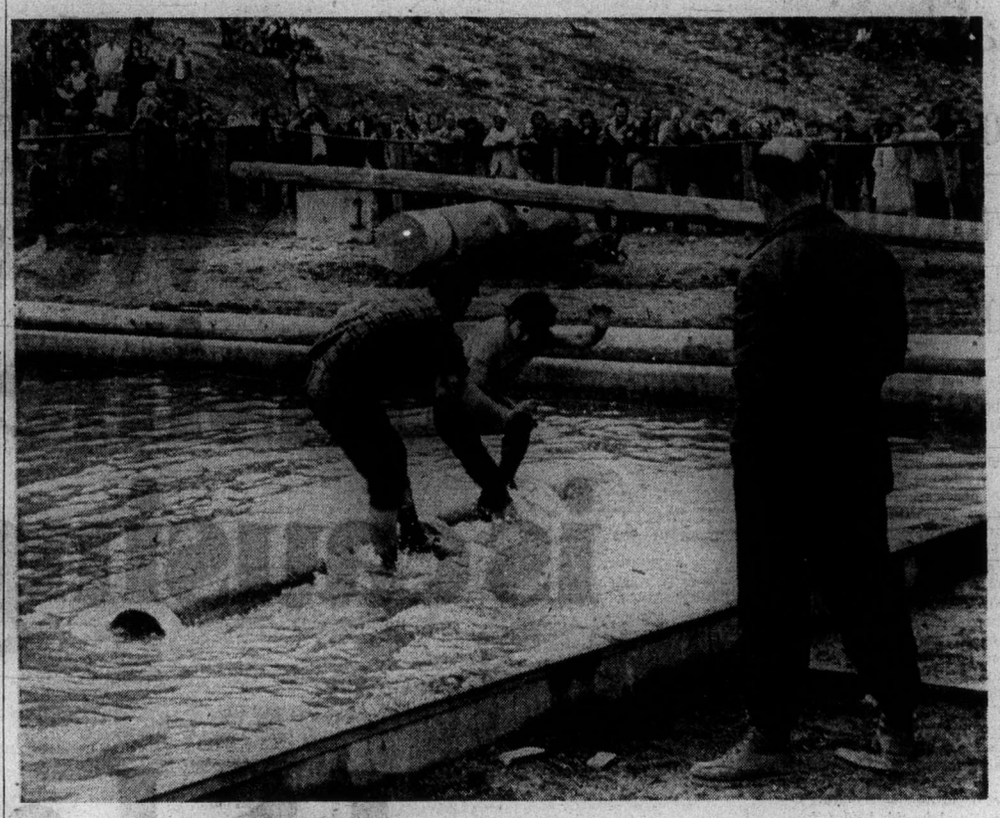

A Herrling from Sooke does it again

Second of two events which launched 1975 loggers' sports program was held Sunday in Port Alberni. First was held in Nanaimo, Saturday for obstacle pole bucking championship. In Port Alberni, the Canadian championship in men's log birling went to Paul Herrling of Sooke, right, competing here in finals against his brother Mike. The two men are well known as Birling Herrlings from Sooke.

Man injured after crash

NANAIMO — A Ladysmith man remained in Nanaimo Hospital Tuesday with injuries suffered late Monday night when he was in collision with a car.

Police said the man was northbound on the Island highway when his van went out of control and flipped over on the Cassidy Bridge, seven miles south of Nanaimo.

Police said the man, Wyatt Lyons, was uninjured in the accident, but after he climbed out of the van and was attempting to flag down a car on the highway, he collided with a car.

Lyons is in satisfactory condition, a hospital spokesman said.

Social Credit road show plays to 700 in Duncan

By NANCY BROWN
Colonist Reporter

DUNCAN — The Social Credit road show hit Duncan Tuesday night, with Don Phillips (South Peace River) playing the lead to a standing-room-only audience of some 700 in the Village Green Inn.

Phillips was replacing provincial party leader William Bennett, sidelined by an injury he received while wild-steer riding. "It's great to have another horse in the stable," quipped Harvey Schroeder (Chilliwack), Phillips' speaking companion.

The two MLAs drew their audience in the heart of New Democratic Party Transport Minister Robert Strachan's constituency.

It was the third stop on a barnstorming tour which started a week ago after Bennett and Phillips were asked to withdraw from the Legislature for refusing to obey the Speaker's orders.

Schroeder spoke with apparent delight of the present "chaos" in the House. "It was bedlam," he said laughing. "The NDP members did not know how to handle the situation.

"The stagnation of debate," said Schroeder, was brought about by "the insatiable hunger for power of the centralist socialist administration.

"The price of liberty is eternal vigilance, and as long as I breathe a breath of clean fresh air I'll fight for it," said Schroeder, amid applause.

He brought his message with a crusading vigor of the preacher he is in private life.

It was an electioneering speech all the way for Phillips, who praised Bennett and castigated Barrett.

Barrett, he said, had told socialists in the United States that socialists live on love.

"Can the unemployed in this province live on love?

"Can you pay B.C. Ferries' deficit with love? Did he pay for his airline tickets to New York with love?"

He recited, to more applause, opposition compliants about lack of openness in government, and referred to problems raised in the House of empty office spaces, harked back to the chicken and egg war, then jumped to drivers' certificates and problems with the Insurance Corporation of B.C.

Transportation probe

COURTENAY — An inquiry into the transportation situation on Vancouver Island has been requested by Comox-Alberni MP Hugh Anderson, along with a call for a subsidy for B.C. Ferries which extends the Trans-Canada Highway to the Island.

"The inquiry" says Anderson, "Would look into the state of highways, railroads, airports and sea transportation with the objective of improving these facilities to bring this area to its fullest potential."

Transportation Minister Jean Marchand has told Anderson, he said, that the main problem of northern part of the Island is one of isolation.

Anderson said a new program, being designed by his department, involves an in-depth study of the accessibility of certain communities.

Sea search continues

NANAIMO — Hope was fading Tuesday in a search for two Nanaimo men — David and Bill Thomas — who disappeared during the weekend in a 29-foot fishing boat, Sea Flea, which left Comox for Nanaimo Saturday.

CAHA seeks federal aid

QUEBEC (CP) — The Canadian Amateur Hockey Association Tuesday looked to the federal government for assistance on two fronts.

But while one request to the government appears relatively straight forward — an appeal for financial assistance in the association's minor hockey development program — the other is of a more nebulous nature.

The CAHA expects to spend close to $425,000 on its development program this year. And while the Federal government has not announced the extent of its financial participation, the association hopes to obtain up to 50 per cent of that figure from the government.

The assistance from Ottawa could come in the form of a grant under the federal government's assistance program for various sports.

The second problem is how the CAHA intends to get Ottawa involved in bringing the two professional leagues — the National Hockey League and the World Hockey Association — to the bargaining table.

The purpose of such a meeting would be to negotiate renewal of the Pro-Am agreement whereby the two leagues pay the CAHA for amateur players drafted to professional ranks.

The CAHA has been without an agreement with the two leagues since the end of the current playing season. The WHA has steadfastly refused to negotiate a new one and the NHL maintains it will not do so as long as the rival WHA refuses.

Last year's draft of amateur players cost the NHL $1,260,000 while the assessment to the WHA was $575,000. While the NHL paid in full for the players it drafted, the CAHA is still seeking to collect $195,000 owed by the WHA.

Under last year's agreement, the CAHA received $81,000 from the almost $1.6 million assessment to professional leagues. This amount goes toward the association's operating budget, with the remainder of the money filtered down through CAHA branches to individual teams responsible for the development of the players drafted.

CAHA officials, attending the associaiton's annual meeting Tuesday, refused to disclose how they intend to muster federal support in getting the professional leagues to the bargaining table.

"I don't think it would be smart to tip our hand now," said Gordon Juckes, CAHA executive director.

Vice-president Roland mercier said the CAHA has made every effort "for more than a year" to get the pros to ratify a new agreement.

"It took us 15 months to draft our last agreement with the WHA," Mercier said. "I know if we could reach an agreement with them, the NHL would agree."

He said recent legal steps against the WHA by the CAHA were taken in an effort to give the association some bargaining power with the pro leagues.

Ten days ago, the CAHA obtained a Quebec Superior Court injunction allowing the seizure of equipment belonging to the WHA Houston Aeros when the club was here for its final playoff series against the Quebec Nordiques. In addition, the injunction called for seizure of the WHA's share of two playoff gates.

A $4,000 bond was posted by the Nordiques to free the Houston equipment, but the seizure of the gate receipts remains before the court, awaiting a decision by the WHA whether or not it will defend against the action.

Proposed changes by the CAHA rules committee that would see stiffer penalties imposed against rough action on the ice did not reach the floor during Tuesday's session. The proposed rule changes likely will be considered by the full body of the meeting today.

New record for assists

LONG ISLAND, (CP) — Philadelphia Wings defeated Long Island Tomahawks, 15-11, in National Lacrosse League action Tuesday.

John Grant of the Wings, who scored one goal, set a new record with his 10 assists. The previous record, held by Montreal Quebecois' John Davis, was nine assists.

Other leading scorers for Philadelphia were Jim Wasson, with six goals, and Jim Rickbeil with three.

Egypt ousted

CAIRO (AP) — Hungary has knocked Egypt out of the European Zone B Davis Cup quarter-finals with a 3-2 win and will now take on Czechoslovakia in the semi-finals in July.

Sweden wins

BERLIN (AP) — Bjorn Borg whipped Hans-Juergen Pohmann and Birger Andersson upset Karl Meiler to give Sweden a 3-2 victory over West Germany and a berth in the European Zone A Davis Cup semi-finals.

Palmer will captain U.S.

ARNOLD PALMER has been named captain of the U.S. Ryder Cup team for the second time. He is not expected to play this year as he did in 1963 when first named . . . **Joe Dey**, retired commissioner of the tournament players' division of the Professional Golfers Association, and **Fred Corcoran**, the man who dreamed up the World Cup competition, have been elected to the World Golf Hall of Fame in the distinguished service category . . . Australian **Chris Fisher**, running in his first race of the season, handed **Ben Jipcho** of Kenya his first loss of the season and set a professional outdoor mile record with a time of 3:57.3 at Eugene, Ore. . . . Funeral services were held in Chicago for 87-year-old **Avery Brundage**, former president of the International Olympic Committee . . . **Roscoe Tanner** of the U.S. edged **Ross Case** of Australia, 5-7, 7-5, 7-6, in a battle of 23-year-olds for the Alan King tennis classic title in Las Vegas.

Horse destroyed

TORONTO (CP) — Royal Selarie, considered a leading contender for the Queen's Plate on June 28, had to be destroyed after snapping his right fore ankle in a race at Woodbine race track.

California doctors' walkout spreading

By United Press International

The American medical Association expressed alarm and regret Tuesday that the malpractice insurance struggle is causing doctors to reduce services. It called for prompt remedial action by state legislatures.

"The public is best served by a medical profession at work," said Dr. Malcolm Todd, AMA president, and Dr. Richard Palmer, chairman of the board of trustees.

The two top AMA officials issued a "statement on professional liability" as the doctors' strike against the high cost of malpractice insurance spread from the San Francisco area to southern California and as Florida doctors won a court order against the state's largest malpractice insurer.

Surgery was reduced by up to 95 per cent at more than 40 California hospitals and leaders of medical groups predicted the strike would continue to spread. Anesthesiologists carried the 20-day-old work slowdow to Los Angeles, San Diego, Orange and San Bernardino counties.

The California legislature wrestled with the problem in special session. Other legislatures across the country also worked on malpractice legislation.

The AMA advocated cooperative action between the medical and legal professions and said both should "work constructively with state legislatures to enact the necessary remedial legislation.

Robert Cartwright of San Francisco, president of the Association of American Trial Lawyers, the nation's largest trial bar association, charged that doctors' strikes are a "flagrant violation" of a doctor's trust and make a mockery of the Hippocratic Oath.

"These doctors place profits above people," Cartwright said. "Their actions are irresponsible and callous toward the sick and the injured."

U.S. District Court Judge Gerald Tjoflat, ruling at Jacksonville, Fla., ordered Argonaut Insurancee Co. not to raise its malpractice rates above the Jan. 1 level. He also directed Argonaut not to cancel policies of Florida physicians who refused to pay higher rates. Tjoflat dismissed as "highly questionable" the company's argument that it would become insolvent by June unless it was permitted to boost rates 95 per cent this year.

Doctors swarmed into the capitol at Nashville from all parts of Tennessee on Monday to watch as the state senate approved 26-3 a bill which would set a ceiling on claims and lawyers' fees, create review boards to screen out nuisance cases and give courts the right to set damages.

NO CAR GETS BETTER GAS MILEAGE THAN OUR

DATSUN

B210

THREE POINT MOTORS

2620 GOVERNMENT

385-6737

(Dealer Licence D-1925)

We said: Business greed is causing inflation.

J. S. Land said:

To help business tell its story in this time of criticism and misconception, a series of interviews between freelance writer Dean Walker and the Chief Executives of major corporations has been arranged by The Investors Group, whose associated companies are shareholders in a large number of Canadian corporations. We believe this series will surprise and enlighten every Canadian.

The questions and answers have been edited but a more complete version of this interview, and others in the series, is available by mailing the coupon below. In this interview, Dean Walker talks with J. S. Land, President, IAC Limited.

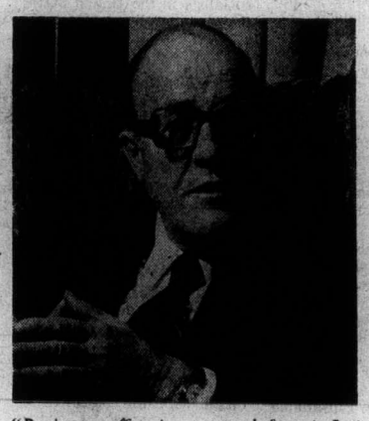

"Business suffers just as much from inflation as people do."

WALKER: Mr. Land, since you're chief executive of IAC Limited you must understand money, so tell me something. Money's not worth what it used to be; everything's getting more expensive. Isn't that because you businessmen are taking too much profit?

LAND: No. It's wrong to indict businessmen for creating inflation. Business suffers just as much from inflation as people do. Rents rise, salaries rise, wages and the cost of materials rise.

WALKER: There's a difference, though. When my costs go up, I have to pay them. When yours go up, you just raise your prices.

LAND: In some businesses and at some times, yes. But certainly not always. Few companies can arbitrarily increase prices because others will just take competitive advantage. The consumer is not some "helpless pawn". If I raise my prices too high he just won't buy from me. That's the heart of our system.

WALKER: Perhaps a company can't boost its prices easily. But an entire industry can.

LAND: It's not that easy. There's a law in this country that says you can't fix prices by agreement with your competition. And that law has teeth. Besides, there's a limit to what people will pay.

Look at trust companies. One of their major activities is mortgage lending and last year mortgage rates went to astronomical heights. You might have thought that trust companies must be gouging the public and making a fortune. But the cost of the money that they themselves had to borrow had also soared. Result: last year trust companies' earnings were *down!*

WALKER: Then why didn't they simply boost the mortgage rate still further?

LAND: Because they reached a point where almost nobody wanted one. That's why fewer new houses were started last year. People won't pay such costs.

Same thing happened to automobile manufacturers. When their costs went up, they increased their prices. What happened? Car sales fell off.

WALKER: Then they miraculously found they could offer $500 rebates!

LAND: They found they *had* to. Now we'll see whether they make any money or not. We already know that their earnings are way down.

WALKER: I won't weep for General Motors. It can look after itself if anyone can. I am pleased that here at last is one area where prices are not rising as fast as they were. Why can't I ask *all* businessmen to cut their profits and keep prices down like that?

LAND: Because any business has to try to give its shareholders some reasonable return.

IAC, for example, has shareholders throughout Canada. By and large, these people are not bank presidents, or the heads of corporations. They are average Canadians. Some are pensioners, widows. Some have bought IAC shares hoping that the dividends will support them during retirement. If you ask business to cut out profits you will deny all these shareholders a return on their investment.

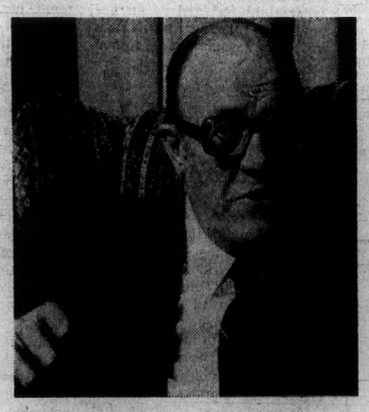

"Few companies can arbitrarily increase prices because others will take competitive advantage."

WALKER: How much profit do you need in order to pay these shareholders?

LAND: The average dividend on Canadian shares last year was around six percent of their value on the Toronto Stock Exchange.

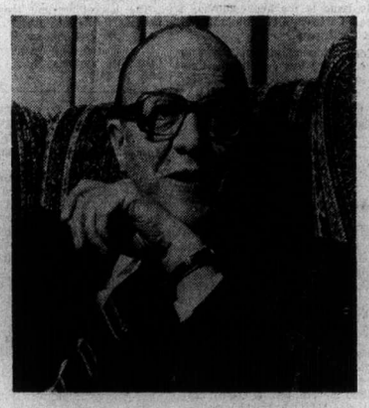

"Most major corporations today are owned by very ordinary citizens."

WALKER: When I buy a refrigerator for $400, how much profit does the manufacturer make?

LAND: There are two ways to calculate it. There are profits on the selling price and profits on shareholder equity. The second is more meaningful.

WALKER: Not to me. When I buy something, I don't care about "shareholder equity". I just want to know how much someone is making on the money I'm handing over.

LAND: Nevertheless, the *best* measuring stick is how much a company earns on the capital invested in it.

Let's say that the fellow who produced that refrigerator makes $25 on it. How can you realistically compare that with a manufacturer who makes an ethical drug that has only $5 worth of ingredients and sells for $15? It's comparing peaches and plums.

The drug manufacturer could have a lab working on that product for ten years. He has a limited market, his costs of selling are infinitely higher because he has to hire specialized drug salesmen who hold seminars with doctors, and so on. Making and selling drugs is not just a matter of putting together a compressor and an insulated box, then letting Eaton's look after it. So there's no way of saying that every business should earn, say, 15 percent on its products' selling price.

WALKER: I don't see why you're entitled to a profit at all. Everyone in these companies gets paid for what he does. Why should there be something *extra* on top of that?

LAND: You're forgetting about the fellow who put up the money, the capital that every business needs. He takes a risk. If the company goes broke, his money is gone. He doesn't get any salary. All he gets is dividends and they emerge from profits.

WALKER: Doesn't that system just make sure that the rich get richer and the poor get poorer? Isn't it because of profits and dividends that large pools of privately-owned capital and power have built up over the years?

LAND: That's true in a measure, but it's becoming less true every day. Taxation now discourages large fortunes from passing from generation to generation. Some large pools of private capital persist but, generally speaking, it's a case of "shirt sleeves to shirt sleeves in three generations".

WALKER: I don't understand that.

LAND: It's a saying that originated in the United States. The founding member of a family starts in shirt sleeves and makes a fortune. His son gets the advantages of it. But by the time it gets to the third generation, because of taxation and/or mismanagement, the grandson may well be back in shirt sleeves.

The H. L. Hunts and the Henry Fords and the Rockefellers are relatively few. The pool of capital supporting General Motors today belongs to tens of thousands of individuals who may own five shares, ten shares, fifty thousand shares. In our modern mass production society, no pools of private capital are large enough to sustain the corporations. Most major corporations today are owned by very ordinary citizens.

WALKER: That doesn't sound right. If I'm an ordinary Canadian earning $150 or $200 a week, I can't afford to buy shares. So the people who own shares must be a lot richer than me.

LAND: Not necessarily. They might just be prepared to do without some of the things that you find necessary. It's a matter of freedom of choice. I know lots of people who save more money than I do.

Besides, you probably do own shares in many of these corporations without knowing it. If you have a company pension plan, its funds might well be invested in General Motors or IAC. Some of its money will go into bonds, which are the way in which those companies borrow money.

WALKER: So even if I haven't decided to do so, I probably own a piece of the action.

LAND: The odds of it are extremely good. Even if you have only a life insurance policy, part of the funds it generates are invested in corporations. If you have money in the bank, the bank will invest it in some business that is doing something.

WALKER: So whatever profits that business is making, I'm making some of them, too? Simply by living in this society, I am, willy nilly, a capitalist?

LAND: I think so. Today's typical capitalist is not a wealthy person sitting in an ivory tower. He is the individual Canadian citizen who has any kind of savings.

For an informative booklet on business and the free enterprise system, fill out this coupon and send it to:
The Investors Group,
280 Broadway,
Winnipeg, Manitoba.
R3C 3B6

NAME _____

ADDRESS _____

CITY _____

PROV. _____ P.C. _____

VCT-1

#1 in a series of vital interviews about business' evolving role in Canadian life presented by the Investors' companies which serve more than half a million Canadians and are shareholders of IAC Limited.

—AP

Arresting One of giant display photos in Bicentennial exhibit in Seattle catches eye of youth last week as show USA '76: The First Two Hundred Years opened for month-long stay at Pacific Science Centre. Free exhibit, presented by American Revolution Bicentennial Administration, covers some 9,000 square feet of elaborate multi-media presentations.

Stars pitch in to aid children

HOLLYWOOD (UPI) — How do you raise $250,000 for charity?

It's easy in Hollywood.

First you get 50 wives of stars, producers, writers and directors who are willing to work for nothing six months a year.

Then you put them in scanty costumes and a chorus line and rent an auditorium.

Mix in Johnny Carson as master of ceremonies and a 20-piece band led by Doc Severinsen. For spice and singers Liza Minnelli, Lorna Luft, Peggy Lee, Eydie Gorme, Jo Stafford and Helen Reddy.

Stir in Rock Hunson and Nancy Walker in an hilarious dance routine. For a little yeast add Freddie Prinze doing a comedy spot, Paul Williams with a monologue and a couple of songs.

And presto! Suddenly there's $255,061 in the till.

The women of S.H.A.R.E (Share Happily and Reap Endlessly) broke their record for fund raising recently at their 22nd annual Boomtown Party, a western-costume ball and show to raise funds for the exceptional children's foundation.

Over the years SHARE have raised $4 million for the children.

Among the celebrities decked out in denims, buttons and bows were Lucille Ball, Zsa Zsa Gabor, Carol Burnett and Tina Sinatra.

In boots and stetsons were Bob Mitchum, Lorne Greene, George Peppard, Chris Connelly, Charlie Bronson, Vince Edwards, James Garner, Jack Carter, Peter Graves and a flock of others.

Before dinner and the big show, the SHARE women, including Neile McQueen, Elinor Donahue, Ruth Berle, Janet Leigh, Joanna Carson, Mary Ann Mobley, Altovise Davis and Anne Jeffreys, sold surprise trips and gifts to the guests.

The jam-packed Santa Monica civic auditorium was filled with celebrities and their friends who paid $150 for dinner. The show was staged by Miriam Nelson who donated months of her time to the chore.

Following the show Carson asked for bids from the audience for their favorite performers. The highest bid was $3,000 for Jo Stafford to sing.

Michael Landon bid $3,000 to have the chorus line kick through its finale a second time — which the girls did cheerfully.

Liza sang for $500. Helen Reddy and Edye Gorme electrified the audience with a spontaneous duet.

The S.H.A.R.E women did more than perform and sell tickets. They made 3,000 huge and colorful paper flowers over a period of weeks to decorate the auditorium. They kept overheads down to a minimum.

Even the public relations firm donated its services.

Hollywood, everlastingly accused of being the home of the fast buck operator, through S.H.A.R.E has provided three workshops for the older retarded, a resident home, an art centre for the gifted retarded, and supports pre-school training and special education classes for children who are not accepted by public schools.

Moreover, members of S.H.A.R.E visit the facilities, lending a hand to the children, bringing gifts for them.

Husbands, or ex-husbands, of the women are sponsors and "angels" for the show, many of whom contribute $2,000 each just to get the ball rolling — among them Mitchum, Bronson, Garner, Frank Sinatra, Hank Mancini and Herb Alpert.

'Computer patients' test medical skills

EDMONTON (CP) — Unless the medical student acts quickly, the patient will die in three minutes. The student reviews his options, selects a treatment, and waits.

"Treatment administered, patient responding moderately well," a computer terminal reports.

The patient isn't real, but the test is. It is being used as part of final examinations for 110 fourth-year medical students at the University of Alberta.

"As far as we know, this is the first time in Canada computer simulation of medical problems has been used to test final-year medical students," says Dr. W. C. Taylor, assistant director of the R. S. McLaughlin Examination and Research Centre of the Royal College of Physicians and Surgeons of Canada.

Computers have been used before for simple multiple-choice tests, but "computer patients" are a new concept in testing students, he said in an interview.

During the 2½ hour test, students are presented with four of eight simulated cases programmed into the computer. These include an emergency road accident case, a patient with a thyroid problem, an eight-month-old baby with meningitis, and an obstetrical case.

Eighteen computer terminals are used, each equipped with a television-like screen which gives the patient's symptoms, family history, and vital information.

Using a light-sensitive pen, students choose between various treatment options and monitor the patient's condition.

"If the student selects the wrong treatment, or sits too long at the terminal, the patient may die," program analyst Wayne Osbaldeston explained.

When the exam is finished, the computer provides a print-out of the student's performance, including the number of correct responses he made.

"Using this system, we can see in exactly what order the student made his choices and how long it took him," Dr. Taylor said.

The patient's "death" doesn't necessarily spell failure for the student, he said, because correct treatment may have been administered to a certain point. Moreover, the exam accounts for only 20 per cent of the student's written work.

"So far, 90 per cent of the students have said they thoroughly enjoyed the exam," Osbaldeston said.

However, the anxiety in the room is sometimes "unreal" and at least one student hasn't been able to cope with the pressure.

"But these are the kind of people we want to watch out for."

The computer testing system began in 1970 with cardiology testing by associate dean Dr. R. E. Rossall. In 1972, Taylor was brought in to work exclusively with the development of examinations, using specialists in various fields as resource personnel.

The system, scheduled to test post-graduate students in the fall, will probably continue to be used for fourth-year students, Taylor said.

"It is so easy to examine students in areas of hard data, such as mathematics. It's time the computer moved into social sciences."

$1 million-floor 'world famous'

KENNEWICK, Wash. (AP) — The floor in the office at Maxey's Trailer Court in Kennewick was once valued at $1 million, says D. L. "Mac" McKeown, owner of the trailer court.

But McKeown says "all hell couldn't make me sell any part of it now. It is world famous."

The floor is polished petrified wood — 1,100 square feet of it — designed and built by the late Gordon Maxey.

Maxey, who died July 13, 1964, completed the floor in 1958.

McKeown said Maxey died broke and his wife needed money, so McKeown went to Reno and talked to the owner of a major gambling casino, trying to sell the floor.

"They said it was worth $1 million but didn't have that much cash at the time. Thank God they didn't," McKeown says.

McKeown fell heir to the floor, as well as "tons of petrified wood" when Mrs. Maxey died last year.

Bulletin board

Blanshard elementary school will hold a family fun fair and rummage sale on Wednesday from 7 to 10 p.m. at 950 Kings. Stalls will include home baking, white elephant, jewelry, books and plants. Tickets for door prizes are 50 cents each and will be on sale at the door.

FILM

A film, Your Extended Care Hospital, will be shown at 8 p.m. Thursday in Newcombe auditorium, Provincial Museum. For information call 384-7158.

CONFERENCE

The Business and Professional Women's Club of British Columbia and Yukon will hold its annual provincial conference at University of Victoria Friday to Monday.

CRUISES

There is still time to arrange your Alaska cruise for this summer or fall. There are dozens of sailings from Vancouver and you should be aboard for a trip you will never forget. Call on HILL TRAVEL of Oak Bay . . . 598-3131.

P.S. COATS!
Suits — Dresses
Sweaters
A Store Full of Classics!
PICCADILLY SHOPPE
1017 GOVERNMENT

In Our 72nd Year
Saba Bros Limited
1130 Douglas St. Phone 384-0561
Spring into action in style . . .
Kates Sportswear
Created for action and attraction. Pick yours now from a freshly arrived group . . . be ready for action in the sun. In easy-care polyester and cotton.
Pull-on shorts with elasticized waist. 8-16. White, navy, red. 7.00
Short-sleeved shirt with placket front. Sizes 10-18. White, red, navy. 9.00
Sleeveless top with midriff tie. S.M.L. White, navy, yellow 8.00
CHARGEX
CHARGE IT!
master charge
New accounts opened in minutes

1847 Rogers Bros.
Silverplate and Stainless
30% SAVINGS
over open stock
Silverplate in patterns Renaissance Orleans Reflection Love
Stainless in patterns Gigi Navaho 1867 Danish Scroll
Heritage Silversmiths
1847 Rogers Road, Perth, Ontario
Easy Terms Chargex Master Charge
CIVIC PARKING TICKETS VALIDATED
ROSE'S JEWELERS
1317 DOUGLAS ST. Downtown

VICTORIAN DAYS
MAY 20-24
50% OFF
ALL REPRODUCTIONS
Agghazy Gallery Ltd
1016 fort street, victoria 385-7443
open daily 10 a.m. to 6 p.m.

GOLD'S FABRICS
Fashion Fabrics for Creative People
stretch your $$
Gold's is for first quality fabrics and everyday savings
army cloth
This special purchase brings you even greater savings. Sew a safari jacket for Dad and one for yourself. Khaki color, machine washable, perma-press poly-cotton. 48" Wide.
Compare to 4.00 yd.
2.88 YD.
THE FADED BLUES
WASHOUT FASHIONS
At fashion bright prices!
Find chino, chambray, tye-dye, ombred cords and brushed denim too!
ALL AT ONE LOW, LOW PRICE!
Values to 3.99 yd.
1.88 YD.
FREE Shop-at-Home custom drapery service call 595-3243
GOLD'S
WHERE QUALITY and VALUE COSTS LESS!
FREE PARKING at ALL Stores
• VICTORIA — 1585 Hillside Ave., Mon.-Fri. 9:30-9, Sat. 9:30-6
• VANCOUVER — 2690 Granville and 11th Ave. (2 floors) 11th and Arbutus
• 341 Lonsdale North Vancouver (at 3rd St.) Mon.-Wed. 9:30-6, Thurs.-Fri. 9:30-9, Sat. 9:30-6
• SURREY — 10653 King George Highway Mon.-Fri. 9:30-9, Sat. 9:30-6
• PRINCE GEORGE — Pine Centre Shopping Mall
CHARGEX

'Help women' plea goes to teachers

OTTAWA (CP) — Sylvia Gelber, director of the federal Women's Bureau, admits she doesn't know how to overcome discrimination against women in the business world.

Addressing the Canadian Association of University Teachers, she appealed to professors to lead the way, citing alleged discrimination in university hiring practices.

However, Jill Vickers, president of Carleton University's academic staff association told Miss Gelber she found her remarks only depressing.

"I see no answer you propose."

"I haven't got an answer and I don't pretend to have one," Miss Gelber responded. "You're the professors, not me. I never got that high."

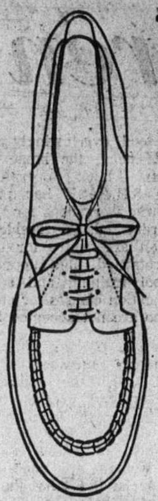

YES, WE HAVE YOUR SIZE

THE CLINIC SHOE for Young Women in White®

28.00

Width	—	4	—	5	—	6	—	7	—	8	—	9	—	10	—	11	—	12
AAAA	■	■	■	■	■													
AAA	■	■	■															
AA	■	■																
A	■																	
B																		
C																		
D																		
E	■	■															■	■

THE CLINIC SHOE IS AVAILABLE AT

LORD'S SHOES Hillside Centre, Victoria · Lougheed Mall, Burnaby · Richmond Square, Richmond

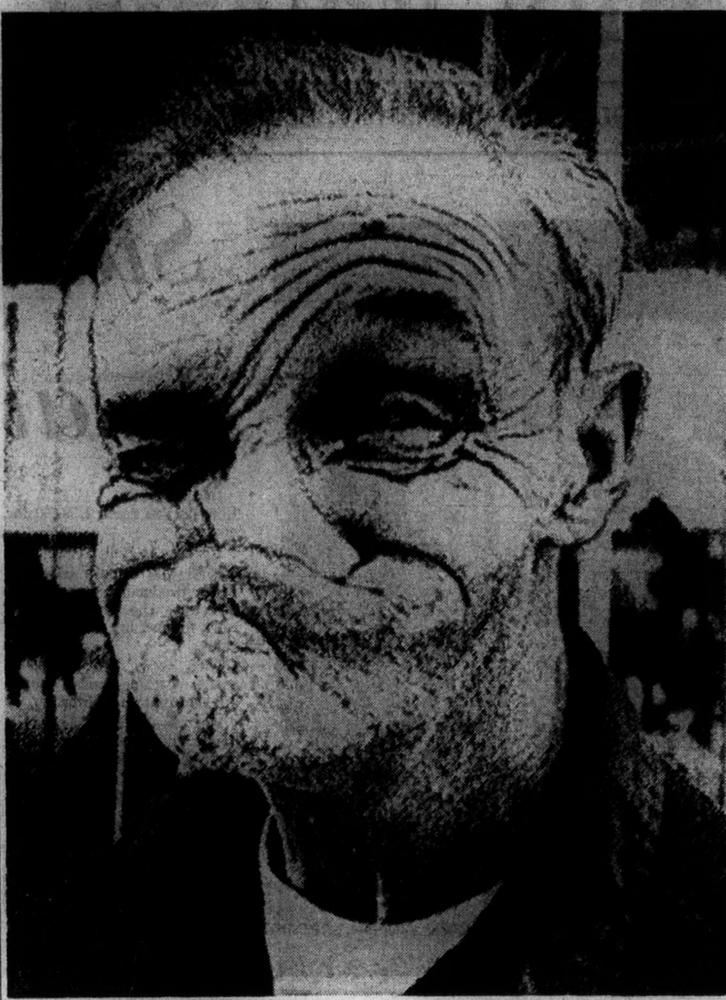

—AP

Girn and bear it

Doing his semi-frightening, semi-amusing thing at local amusement park in Huntington, W. Va., Saturday is Joseph White, a practitioner in the ancient and venerated Scottish art of girning, the making of outlandish faces. White says he is an award-winning girner.

ann landers

Dear Ann Landers: If someone wrote and asked what you thought about a judge who sentenced a 23-year-old woman convicted of killing her husband by slashing his throat with a carving knife to teach Sunday school for five years — what would you say?

I'll bet you'd assume the letter was written by a Yale student and throw it in the wastebasket. Well, here's the clipping. You can see that this sentence was actually pronounced by a Dade County, Florida, circuit judge. The woman had previously been arrested for prostitution and the possession of marijuana. The judge said, "It's a difficult task to get people to teach Sunday school. It's something worthwhile in my book." Will you comment, please? I am— **Tongue Tied And Outraged In Miami**

Dear T.T. and O.: So am I. If I had not seen the newspaper clipping, I wouldn't have believed it. Thanks for proving again that truth is stranger that fiction.

□

Dear Ann Landers: Maybe you've given the answer to my question dozens of times, and I never paid any attention to it because I thought it could never affect me. But now I'm having sleepless nights and I need to know something.

When a mother suspects her son is "on something," how can she tell for sure if her hunch is right? If it is right, how can she help him?

In this case, the son is not a minor, he doesn't live at home, and he avoids his father and me as much as possible. I've tried to talk to him to learn what's bothering him but he is very uncommunicative.

I might be mistaken, Ann, but he has undergone such a complete personality change — he isn't the same kid we once knew. Help us, please. — **C.M.**

Dear C.M.: Personality changes can be caused by something other than drugs — an organic problem, for example. There's no way an observer can tell for sure whether someone is "on something."

Your son should see a doctor at once for a complete physical checkup, and this is what you ought to suggest. If he tunes you out, you can do nothing but let him know you're there if he needs you. Good luck, dear.

□

Dear Ann Landers: I read with mixed emotion your reply to the person who couldn't decide whether to mail thank-you notes to friends in her own apartment building or leave them at their doors.

Your slam against the Postal Service may or may not be justified, but that crack aobut a letter taking six days to get from one Chicago address to another applies to only one letter out of millions.

So one kooky postman kept several tons of mail in his apartment. Why kick 750,000 loyal postal workers in the teeth? Show me a place that employs half that number and I'll show you more fruitcakes than you'll find in the postal service.—**Blistered feet.**

Dear Feet: It's not the postal employees I have a beef against, it's the system. There's GOT to be a better way, and a country that can put a man on the moon should be able to find it.

CONFIDENTIAL to batting One Thousand In Boston: I hope you will take a few minutes out of your sex life to read this. The fact that you are such a howling successas an alley cat does nothing to elevate you in the eyes of anyone worth impressing.

□

Dear Ann Landers: This letter is a rebuttal to the one signed "Mrs. Nobody." She wrote about being "roundly snubbed" by a woman she'd been acquainted with for several years. They had even served on several committees together.

Your reply was that if the acquaintance is over 50, chances are the ol' eyes aren't as good as they once were and she walked right by without recognizing her.

Listen, Ann, maybe her eyes aren't so good, but her EARS should be O.K. I am over 50 and I can't see very well, but if someone says a pleasant "hello" I can't imagine walking right on without responding.

We have a few of those snobs in our town and everyone knows who they are. Nothing is wrong with their eyes or their ears, but plenty is wrong with their sense of importance. They just think they are too good to talk to ordinary people. Every community has its stuck-up ladies, so please, Ann, don't make excuses for them. — **You Know Who You are.**

Dear You Know: I'm sure you have a point, but such people are so beyond my comprehension that I have trouble acknowledging their existence. They are more to be pitied than censured.

Shop International

Time is short for 'Black Sash'

Colonist - Los Angeles Times Service

JOHANNESBURG — The retired president of South Africa's white feminist "Black Sash" advice service for blacks has warned that "time is getting short" to grant them more civil, residence, housing and other rights.

Interviewed in her spartan downtown office as she and several volunteer aides counselled a succession of worried blacks on how to prove they were born, apply for housing and straighten out job-rights snags, Ms. Jean Sinclair lamented what she views as complacency among this country's whites on racial issues.

"Some think we have detente now," she said, referring to Prime Minister John Vorster's campaign to improve South Africa's relations with this continent's black states, "and they think everything is going to be all right."

"But it won't — judging by what other blacks are saying and doing in nearby countries."

Still active as the retired leader of "Black Sash," now headed by her daughter, Sheena Duncan, Ms. Sinclair criticized South Africa's multifarious laws and directives for blacks — including those regulating their movement and employment — which often split families.

Such laws and directives, she said, are causing increased distress and resentment among blacks, and "breaking down their moral fibre."

"Black Sash" was born of a white feminist movement launched 25 years ago this month by Ms. Sinclair to protest South Africa's removal of colored (mixed race) persons from its voters' rolls.

That protest was joined by thousands of white women, Ms. Sinclair recalled, adding wryly, "We'd be lucky to get 18 today. Too many of us know things are wrong, but we don't want to know about them, to worry our consciences."

Ms. Sinclair's original protestors wore black sashes "to mourn our constitution," she recalled. They staged sit-down demonstrations "fortified with whisky and soup," she went on, and "hounded ministers."

"One of them jumped over a wall to evade us," she recalled with a grin.

The feminist protestors called themselves "The Women's Defence of the Constitution League," she continued, "But that name proved too bulky for the newspapers — who originally gave us no help. They called us 'Black Sash' and the name stuck."

The organization currently numbers 1,100 white South African women volunteers who offer 5,000 blacks free help and advice yearly on the intricacies of — and their difficulties with — South Africa's various laws.

Montague BRIDGMAN Ltd.
China Crystal Gifts

LADIES' AND MEN'S
SLACKS
FLARES—GOLF—SLIM
SLACKS
BAGGIES—CASUALS
DOUBLE KNITS

ANY SLACKS OR TROUSERS CLEANED AND PRESSED FOR
$1.45 each
Save 30¢

LIMITED TIME OFFER

BLANKETS
CLEANED AND STERILIZED
$1.26 each
Save 99¢

individual drycleaners
Home Pick-up & Delivery 595-4141
Minimum of $2.50 on all Home Pick-Up and Delivery

First equine dictionary

From the horse's mouth

LONDON (AP) — "Come on," said the horse, "where's my bloody breakfast?"

Henry Blake didn't blink an eye. Horses speak to him so clearly that he has compiled what he calls the world's first dictionary of equine language.

Horse talk, of course, comes across in signs and sounds. Blake has merely translated them into English.

"I am a true Centaur, half man, half horse," said the 49-year-old British farmer who says he has the gift of communicating with man's four-footed friends.

Blake, in fact, is a solid two-legged Englishman now living amid the mountains of Wales and devoting his whole life to studying horses.

His equine dictionary is contained in a new book, Talking With Horses, published by London's Souvenir Press.

Horses, says Blake, can talk out 47 different messages, with 54 "sub-messages," and 11 different tones of voice.

The horse says "Hello" or "welcome" with the same whickering, whinnying noise that can also mean "I want hay," the trick is to know the difference. "Where's my bloody breakfast?" Blake said, is shown by the whicker of welcome, a bang on the food bin or many other ways.

BUTTONS & BOWS
SPRING SALE
CONTINUES TO MAY 24
Sew Now and Save on
SPRING and SUMMER FABRICS
20% SAVINGS Off Regular Prices
Chargex
BUTTONS 'N BOWS
2897 FOUL BAY ROAD 592-7924
(Just Below Lansdowne)
OPEN 9-5:30 DAILY

Chandelier CEILING TILES from 75¢ sq. ft.

1"x1" Venetian Dome MOSAIC TILE Sq. Ft. 79¢ 8 Colors
9' and 12' Wide Cushioned VINYL Sq. Yd. 3.95 20 Colors
4"x8" Exterior/Interior QUARRY TILE Sq. Ft. 1.20 Red
PNS FLOOR TILES 12x12 Sq. Ft. 36¢ 14 Colors
Direct Import! PEBBLESTONE CERAMICS Sq. Ft. 98¢ 6 Colors
1x1 MOSAIC TILES Sq. Ft. 69¢ 3 Colors

INSTALLATIONS AVAILABLE
CERAMIC AND LINO
TILE TOWN
200 Esquimalt Rd.
385-2141
Open Daily 9:00 a.m. to 5:30 p.m.

As Indian berates NDP, delegates cheer, some weep

Colonist Staff

VANCOUVER — For the second time in as many days, a native Indian electrified the annual NDP convention here Sunday with a slashing attack on party policies and government "inaction." (See other stories Page 37.)

George Watts, one of the executive members of the Union of B.C. Indian Chiefs, sat quietly in the visitors' gallery in the Main convention hall as delegates debated a motion designed to urge the government to grant formal recognition to the Indians' rights to self-determination.

After the resolution was approved the delegates debated whether they should ask one of the Indian leaders to address the convention. While most spoke in favor, Frank Murphy, former party president, said he was against the move.

"This is a convention for the NDP," he said. "If they (the Indians) are interested in speaking here they can do the same as the rest of us and join the party."

On the vote Murphy lost and Watts was invited to the speaker's platform.

Watts, as he, Philip Paul and Bill Wilson had done the day before in panel discussions, wasted no time in getting down to cases for the close to 1,000 delegates and guests.

His first broadside was for Murphy and the handful of people who had voted with him to keep the Indians off the platform.

"First let me say this," Watts said. "I am a party member and have been for 10 years. And then let me say this, my father was a longshoreman and one of the founding fathers of this party.

"And then let me tell you that my people were living socialism before you people came along.

"We had a tribal socialism which you people didn't like and set about to destroy. It wasn't us who ripped up this land. We didn't come here to gouge and destroy, you did.

"We were here, living our own lives and living them well until you people imposed your ways on us and almost destroyed us." The convention sat grim-faced and silent.

But Watts was only warming up.

"You have made a mess of things," he said. "And I suspect that that is why most of you came to this country in the first place. You came to seek freedom and a better way of life because your own countries were a mess."

"We had our own system of education, but you didn't like that did you? Your way was the only way," Watts said.

"I sat there listening to you when you applauded some motion on the liberation of South Vietnam. You sat there cheering and clapping. Can't you listen? Don't you know that's what we are asking — liberation?"

Watts said it was significant that "you invited me up here to speak after you had passed your resolution on Indian affairs. Think about it, it should tell you how hollow it is. Once again you haven't consulted us.

Close to tears on occasion, Watts also had his audience on the brink of emotion.

"We are not on our knees begging something from you," he said. "We don't want anything from you. We don't want hand-outs, we want to the right to determine our own future. We don't want you giving us money to go and buy lumber to build homes, lumber from the trees you stole from us.

"After I leave the platform some of your cabinet ministers will tell you what they have done for us. Don't believe them, all they've tried to do is give us hand-outs.

"I'm here to tell you we want to stop you coming around to help our alcoholics, to try an mend our broken homes.

"Bill Wilson is right when he calls that 'white-arsed' Liberalism. That's what you are, 'white-arsed' Liberals.

"We don't want that crap any more. That's all. Thank you."

As he strode from the stage only a handful of delegates remained seated. The rest were on their feet for a standing ovation.

And a few wept.

Soups' price falls

TORONTO (CP) — Campbell Soup Co. Ltd. announced Tuesday it is reducing prices on three types of soups it markets because of lower commodity prices.

The price reductions of 5 to 7 per cent are on the 10- and 19-ounce cans of chicken noodle soup and the 10-ounce cans of cream of chicken and cream of potato soups.

Pickets amendment lands in King's lap

VANCOUVER (Staff) — The annual New Democratic Party convention ended with a mild rebuke to Labor Minister William King for attempting to "dilute' party policy.

King had introduced what appeared to be a minor amendment to party policy as applied to "organizational and information" pickets. The party wants a change in labor laws to make both types of pickets legal and "to allow for peaceful assembly to distribute and disseminate information."

The minister said such pickets were worrisome because a handful of men not on strike could put thousands out of work merely by placing an information picket around a plant or project.

He suggested that the resolution calling for changes to Bill 11, the law governing picketing, be changed to read that the NDP believes "in the unfettered right to picketing" and that the government should give "consideration of the right to organizational and informational picketing."

Delegates were evenly split on the issues.

Many said the informational pickets and organizational pickets were essential if the construction industry was ever to stamp out the use of non-union labor.

Several delegates referred to a recent ruling ordering informational pickets removed from a construction project under the management of former Social Credit cabinet minister P. A. Gaglardi and his sons.

"Gaglardi has discovered the soft underbelly of the construction industry, the craft unions," one delegate said. "If this amendment goes through, our party policy is weakened and so will our efforts be to organize totally the construction industry."

King disagreed. He said the problem was highly complex and one of the major reasons why he had recently appointed one of his former deputy ministers James Kinnaird to conduct a special inquiry into problems peculiar to the construction industry.

"All I am asked here is the flexibility to move until that report is brought in," King said. "The way the original resolution stands you don't give me or Jim (Kinnaird) any choice. "You just say 'this is the only way' and I don't buy that.'"

King said the Kinnaird inquiry may well suggest that unlimited picketing was the only answer, but he urged the delegates to at least wait and see. "They must have flexibility," he said. "Don't shut the door."

Colin Gabelmann (North Vancouver—Seymour) disagreed. He said the convention should be telling Kinnaird what party policy was and "then he should find ways ot make it work."

Interviewed later, King said he didn't regard the convention decision to refer his amended motion back to committee (thus leaving the original motion as party policy) as a rebuke but "rather a display of democratic debate."

H said it was now up to the NDP provincial council to deal with the matter because, as far as he was concerned, it remained unresolved.

And he said he was far from convinced that "organizational picketing should be opened up at all. I prefer to find a solution less disruptive," he said.

The motion to refer passed on a hand-vote by what appeared to be a slim majority.

WIG and DICKIE goes BANANAS May 26-31

SPRING SPECIALS
MR. ONE-HOUR CLEANERS
(Formerly Oak Bay Cleaners)
BLANKETS 1.69 EACH
ONE-HOUR SERVICE 6 DAYS A WEEK
Exclusive Quality Cleaning by "MR. ONE-HOUR"
Agents for Suede Life Leather Care
Alterations and Mending on Request
Phone 595-1131
1939 FORT ST. at Foul Bay—in the Shopping Centre

The Beauty of the Rose in Sterling Silver
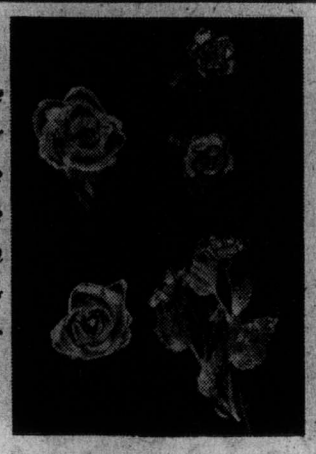
Caribbean craftsmen have captured nature's perfect beauty, the perfection of a rose — perfect any-time gift, exclusively at Y. De Lima's.
RINGS $19.45 PENDANTS $10.45
BROOCHES $19.45 EARRINGS $12.95
CHARGEX master charge
Y. De Lima's JEWELLERS
762 Yates Street (604) 384-3512
Jewellery created for the young and the young at heart

Travel in style for just $39.99
The fashion look of these pretty suits is priceless. The 100% Polyester Gabardine quality is high. And for suits like these, you might expect to pay a lot more. But Gray's is offering these travellers now at a real value price! Come see them today. They're crease-resistant, hand washable and perfect for travel or staying at home. We know you're going to love them — and all the other fashions we have in store for you at Gray's!
Our safari-look pantsuit has a belted jacket with two patch pockets, stitch detail on the front, and a front and back yoke. The pant features an extended waistband and front zip. In yellow or navy, sizes 10 to 16, just $39.99

This pretty skirtsuit has a safari-style, single-breasted jacket with epaulet shoulders, tie belt and stitch detailing. The skirt is a four-gore A-line. In yellow or camel, sizes 10 to 16, just $39.99
This smart pantsuit features a jacket with epaulet shoulders, cuffed sleeves, and stitch detailing on the front. The pant has a front zip and an extended waistband. In camel or navy, sizes 10 to 16, just $39.99
gray's
Where fashion becomes you.
Use your Gray's Charge Account, or Chargex.
Victoria — Hillside Shopping Centre
Mayfair Shopping Centre
Nanaimo — Harbour Park Shopping Centre

do you want to give yourself a bright new look for spring?
from Blink Bonnie
IN THE HILLSIDE MALL 595-6262
has just what you need!
A CUTE 'N' CURLY WIG
We have short ones, medium length ones and long ones. One will suit you perfectly.
$25 $30 $35

and for your make-up
MARY QUANT DARES YOU TO TRY HER BRIGHT, SHINY NEW SPRING COLORS—LIKE
• Gold Bullion • Pink Platinum
• Big Spender • Pretty Penny
• Gold Garnet • Gold Digger

With the purchase of two or more items of Mary Quant make-up you receive a Creme Rouge $4.75 value AT NO EXTRA CHARGE! Come in now — offer limited.
HILLSIDE MALL 595-6262

NAMES in the NEWS

Florida 'wildman' kills himself

BUSHNELL, Fla. — The Wiry oriental "Wildman of the Green Swamp" dined on pepper steak Monday morning and was fitted for shoes. He appeared to be adjusting to capture after seven months of hiding in a swampland.

"I think now he feels he can trust us," sheriff's investigator **Ron Elliott** said at the time. "He says he feels safe in here."

"He seems to be content," Chief Deputy Sheriff **Don Clark** added.

Later that day, jailer **Bob Johnson** found the "Wildman," identified as **Hu Tu Mi**, in a sitting position on the floor of his cell at the county jail, a small belt wrapped tightly around his neck.

Johnson administered emergency treatment, but the man was pronounced dead on arrival at Lake Community Hospital in Leesburg, Fla.

Clark said the explanation for Hu's sudden change in behavior was the arrival of border patrol officials, who asked the man to sign papers returning him to his native Taiwan.

□

WASHINGTON — **President Ford** has created an advisory committee of prominent Americans, including singer **John Denver**, to help Vietnamese refugees, now said to number 127,000. In announcing the committee, Ford said it is a demonstration of America's "open door" policy toward immigrants. The 17-member panel will be headed by former ambassador **John Eisenhower**, son of the late Dwight Eisenhower.

□

TALLAHASSEE, Fla. — A Florida legislator proposes to replace a public official standards and conduct bill with the Ten Commandments.

Rep. Gene Hodges wrote an Amendment to a bill setting guidelines for public employees which said, "all elected officials and public employees shall abide the Ten Commandments as stated by Moses and pursue the purposes and goals as stated by Jesus in the Sermon on the Mount."

□

TERRA LINDA, Calif. — A brother and sister believe **Capt. Charles Miller** of the Mayaguez is the father they haven't seen for 22 years. "I didn't even know if he was living," said **Mrs. Cheryl Pederson**, 28. Mrs. Pederson said she and her brother **James Miller, 35**, are attempting to reach Miller in Hong Kong. "We compared old photos to pictures in the papers," Miller said. "He's older now, but it's him. No doubt about it." Mrs. Pederson said her parents were divorced shortly after she was born.

□

CARSON CITY, Nev. — A prison inmate credited with saving the life of Elko Sheriff **Kess Harris** after a plane crash last December has been rewarded with a pardon. **Jack Lindsay**, 54, a convicted forger, was being flown to the state prison here when the plane, piloted by Harris and carrying another prisoner, crashed against a snow-covered mountain near Lovelock. Harris and the other prisoner were badly injured. Lindsay could easily have escaped. However, he stayed and helped until rescuers arrived the following morning.

□

CHARLESTON, W.Va. — The Rev. **Marvin Horan** was sentenced to three years in prison for his part in a plot to bomb school buildings during the stormy school textbooks protest in Kanawha County. His wife sobbed when the verdict was read. U.S. District Court Judge **K. K. Hall** told the Baptist preacher, "You just can't let yourself be carried away by violating the law."

Denver
. . . refugee adviser

Soviet flyers set record for aerial rate of climb

MOSCOW (UPI) — Soviet test pilots have eclipsed the records previous held by American fliers for aerial rate of climb, Tass says.

Tass said Alexander Fedotov, flying a craft identified only as an "E266," climbed to 16 miles in two minutes, 34.2 seconds, cutting 6.8 seconds off the record.

He also climbed to 22 miles in four minutes, 11.3 seconds. No record had been previously established in climbing to this altitude, Tass said.

Pyotr Ostapenko climbed to 19 miles in three minutes, 9.7 seconds, clocking 18.1 seconds less than the record.

Tass said the U.S. records were set in January and February by pilots flying the F15 fighter.

It's back, the popular
MINI MEMBERSHIP
20 VISITS $20

Mini memberships are for first-time Spa visitors, Men and Women, aged 21 to 65. Mini memberships are to be used in 5 weeks. Long-term memberships will be presented and an incentive will be offered for enrolling on a long-term membership on your first visit.

MEN
Each Spa is a man's world too, where businessmen can find everything needed in a top physical fitness club. Try it today.

Spa sampler includes full use of all facilities

EUROPEAN Spa FITNESS CENTRES

595-5252
1570 Hillside Ave.
NANAIMO 754-2355 775 North Terminal

Call the Spa near you now! Weekdays 10 a.m. to 10 p.m. Weekends 9 a.m.-7 p.m.

AVON

CALL FOR CONVENIENT HOME INTERVIEW
If you have 4 hours a day to sell famous products, please call:
384-7345

STOP SMOKING
IN THE
5-DAY PLAN
Course Starts June 1st
COST
$15.00
TOTAL

- Offered for years internationally
- Tested and approved by hundreds here in Victoria
- No pills, no gimmicks
- Meet with the group just five evenings, and follow the step-by-step program outlined.
- It's easier than you think
- You'll be proud of yourself
- This is a medically sound program

RESULTS GUARANTEED
health education centre
3019 SHAKESPEARE
595-4554
a community service

now only $139
(carrying case or cabinet extra)

The wardrobe maker

You can have the fashion looks you want at a price you'll like with the Fashion Mate*ZIG-ZAG sewing machine from Singer.
It's engineered with Singer quality and value built into every work-saving feature. You get built-in zig-zag, straight and blindhem stitches, Singer-exclusive front drop-in bobbin, dial stitch-length control, snap-on presser foot. And, it sews buttonholes plus sews on buttons, overedges and mends—all without attachments. Now is the time to get your Singer Fashion Mate*—the sew-anything machine at a down-to-earth price.

Convenient credit terms available.

SINGER
*Trademark of Singer Company of Canada Ltd.

DUNCAN 748-8643
VICTORIA Hillside 595-4545
NANAIMO 753-4622

Because you're special we're specialists

Harrison 65th Sale anniversary is on... NOW!

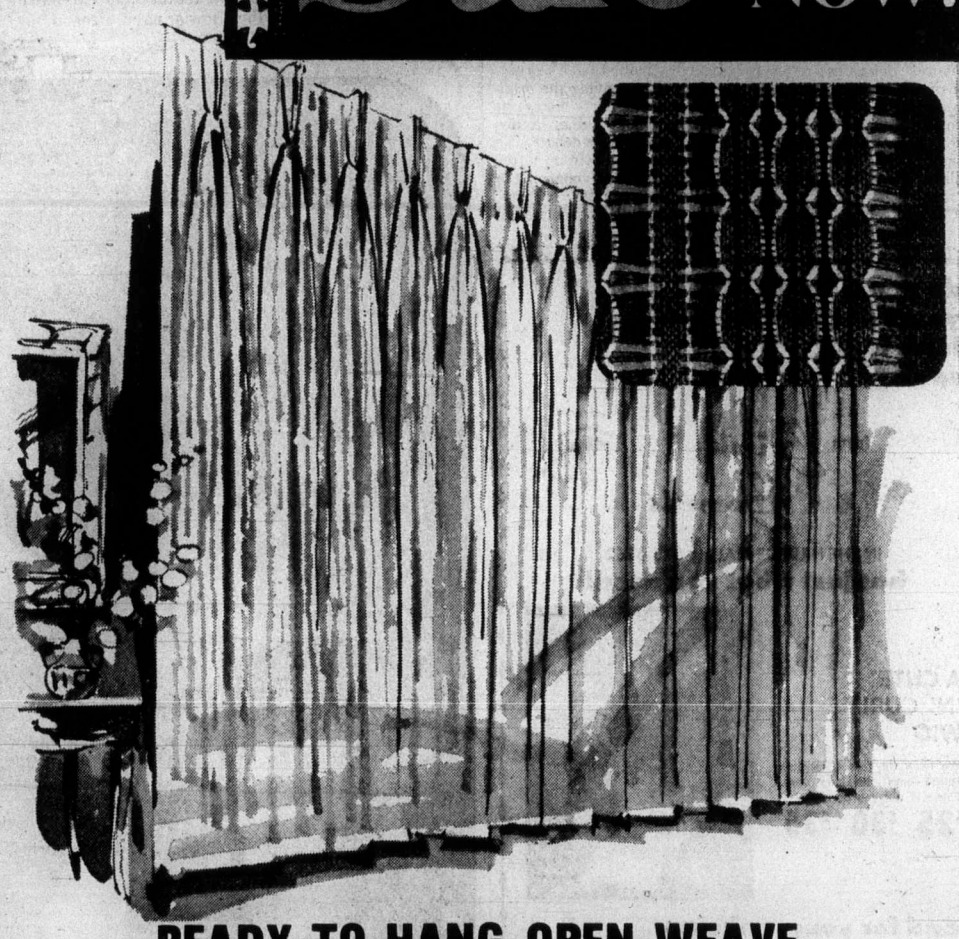

READY-TO-HANG OPEN-WEAVE ORLON DRAPERIES

Reg. 41.99 75" x 84" 31.97 pr.
Reg. 54.94 100" x 84" 39.97 pr.
Reg. 81.99 150" x 84" 59.97 pr.

For the natural handcrafted look for your windows ! These stripe-patterned pinch-pleated drapes are of dependable orlon and come in colours of white, melon, gold or olive. Washable of course !

20% OFF !
CUSTOM MADE DRAPERIES
LAST 3 DAYS

Yes there is still time to order your custom-made draperies from Harrisons complete collection of quality fabrics. Choose your colour and fabric during Harrison's big 65th Anniversary Sale !
Sale ends Saturday May 24

SHOP AT HOME SERVICE CALL 595-8144

Harrison DRAPERIES AND FABRICS
Hillside Shopping Center
595-8114

Comedy, heavy dramas scoop up Emmys

HOLLYWOOD (UPI(The Mary Tyler Moore Show ran off with six Emmy awards Monday night as the most popular weekly show on the air at the 27th annual television academy awards.

A pair of heavyweight dramas, QB VII and Love Among the Ruins, each captured a half dozen awards as the best dramatic shows of the 1974-75 season.

Individually, the big winners were one-time Our Gang kid Robert Blake for best actor in a dramatic series, Baretta, and England's Jean Marsh for Upstairs, Downairs.

Valerie Harper, in her first year as a leading lady, triumphed as best actress in a comedy series for Rhoda. Tony Randall, whose series was cancelled last month, won the best actor in a comedy series award for his performance in The Odd Couple.

Sir Laurence Olivier and Katherine Hepburn, both winners of Oscars in motion pictures, were voted best actor and actress in a drama special.

The best single show of the year was The Law, a hard look at the American judicial system which did not win single other Emmy.

The British import Upstairs, Downstairs, a story contrasting the life styles of the English gentry and their servants, was voted best drama series of the season.

Benjamin Franklin, a four-part anthology of the life of the American patriot (starring variously Beau Bridges, Jeff Bridges, Richard Widmark, Melvin Douglas and Eddie Albert playing Franklin at various stages of his life) won the award for best limited series of the year.

An Evening With John Denver was acclaimed best musical special.

The two-hour Emmy award show from the Hollywood Palladium saw CBS win the network sweepstakes with 32 awards; ABC followed with 24 and NBC had 10. The Public Broadcasting System won five Emmys.

Jessica Walters won the Emmy for best performance by an actress in a limited series for Amy Prentiss, in which she played a chief of detectives, a CBC show cancelled earlier this year.

Peter Falk, who had won two previous Emmys for The Price of Tomatoes in 1962 and for Columbo in 1972, was voted best actor in a limited series, once again for Columbo. Outstanding comedy-variety series of the year was the The Carol Burnett Show, which won in that category last year and 1972.

Cloris Leachman, winner of a best supporting actress Oscar for The Last Picture Show in 1971 and two previous Emmys, was the only individual performer to win two awards this year. She won the best supporting actress award in a comedy for The Mary Tyler Moore Show and for her supporting role appearance in a musical, the Cher show.

Robert Blake, Jean Marsh — AP

The Emmys this year featured nine of television's top leading ladies as hostesses. Presenting the awards were Beatrice Arthur, Lucille Ball, Cher Bono, Carol Burnett, Teresa Graves, Michael Learned, Susan St. James, Jean Stapleton and Karen Valentine.

Voted outstanding children's special of the year was the animated Christmas special Yes, Virginia, There Is a Santa Claus.

In the sports awards categories, Wide World of Sports won two Emmys — for most outstanding program and outstanding broadcaster, Jim McKay. Most outstanding sports event was The Jimmy Connors vs. Rod Laver Tennis Challenge.

Operatic star Beverly Sills, performance in Profile in Music won the award for outstanding classical music program of the 1974-75 season.

The best supporting actor awards went to Ed Asner of The Mary Tyler Moore Show for a comedy series; Will Geer of The Waltons for a drama series; Anthony Quayle of QB VII for a drama special and Jack Albertson of Cher for variety.

Patrick McGoohan won the Emmy for best single performance by a supporting actor in a series for Colombo.

Supporting actresses winning awards were Betty White for a comedy series The Mary Tyler Moore Show; Ellen Corby for a drama series, The Waltons; Juliet Mills for a drama special, QB VII; Cloris Leachman for muscial-variety Cher; and to Miss Leachman and Zohra Lampert (a tie) for The Mary Tyler Moore Show and Kojack respectively.

Victoria's ENTERTAINMENT GUIDE

BUTCHART GARDENS . . . GORGEOUS BLOOMS, MAGNIFICENTLY DISPLAYED. "SPRINGTIME '75" IS NOW IN FULL SWING, LOVELIER THAN EVER BEFORE . . . ROMANTIC NIGHT LIGHTING . . . ROSS FOUNTAINS IN THEIR MAJESTIC "BALLETT TO THE STARS" . . . SHOW GREENHOUSE . . . SCHIZANTHUS BOWER . . . FASCINATING SEED AND GIFT SHOP. FULL COFFEE BAR SERVICE. AT TWILIGHT, INTERESTING OUTDOOR MOVIES. GARDENS OPEN EVERY DAY 9 A.M. TO 11 P.M.

RESTAURANT 11 A.M. TO 6 P.M. — SERVING DELICIOUS LUNCHES AND AFTERNOON TEAS. THE COUNTRYSIDE, DOTTED WITH DOGWOODS, LUSH WITH SPRING GROWTH, MAKES GETTING THERE A JOY IN ITSELF.

BUTCHART GARDENS ROMANTIC NIGHT LIGHTING — As darkness takes over, a thousand hidden lights combine with the moon and stars, the hills, trees and shrubs, lakes, lily ponds and fountains, to create a fairyland, softly scented by the flowers — a spectacle, unusual, grand, indescribable! Featuring the SUNKEN GARDENS and the ROSS FOUNTAINS IN THEIR MAJESTIC "BALLET TO THE STARS".

BUTCHART GARDENS "SPRINGTIME '75"—For this special event, planning started almost a year ago. Skilled and dedicated gardeners, working together, pooled their knowledge and ideas. Aided by the late growing season, almost everything has burst into bloom at once, making "Springtime, '75" an all-time highlight for this season of the year, in the long history of these famous gardens.

— BUTCHART GARDENS —
See them today, tomorrow or very soon!

the Duke's
COUNTRY SOUND with NORM WATSON and WOODSHED
Diners No Cover Charge
4558 CORDOVA BAY RD., 382-1714
EVENING RESERVATIONS, PLEASE — 658-8922

VICTORIA THEATRE GUILD
presents
"THE VISIT"
by Duerrenmatt
at
LANGHAM COURT THEATRE
Friday, May 23 through Sat., May 31
8:15 p.m.
Tickets at Eaton's Box Office
Open 10 a.m. to 4 p.m. daily
From May 21, 382-7141
WARNING: Black Panther, Absurdity, Ritual Murder.

Touch your partner, move as one.
You can't do it alone. You've got to get together with some body. Learn to speak the language of rhythm/of music/of motion/of love. If this is how you see yourself come see us.
The only secrets in dancing are whispered in your ear. The rest is common knowledge at Arthur Murray's. Pass it on
4 WEEKS ONLY!
ANTI-INFLATION* DANCE INSTRUCTION SPECIAL
5 HALF HOUR PRIVATE LESSONS with your own teacher
PLUS
1 "learn to dance" studio party
ONLY $10
*The only thing we guarantee to inflate is your ego! (offer limited to new adult students only)
Arthur Murray
By appointment
The world's dance instructor—for over 60 years!
Leslie C. Penge, Licensee
715 Yates St. 385-1476

Dance to the New Sounds of Jade
(Going on Tour June 1st)
Get a gang together tonight and dance to Jade before it's too late!
By Popular Demand
OPEN TUES.-SAT. 9:00-2:00 a.m.
"For lively Entertainment"
LADIES' NIGHT WEDNESDAY
The Thatch CABARET
ROYAL OAK INN 4680 ELK LAKE DRIVE, VICTORIA B.C., (604) 658-5231

"BOWSER MOON" AT The Bacchanalia

HUNGRY? ?
10 oz. NEW YORK or 10 oz. TOP SIRLOIN
soup and salad bar
coffee or tea
LOOKS GOOD?
looks BETTER at
4.95
Dominion HOTEL
RESERVATIONS
700 Block Yates 384-4136

GO KARTS KARTLAND
11 'til 11 DAILY
Douglas at Vanalman
• NEW KARTS
• FIG. 8 TRACK
• OVERPASS

WIG and DICKIE goes BANANAS
May 26-31

Little Denmark
Dinner Music By Bert Pettenier at the Piano
Fri., Sat., Sun.
31 BASTION SQ.
Lunch, 11:00 to 2:00
Dinner from 5:00 p.m.
Closed Mondays
Reservations 385-8833

Rothmans and Victorian Days Present
The Penny Farthing Inn
* Starring *
International Singing and Comedy Star
DENNIS DAY
* Fran Dowie
* Gillian Campbell
* Louise Glennie
* Martin Slavin
Sextet
ADDED ATTRACTION: Local Favorites
FRIDAY—Grand Slam
SATURDAY—Chinook
Continuous Entertainment
7:00 P.M.-1:00 A.M.
Thirst Come Thirst Served
* FUN FOR EVERYONE *
VICTORIA MEMORIAL ARENA
Fri. and Sat., May 23, 24
Admission 4.00, Includes your own Victoria Days Beer Mug. Tickets now on sale at Arena Box Office.

VICTORIA ART GALLERY
A Special Lecture on
TRANSCENDENTAL MEDITATION
WED., MAY 23rd
8:00 P.M.
Admission Free

FLY FIRST CLASS
Completely Concerned with sex B.C. Classifier
NAUGHTY STEWARDESSES
fox cinema
Nightly at 7 and 9

"BOWSER MOON" AT The Bacchanalia

THIS WEEK ONLY THE UNBELIEVABLE "SLAM"
NEXT WEEK "BACKROADS"
Ladies Free 'til 11, Mon.-Thurs.
Doors Open 8:30-2 a.m.
BROWN JUG CABARET
384-2922 1318 BROAD St. 595-6433

The Big Cabaret
Featuring Norm Watson WOODSHED
Fridays Saturdays
Dining 7-9 Dancing 9-2
2915 DOUGLAS ST. INGRAHAM HOTEL 385-6731

HURRY! Don't Miss
The Final Run of The Funniest Comedy of The Year!
"MOVE OVER MRS. MARKHAM"
at the McPherson Playhouse
May 22, 23, 24 at 8:00 P.M.
Tickets $2, $3, $4 at
McPherson Box office or Victoria Ticket Centre. 382-7141
PLUS: Exhibition of Costume Sketches and Design

STARTS FRIDAY!
Sentenced to 28 years in prison for a crime he never committed. Only two things can get him out — A lot of money and Charles Bronson!
CHARLES BRONSON BREAKOUT
ROBERT DUVALL JILL IRELAND
ODEON 2
780 YATES STREET
383-0513

Amity Singers
AUDITIONS
for the 1975-76 Concerts Season will be held by Mr. Jon Washburn on Saturday, May 24, 1975
ALL VOICE SECTIONS OPEN
THESE WILL BE PAID POSITIONS
For information and an appointment phone Mrs. Gale O'Riordan at 477-9107

A movie for people who love movies . . .
TRUFFAUT'S DAY FOR NIGHT
FINAL WEEK
JACQUELINE BISSET JEAN-PIERRE AUMONT VALENTINA CORTESE JEAN CHAMPION
Academy Award French made Film in Color
Chosen as First Attraction at New York Film Festival
Ingrid Bergman said: "Valentina Cortese was more deserving of Best Supporting Actress Award than I."
AT 7:05 AND 9:00 Mature
Closed Sunday 598-2213
OAK BAY 2187 OAK BAY AVE
Adults $2.25 Students $1.75 G. Age $1.00 Children $1.00

A veritable sensuous celebration of award winning shorts
the best of the new york erotic film festival
Completely Concerned with sex. Very Disgusting sex scenes. Sex Comedy.
NIGHTLY AT 7:00 and 9:00
TOWNE Cinema
382-5922 · Douglas & Humboldt in Nootka Court

MOVIE GUIDE
FAMOUS PLAYERS THEATRES

MATURE
Mel Brooks' New Comedy YOUNG FRANKENSTEIN
WEEKDAYS 7:10 and 9:15
3RD WEEK
CAPITOL 805 Yates 384-6811

WALT DISNEY PRODUCTIONS
General Children $1.00
THE STRONGEST MAN IN THE WORLD
added "GOOFY'S SPORT-ACULAR"
Nightly at 7:20 and 9:20
ROYAL 805 Broughton 383-9711

6TH WEEK!
BEST ACTRESS
ALICE DOESN'T LIVE HERE ANYMORE
Mature Warning: Occasional coarse language— R. W. McDonald, B.C. Dir.
LAST 2 DAYS
WEEKDAYS 7:05—9:10 ONLY
CORONET 636 Yates 383-6484

JOHN WAYNE BRANNIGAN
WEEKDAYS GATES 6:30 SHOW AT DUSK
ADDED FEATURE "JUGGERNAUT"
TILLICUM DRIVE-IN Burnside at Tillicum 382-7531

CLINT EASTWOOD THE EIGER SANCTION
HAIDA 805 YATES STREET 383-4576
MATURE — Some Nudity, Swearing and Coarse Language. R. W. McDonald, B.C. Dir.
MON. THRU THURS. NIGHTLY AT 7:00 & 9:10

MATURE — Occasional sex scenes. R. W. McDonald, B.C. Dir.
COUNTING HOUSE CINEMA 1 BROAD AT BROUGHTON 383-9434
SCENES FROM A MARRIAGE
ONE SHOW NIGHTLY 8:15 P.M.

DOUBLE FEATURE!
THE SEVEN-UPS
TOGETHER BROTHERS
ODEON 1 780 YATES STREET 383-0513
MATURE — Violence and Coarse Language. R. W. McDonald, B.C. Dir.
MON. THRU THURS. ONE COMPLETE SHOW 8:00 P.M.

Coarse and Suggestive Language. R. W. McDonald, B.C. Dir.
NIGHTLY AT 7:10 & 9:15
COUNTING HOUSE CINEMA 2 BROAD AT BROUGHTON 383-9434
SHAMPOO

Frequent Nude sex scenes. R. W. McDonald, B.C. Dir.
DAILY AT 1:35, 3:10, 5:05, 7:10 & 9:15
ODEON 2 780 YATES STREET 383-0513
Confessions of a Window Cleaner

MORGAN

LIL ABNER

JUDGE PARKER

ARCHIE

RIP KIRBY

BLONDIE

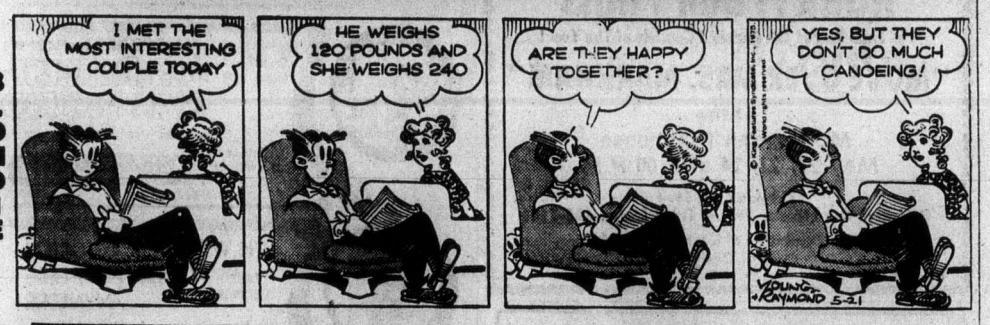

MARY WORTH

HI and LOIS

KERRY DRAKE

POGO

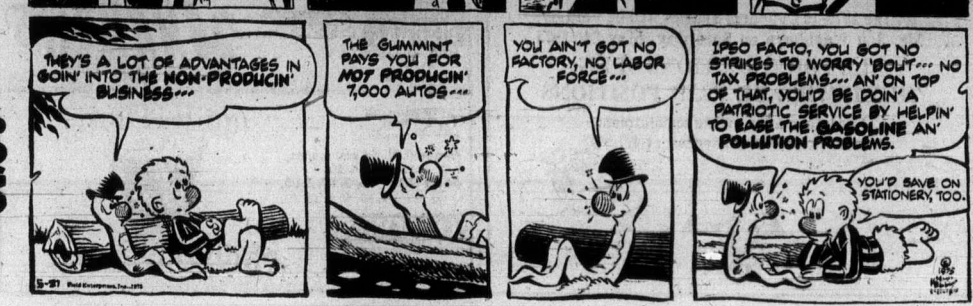

M. V. Chesnut's Garden notes

We have been spending quite a bit of time and column space this last few days on bedding plants, which I think perhaps is a good thing.

Earlier, I concentrated almost exclusively on vegetables and fruit to meet the needs of those readers who are trying to do something about the high cost of food, but man cannot live by bread alone, and there should always be room in the garden for SOME flowers.

★ ★ ★

To review briefly, the qualities we look for in a flower for massed bedding are earliness, a long season of bloom, and a neat, compact plant, ideally one which doesn't require staking.

Where beds are small or narrow, the plants must be on the dwarf side, otherwise they will be all out of proportion.

So far in this bedding plant series we have discussed salvia and petunias, both of which fill our bill of specifications admirably, blooming without a break all summer long and creating a most colorful setting for the house and lawn.

I would be remiss, though, if I failed to direct your attention to our old friend, the snapdragon, for this lovely flower has all the virtues we seek in a bedding plant — neatness, earliness, long-blooming — plus one other; it is an excellent subject for filling your vases and bowls in the house, whereas the salvia and the petunia are not worth a pinch of coon feathers as cut flowers.

★ ★ ★

In selecting your snapdragons, an important thing to remember is that there is a big variation in the height of the plants, from the Magic Carpet kind, only six inches tall, to the Rockets, a highly vigorous hybrid class averaging around 36 inches in height.

There is a wide choice of colors and color combinations, too; one which turned up in a batch of mixed snaps in my garden last year was a deep rose pink with a butter yellow throat — lovely.

As I mentioned, the Magic Carpet race grows only to a height of six inches; so far, I have never run across a dealer who offers these tiny snaps in separate colors, but even in a mixture, they make a most dainty display.

Slightly taller—eight inches — is the Floral Carpet race, making ball-shaped plants covered with masses of bloom in red, pink, rose, white, bronze and yellow.

Still another type called Knee-Hi runs from 12 to 24 inches, while Sprite is 14 to 18 inches, available in seven different colors or in a mixture of colors.

★ ★ ★

These aforementioned kinds — including the giant Rockets — all have florets in the typical Antirrhinum shape — the shape that led to their popular nickname of snapdragon; children love pinching the blossom gently to make the dragon open his mouth.

More recently, though, a new, openfaced type of blossom has been bred, with florets resembling those of a pentstemon, without tubular throats or snap jaws, thereby giving a wider expanse of color to each flower.

★ ★ ★

One of these pentstemon-flowered snapdragon races is sold under the well-deserved name of Bright Butterflies, standing 30 inches tall and branching from the base, each plant producing 10 to 12 long-stemmed flower spikes, equally good for cutting or for garden decoration.

If cut back after flowering, they will bloom a second and sometimes even a third time.

Little Darling is a dwarf version fo Bright Butterflies, standing only 12 inches tall. Madame Butterfly is a double-flowered form, with large florets up to 1½ inches in diameter and about 28 inches tall.

Sweetheart, in turn, is a dwarf form of madame Butterfly, around 12 inches in height and available in a wide range of colors.

Jack Smith

"Can you imagine paying $14.95 for an orange crate scooter," writes a reader. "Now I've seen everything. We could hardly wait to get a new pair of skates so we could take the old ones apart to make our scooter!"

She encloses an ad from the paper showing a boy scooting along on what appears to be an orange crate scooter, or at least a credible imitation. "Genuine orange crate scooter," reads the ad. "Made with authentic old-time graphic label and sturdy wood construction . . . Easy to assemble with instructions."

I see her point. It seems slightly outrageous to buy, ready-made, something which it is every boy's birthright to make for himself. (Every girl. too. There is no use getting in trouble with the feminists over a scooter.)

In fact a man who would buy a child a ready-made orange crate scooter is no better than a man who would buy a child a ready-made treehouse, and the only reason I'm not quite as outraged by the idea as I ought to be is that I have just bought a ready-made treehouse.

I bought it, of course, for my grandson. He's not old enough to build his own, and I couldn't wait. I had always wanted a treehouse when I was a boy, but there was never the right kind of a tree, or if there was, we always moved away. I didn't want that to happen to the kid.

★ ★ ★

Every child needs a retreat, a place where he can escape adult logic; where he can be alone to fantasize, to create his own universe, with himself at the centre. A good treehouse, I always thought, ought to be equipped with a spyglass, so its occupant could look out upon his realm and familiarize himself with its every detail.

Two men delivered the house the other morning by truck. Like the scooter, it came unassembled, but it was said to be easy to assemble with instructions.

I will say there seemed to be more pieces to it than I had imagined when I saw the model on the sales lot. Before I wearied of it I counted 70 separate pieces of wood, and there were three cartons of nuts, bolts and washers.

"You think we can put it up in a day?" I asked the driver.

"Well," he said, not sounding too sure, "you ought to. It's about a six-beer job."

They left it in the backyard. It looked like something blown down by a cyclone. I wondered where to begin. The sensible thing, I decided, would be to start with the first beer.

★ ★ ★

I had asked our two sons to come over in the afternoon to help, so I did nothing until they showed up. Then we moved all the parts down to the site. I wanted the treehouse to have a good view.

I must explain that the house is not assembled in a tree, but sits up on wooden legs, so that its floor is six or seven feet above ground. It is a treehouse without a tree, but it does have a slide, so you can come out the door and slide to the ground, and also a fireman's pole; and suspended below the house, a glider and a swing.

Our sons are good with their hands, and the thing seemed to move right along. But we made a mistake or two and had to backtrack, and when dark fell we had nothing but the supporting structure in place, with the slide and the swing.

The house itself was still in sections, leaning against the sundial. The truck driver had been right. We were only half finished, but between us we had only drunk three beers.

The next day was Sunday and we might have finished the job but both of my sons had other obligations. In the morning I went down to the site and looked it over. I knew I could never finish it by myself.

I sat in the swing to think, and the next thing I knew I was swinging. Gradually, without realizing it, I gained momentum. Higher and higher I went, feet flying up against the sky. At last I slowed to a stop. I heard a woman's laugh and turned around. The Millers had walked up the hill to their mailbox and were looking at me from the road.

★ ★ ★

"I saw you," said Mrs. Miller.

"Don't tell," I said. "It's for my grandson, of course."

"Of course," said Mrs. Miller.

I don't know when my sons will be able to help me finish the job. Maybe not until summer. They're both still going to college. I suppose they don't have the same sense of urgency I have. They built a treehouse when they were boys.

But I can't wait. Meanwhile, I've been practicing on the spyglass. When the house is up, I wouldn't be surprised if I'll be able to read my neighbors' lips. Oh, that kid is in for a lot of fun.

Sydney Harris

My recent piece on getting to know cats — animals I had always disvalued — and comparing them with dogs, brought the expected mailbag full of testimonials about the dog's virtues.

I believe all these laudatory tales about the dog's patience, good humor, fidelity, desire to please, and so forth. Dogs are wonderful creatures, no doubt; but they are considered wonderful because they permit man to use them.

Nobody loves a wild dog — it is their **humanized** qualities we appreciate and cherish.

A dog can almost talk to his master by barking. But did you know that barking is a learned response; that wild dogs never bark, but only growl? In fact, no member of the canine family can bark before it has heard humans speaking or the barking of domesticated dogs.

Lions possess many virtues, as do tigers. They have courage, tenacity, devotion to their young, and cunning of a high order. We do not cultivate lions or tigers because they cannot be humanized.

What we love about the dog is his human, not his canine, qualities. The dog recognizes that he is subordinate to man, and submits to it. The dog's "loyalty" is not to his own species, but to an alien species.

★ ★ ★

Sentimentalists point out how smart the dog is: they never point out how stupid he is, compared even with the most retarded of persons.

Albert Payson Terhune, the noted dog lover and eminent breeder of collies (as well as author of some of the finest dog stories), once confessed:

"Much as my dogs love the hearth fire in winter, and much as they have seen me make that fire blaze up by putting fuel on it, I never knew or heard of a dog with sense enough to pick up a stick from the woodbox and lay it on a dying fire."

Furthermore, he adds, "If I tie a dog to a stake or a tree by a rope, he will almost always trot around it until the rope is wound tight, holding him a prisoner without an inch to move. Never have I know a dog with the rudimentary brains to reverse that motion and unwind the rope again."

★ ★ ★

When we praise a dog for intelligence, it is because we are surprised. When we commend a dog's devotion, it is because he reminds us of ourselvs. But, once we make the dangerous mistake of treating them like human beings, it is then only too easy to begin treating human beings like dogs.

People who prefer their pets to their fellow men are treating both unjustly, for a dog is as unhappy being indulged as a person being rejected. And the sentimentalist who spoils his pet does more harm, in the long run, than the disciplinarian who shapes up his.

James Bacon's Hollywood

NEW YORK — The phone rings and it's **Mayor Abe Beame** of Los Angeles calling. He wants to finalize plans for **Earl Wilson's** surprise birthday party and **Sammy Cahn's** Songwriters' Hall of Fame.

In 30 years in Los Angeles, the mayor never called me. In New York for two days and the mayor calls. Figure that one out.

Meanwhile, **Paul Newman** is calling trying to locate a case of Coors beer.

First Earl's surprise. It was his 68th birthday and only Earl would fall for a gag that he and I were to film a documentary for **Howard W. Koch** in a Second Ave. delicatessen. Earl is a farm boy from East Rockford, Ohio, and he will believe anything.

We all show up and comics like **Joey Adams** and **Gene Baylos** take over.

Earl kept asking: "When are we going to film that show for Howard Koch?"

Must say that Earl doesn't look 68. It's amazing what shoe polish will do for your hair.

Next stop is City Hall where the mayor proclaims Songwriters Hall of Fame Day in New York City. Sammy is there with **Jules Styne** at the piano.

Sammy told the mayor that the songwriters are going to build a $3 million building. So far they have collected $3.

Mayor Beame asked Sammy why they chose New York City to erect the building.

Said Sammy:

"I Left My Heart in San Francisco, Is it True What They Say About Dixie were both written here. Any more questions?"

★ ★ ★

Now back to Newman. I sent the case of beer to his home in Westport, Conn. You would have thought I was sending an Oscar.

Paul and wife **Joanne Woodward** have a good movie coming up in The Drowning Pool. Saw part of it and it looks like the best thing the two have ever done.

Stu Rosenberg, who directed Cool Hand Luke, directed this one, too. He came to town for the Lincoln Centre tribute to the Newmans.

Last time we were together in New York, we walked across town at 3 a.m. with the **Milton Berles** and the **Jack Lemmons** with a chauffeur-driven Rolls Royce following us.

As a mugging victim, I naturally was concerned but Milton said: "Who's going to mug us with Ruth around?"

Ruth Berle was once a captain in the WACS during the Second World War and she has a black belt in karate.

★ ★ ★

Had a nice lunch with literary agent **Arthur Pine** and **Bill Targ**, editor-in-chief of Putnam's, at the Algonquin hotel.

It was the first time I had eaten there since 1941 when I came in with brother alumni **Charlie Butterworth** and **Robert Benchley**.

Targ has been eating there every day for 40 years — always at the corner table.

He said he likes the food.

Local land control seen

VANCOUVER (CP) — Resources Minister Robert Williams said on the weekend British Columbia could be the first province in Canada to have part of its natural resources governed by locally-elected representatives.

Williams said in an interview during the provincial New Democratic Party's annual convention the Slokan Valley could soon become the first of many regions in the province with community resource management.

The Slocan Valley, a valuable farming area, is about 15 miles northwest of Nelson in southeastern B.C. About 4,500 people live there.

Williams said the concept would have "people elected from the valley to be the managers of the resources."

But he said the concept is difficult to define and a committee of slocan Valley representatives and officials of the resources department will be established to set down rules.

A department source said local residents could manage forest, mines, water, fish and wildlife resources of the valley as well as its agriculture. The government's role would be determined by the joint committee later.

The source said three members of the Slocan Valley Resource Society have already been appointed to the committee and the government representatives are expected to be announced in early June.

During an informal speech to a convention panel discussion, Williams said B.C. is "much better off than any other province" because 95 per cent of the province is crown land.

"This means we can do more, achieve more and be more flexible."

Williams said most of the responsibility for the management of the crown land belongs to a powerful environment and land use committee, with many members from the provincial cabinet.

Cocke's wife elected

Colonist Staff

VANCOUVER — Yvonne Cocke, wife of Health Minister Dennis Cocke, ended the four-year reign of Frank Murphy, Nanaimo, as president of the B.C. New Democratic Party, Sunday.

Ms. Cocke, a top party organizer, led the presidential ballot 335 to 293.

Joyce Nash was elected first vice-president, and Roger Howard was elected party treasurer.

All terms are for one year.

Snowflurries, cold mar Interior day

VANCOUVER (CP) — Snow flurries and record low daytime temperatures marked an unseasonable Victoria Day weekend in the B.C. Interior.

The weather office said snow flurries, rain mixed with snow, rain showers, thunderstorms and high winds occurred Sunday and Monday in the Okanagan, Kootenay and Cariboo areas.

No measurable amount of snow stayed on the ground because the temperatures were generally above freezing.

Record low temperatures were set in Prince George, Smithers, Quesnel and Williams Lake on Sunday. The weather office said temperatures were between 7 and 10 C.

Marine Calendar

NAVY

Porte de la Reine — at sea.
All other ships in port.

MARINE SCIENCES

Parizeau — Esquimalt.
Stewart — Cape Beale.
Pandora 2, Richardson — en route Iona outfall.
Vector — Howe Sound.

COAST GUARD

Douglas — Sechelt patrol area.
Camsell — due Thursday at 10:30 a.m.
Quadra — on Station Papa.
Racer — in port.
Ready — Comox.
Rider — Rivers Inlet.
Vancouver — in port.

MERCHANT MARINE

Port Alberni — Liryc, Besseggen.
Crofton — Blue Master, World Marine.
Duncan Bay — Strymon.
Cowichan Bay — Liberian Statesman.
Nanaimo — Vishva Shakti.
Chemainus — Stove Transport.

Paying bills is bad enough. Don't pay for cheques as well.

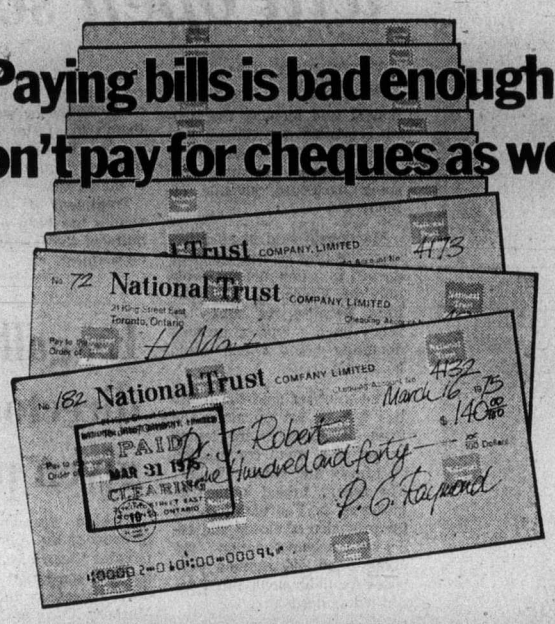

Ask about National's new

FREE CHEQUING ACCOUNT

This new National Trust Account gives you:
■ Free chequing plus return of cheques. ■ Monthly statement.
■ NO monthly service charge!
■ FREE Pocket-Size Metric Converter (while they last)
when you open this new account with a minimum deposit of $25.
Enjoy the benefits of FREE CHEQUING now.

Member of Canada Deposit Insurance Corporation.
Visit our nearest office.

National Trust
SINCE 1898

RHODODENDRONS

Coming Into Bloom Now!
Seeing is Appreciating!

Choose from the largest selection in Victoria — over 100 named hybrid varieties.
Top quality locally field grown plants available in 2, 3 and 4 year old size.

Jean Marie De Montague, Alice, Cotton Candy and many more at their best.
White and blue varieties just starting to open.

ATTRACTIVELY PRICED from ..... 5.95 to 12.95

EVERGREEN AND MOLLIS AZALEAS
Also available priced from ..... 1.95 to 5.95

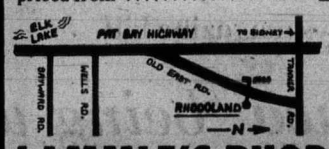

5930 OLD EAST RD.
652-3533
OPEN DAILY TILL 9 p.m.

LAMMLE'S RHODOLAND

IGA

At Colwood Corners
1860 Island Highway

Prices Effective: May 21, 22, 23, 24
Wednesday through Saturday
We Reserve The Right To Limit Quantities

OPEN 9-9 (Including Sunday)

Whole, Frozen, Utility Grade. FRYING CHICKEN While Stock Lasts lb. 59¢	Fresh Cut Up FRYING CHICKEN lb. 79¢
No. 1 BULK WIENERS lb. 59¢	New Zealand LAMB LEGS ..... lb. 1.19
PORK STEAK .... lb. 89¢	Grade A Beef BARON of BEEF ..... lb. 1.59
Boston 12-oz. Tin CORNED BEEF LOAF 69¢	Regal 24-oz. Tin Apple-Strawberry Apple-Raspberry JAM ..... 89¢
Delmonte TOMATOES 2 19-oz. Tins ..... 79¢	Hunt's TOMATO SAUCE 4 5½-oz. Tins 79¢
York 48-oz. Tin APPLE JUICE ..... 47¢	Q.T.F. PINEAPPLE 14-oz. Tin ..... 37¢
I.G.A. 10-oz. Tin ASPARAGUS TIPS ..... 69¢	Lido 32-oz. Pkg. MIXED COOKIES 1.29
Catelli Mac. and Cheese DINNERS 4 7½-oz. Pkgs. 79¢	Aunt Jemima 2-lb. Pkg. PANCAKE MIX 69¢
Creamettes 2-lb. Pkg. LONG SPAGHETTI 53¢	HANDI WRAP 300s 89¢
Delmonte 24-oz. Tin PRUNE NECTAR .. 53¢	Kleenex 2-Roll Pkg. PAPER TOWELS .. 79¢
Valley Farms 2-lb. Pkg. GREEN PEAS ..... 69¢	Blue Bonnet MARGARINE 3-lb. Pkg. 1.69
Sunlight LIQUID DETERGENT 2 24-oz. Btls. 1.19	Alta. Sweet 2-lb. Ctn. CREAMED HONEY 1.49
Banquet MEAT PIES 2 8-oz. Pkgs. ..... 69¢	Valley Farms FRENCH FRIES ..... 2 2-lb. Pkgs. 69¢
California Fresh STRAWBERRIES 3 Baskets 1.00	Local Hot House TOMATOES lb. 59¢
Local Hot House CUCUMBERS Each ..... 27¢	Snoboy CARROTS 3-lb. Bag ..... 49¢

the Bay

PFANTASTIC

Sewing with Pfaff . . . A century of sewing magic

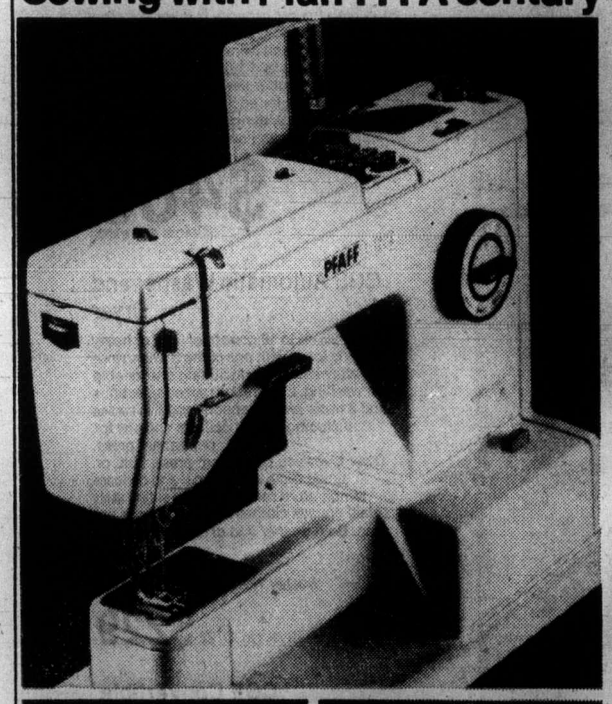

Whether you want to tailor yourself a whole new wardrobe, or just repair the family's clothes, you'll find that Pfaff has a machine to suit your needs. See these 3 now, at the Bay.

Pfaff Electronic Open Arm Machine. The only household sewing machine with built-in dual feed. Features electronic control, automatic threader, and stopmatic needle. It's practical free arm facilitates the sewing or tubular articles such as sleeves or trousers. The push-button control and master dial ensures easy operation with a multitude of stitch combinations at your fingertips. It embroiders, darns, mends, sews on buttons, and makes buttonholes in an automatic sequence. To be used in a cabinet or with a carrying case.

$699

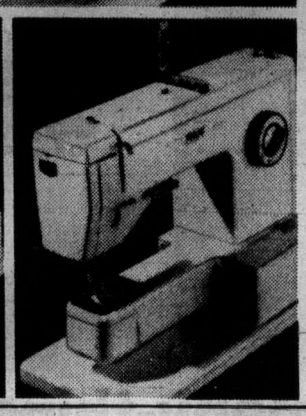

Pfaff Push-Button Utility Machine. A lightweight machine that can be used as a portable or fitted in a cabinet. It also features a built-in dual feed, simple push-button control for 24 stitches, an automatic needle threader, automatic buttonholer, and magnetic bobbin disk.

$629

Pfaff Lightweight Utility Stitch Machine. A practical household machine with the handy free arm for sewing tubular items. It sews, darns, hems, mends, appliques, makes buttonholes and sews on buttons without any problem. Includes elastic and overlock stitches. Can be used as a portable or fitted in a cabinet.

$549

Sewing Machines, Downtown Vancouver (fourth floor) Richmond, Lougheed, Surrey, Champlain, Victoria

Hudson's Bay Company

Trudeau's office costs up 40 times over 1960

OTTAWA (CP) — Opposition MPs found out Tuesday that the cost of running the prime minister's office is about 40 times more than in 1960 but they were unsuccessful again in their campaign to penetrate the secrecy of the east Block on Parliament Hill.

A Liberal majority threw out opposition motions to call Prime Minister Trudeau and top civil servant Michael Pitfield before the Commons miscellaneous estimates committee to explain what goes on within the East Block which houses the offices of the prime minister and the privy council.

Liberal MPs on the committee, outnumbered 6 to 4 by the combined Progressive conservative and New Democratic Pary opposition, scurried to telephones to call in reinforcements when Joe Clark (PC—Rocky Mountain) and Max Saltsman (NDP—Waterloo-Cambridge) presented motions calling for the personal appearances of Trudeau and Pitfield, the Trudeau-appointed clerk of the Privy Council and secretary to the cabinet.

Enough Liberals arrived during a 90-minute debate on the motions to defeat them 10-6, leaving the opposition MPs with Privy Council president Mitchell Sharp and a middle-echelon Privy Council official, H. B. Stewart, to question.

Sharp told the committee it would be improper for the prime minister to appear at a house committee because it just isn't done or for Pitfield to appear because he is the only civil servant who attends cabinet and has full access to all of the East Block's secrets.

Stewart circulated a financial summary revealing that the cost of running the combined offices has risen to about $19 million this year from $514,000 in 1960-61 when John Diefenbaker was prime minister. During that time, the staff of the offices has risen to 468 from 92.

Stewart's figures also show Trudeau's two government-owned residences have cost the taxpayer $1,252,118 since he became prime minister in 1968.

The amount, which includes about $1 million for the official residence at 24 Sussex Drive and $250,000 for the summer residence at Harrington Lake north of Ottawa, is about three times the amount spent under former prime ministers Lester Pearson and Diefenbaker.

Simma flays magazine bill

Ottawa 'being used' by anti-U.S. clique

OTTAWA (CP) — The majority Liberals got more opposition Tuesday from within their own ranks as Simma Holt (L — Vancouver Kingsway) attacked the government's bill affecting Time and Reader's Digest.

Mrs. Holt's office released a letter, addressed to all MPs and senators, shortly after John Roberts (L—Toronto St. Paul's) denied in the Commons that government members are split on the bill to remove special tax privileges for Canadian advertisers in the two magazines.

Mrs. Holt suggested in her letter that the government is "being used by the small but vocal Toronto-based anti-American clique."

She is the second Liberal to publicly attack the bill. Ralph Stewart Cochrane said outside the Commons Friday that State Secretary Hugh Faulkner had "snuck" the bill in despite the opposition of many Liberals.

Mrs. Holt said the bill "is symbolic of a concerted effort to alienate an old and strong ally and Canada's closest friend, the United States." It also would "abrogate the right of advertisers in our free enterprise system to select the media through which to advertise."

She said the Committee for an Independent Canada, "with a vested interest in publishing, is using this to eliminate competition."

"Without such competition . . . certain magazine publishers will continue to sustain their mediocrity, if not deteriorate further."

Roberts said that Stewart's statement on a government split "is simpy not true."

"By far the majority are in agreement to proceed," Roberts said.

He also challenged Stewart's comment that Faulkner snuck the bill in.

"It makes one wonder where the honorable member . . . has been for the last 10 years," said Roberts, noting the issue has been around at least that long.

Stewart was out of town Tuesday and unavailable for comment.

Last laugh

OAXACA, Mexico (UPI) — The joking driver took his hands off the wheel to peel an apple as the crowded bus roared into "the devil's spine," survivors said.

The bus veered out of control along the treacherous curve and plunged 800 feet to the bottom of a canyon. At least 44 persons were killed, the driver among them, and 18 injured.

—CP

Tall salute

The 60-foot brigantine Pathfinder takes its turn as more than 150 power boats and sailboats churning up waves along Toronto waterfront on Monday to give sailing salute to city's Harborfront Police. Tribute marked Police Week. In background is Toronto CN tower, world's tallest self-supporting structure.

Juvenile offenders

First centre will open soon

VANCOUVER (CP) — Attorney-General Alex Macdonald said Monday the British Columbia government has approved establishment of closed, secure facilities for some hard-core juvenile offenders.

Macdonald said in an interview the first centres could be opened in a few months, probably in Vancouver and Victoria because the cities already have a type of juvenile detention home which could be used.

The minister said the facilities will be set up along the lines suggested in the fourth report of a royal commission on family and children's law. The report, tabled in the Legislature in February, called for provision of closed and secure accommodation for assessment and remand purposes for delinquents often described as hard-core.

The report suggested longer-term confinement with specially-trained staff.

Macdonald said the first centres will be for remand assessment purposes with short periods of custody, probably not more than 30 days. Difficult juveniles would probably remain in custody.

After the NDP came to power in 1972, the Brannan Lake school for boys and the Willingdon schools for girls, which served as closed freedom school-type facilities for hard-core juveniles, were turned into open treatment facilities.

Juvenile court judges now can fine delinquents who come before them, put them on probation or work or send them to foster or group homes. There is no way to prevent them from returning to the streets.

Treatment of sentenced juveniles has been the responsibility of the human resources department.

Ex-gallery director given post

Richard Simmins, former director of the Art Gallery of Greater Victoria, has been appointed consultant on policy development to the National Museums Corp. in Ottawa.

Bernard Ostry, secretary-general of the National Museums of Canada, said Simmons' duties will include a re-examination of the funding policies and programs which are an important part of the "democratization and decentralization principles" behind the corporation's goals.

Since 1972 the corporation has granted almost $20 million to museums and galleries across Canada.

Ostry said Simmins will review current policy and assess its effect on communities served and will recommend new policies and programs to meet rapidly changing circumstances facing cultural agencies.

Vendors win cones

Three young newspaper street vendors took first prize Monday in three heats of the Victorian Days ice cream eating contest in 600-block Yates.

The three — Homer Chan, Bobby Lee and Brian Barton — each won 150 jumbo cones which they can collect as they wish.

Victoria Sporting Goods employees won the businessmen's section of the contest by default. Alfred Haas, representing the Victoria Times, walked off with first prize in the intramedia challenge bowl.

In the last contest, competitors had to eat 14 scoops of ice cream from a plate using spoons with two-foot handles. There was a lot of ice cream on the ground, contest co-chairman Art Hammond reported.

Victorian Days continue today with, among other events, Labatt's Great Penny Farthing bicycle race starting at 2 p.m. at Government and Discovery.

Other events:

10 a.m. to dusk, painting and crafts display and artist at work, 700 block Yates.

10 a.m. to 4 p.m., Display of historical gowns, Costume Society of British Columbia, Emily Carr Gallery.

10 to 10:40 am. Oaklands elementary school choir and ukelee band, Centennial Square.

10:40 to 11:20 a.m., Craigflower school choir, Centennial Square.

11 a.m. to dusk, International Village, Centennial Square.

11:20 a.m., Margaret Jenkins school choir, Centennial Square.

Noon to 1 p.m., Belmont Fisher high school band concert, Centennial Square.

2 to 3 p.m., Uplands school singers and dancers, Centennial Square.

3 to 4 p.m., Victoria Youth Brass Band, Centennial Square.

4 to 6 p.m., The Rube Band, Centennial Square.

6 to 8 p.m., Entertainment by Victoria Esperanto Club, Children's International Summer Villages, Finnish Social Club, Saanich International Folk Dancers and Sons of Norway, Centennial Square.

8 p.m., Moustache contest with entertainment by the Village Squires and the Totem Tones, Centennial Square.

the Bay

CGE

BUY AN APPLIANCE . . . GET A GIFT!

Bonus gift: one Corning Ware casserole
Bonus gifts: 20 lbs. All detergent with the washer.
one dryer rack with the dryer.
Bonus gifts: one Corning Ware casserole and one 2 lb. package of Vancouver Only detergent.

CGE 15 cu. ft. Frost Free Refrigerator

Features a freezer capacity that lets you store 131 lbs. of food. The fresh food section is equipped with twin crispers, 2 full width cantilever shelves and 1 fixed shelf, while the door houses a butter keeper, cheese keeper, and 2 lift out trays for eggs. Available in white, gold, or avocado, with right or left hand doors. Limited quantities. No. L15JHK

$489
(Colors $10 extra)

CGE Automatic Washer and Dryer

Washes up to 16 pounds of light or heavy fabric loads with one of the 3 wash/rinse temperature selections including one for cold water washing. 2 wash/spin speed selections and 3 water level selections and five cycles including one for delicate and one for permanent press.
Dryer gives you permanent press, fluff, or timed cycle with normal and delicate temperature selections. Has safety start porcelain enamel clothes drum, and large lint trap. Both washer and dryer in white only.

Washer No. W722 **$369**
Dryer No. D722 **$229**

CGE Convertible "Potscrubber" Dishwasher

With power scrub, short wash, normal wash, and plate warmer cycles. Double detergent dispenser, soft food, disposer, and rinse-glo dispenser. Available in white, avocado, or harvest gold with cherrywood cutting board top. One year warranty on all parts and labour. No. SC419J

$359
(Colors $10 extra)
Also available, built-in model No. SD411J $339
Major Appliances, Downtown Vancouver (fourth floor), Richmond, Lougheed, Surrey, Champlain, Victoria

Use your Baycard, your good-for-so-many-things card.

DAILY STORE HOURS 9:30 A.M. TO 5:30 P.M. THURSDAY AND FRIDAY TO 9:30 P.M.
PHONE 385-1311. FREE CUSTOMER PARKING

Hudson's Bay Company

Historic weapons return to old site

Coastal defence artifacts dating back to the First World War and to the years when Fort Rodd Hill was built between 1890 and 1895 have been returned to the national historic site between Esquimalt Harbor and Esquimalt Lagoon.

The artifacts have been at the Royal Canadian Artillery museum in Shilo, Man., former home station of the artillery.

Jack Rippengale, superintendent of the historic site, said the items — two guns, a rifle, a plotter and a clinometer — are on exhibition starting last weekend.

"We knew they were at Shilo," he said "and we have wanted to have them here for quite some time."

With the aid of Col. Art Sherwin, president of the RCA Association, and Col. J. W. D. Symons, curator of the Maritime Museum of B.C., the transfer was arranged, Rippengale said.

Rippengale himself went to Manitoba and drove the hefty cargo back by truck.

There are a 12-pounder, 12 hundred weight coast gun, a three-pounder sub-calibre training gun and a one-gun aiming rifle. A Watkins clinometer, used for measuring angles to be used in aiming the guns, and a fortress plotter, part of a range-finding system for the same purpose are also included.

"It's entirely appropriate that they be here, said Sherwin, "because the coast artillery story is bieng told here in displays at Fort Rodd Hill."

Sherwin, a former commanding officer of 5 (B.C.) Field Battery, RCA, successor to the 5th B.C. Coast Brigade of the Second World War and the 5th B.C. Coast Regiment of the First World War, said the artifacts can now be seen and understood in relation to the fortress system.

"It's a tremendously complex operational system," he said. "It was always kept hush-hush during the wars and it isn't all that long that people have been able to go and see it for themselves."

It was the men of the 5th who ran Fort Rodd Hill and other forts, lights and positions in the area such as those at Mt. Tolmie, Gonzales Hill, Mary Hill, Albert Head and Macaulay Point.

—Colonist photo by Ian McKain

Philip Sherwin, guide, Bob Clapp, acting interpretive officer

B.C. man faces murder counts

BURNABY (CP) — Robert George Cobb, 27, of Richmond was charged with two counts of murder punishable by life imprisonment in connection with the shooting death of two women. The bodies of Lottie Elizabeth Gibson, 54, of Burnaby and her mother Edith Elizabeth Knighton, 79, were found in Mrs. Gibson's home.

Labor centre 'boon to relations'

VANCOUVER (CP) — The creation of a provincial labor education centre will serve to improve labor relations in B.C., deputy labor minister James Matkin said Monday.

Matkin said the centre, legislation for which was introduced in the Legislature Friday by Labor Minister William King, will provide for training of management and labor participants in collective bargaining and will encourage the formation of labor courses in colleges and universities.

He said the centre will not offer labor courses but will finance courses, research and publications organized by established institutions.

The centre will have an annual budget of $300,000 to $500,000, the interest on up to $5 million in investments taken out of the consolidated revenue fund, he said.

Matkin said the training in collective bargaining will consist of courses in labor law, economics and the competitive aspects of private industry.

He said that the final shape of the centre's services will be determined by a 16-member board of governors and an executive director who will be appointed as soon as the legislation is passed.

Oil firms exploit 'us independents'

VANCOUVER (CP) — Fred Presacco, interim president of the Independent Petroleum Agents' Association of British Columbia, said Monday independent agents are exploited by the major oil producers.

Agents earn an average of three cents a gallon for the gas and oil they sell but as prices per gallon go up their share has not increased, he said, adding that producers can sell directly to consumers and so compete with their own agents.

"We have two freedoms: the freedom to do everything the oil companies suggest and the freedom to go broke," Presacco told about 70 delegates to the 132-member association conference.

He said agents take all the risks in their business but do not enjoy the freedom of independent because of constraints in the contracts they must sign with the producers.

Presacco said he favors building a provincially-owned refinery.

"History and circumstances show that oil companies cannot be trusted," he said, "The oil refinery will ensure the energy supply of the province. It will ensure there is no shortage. It will stimulate competition which in turn protects our business."

Mines Minister Leo Nimsick, who attended the conference, said the government might one day act as a petroleum wholesaler "so the dealers would really be independent."

But he said later such a plan has a low priority with the government.

Delegates to the conference called for the licensing of agents under the B.C. Energy Commission. They said this would give agents more security because if they were not satisfied with the contract terms proposed by one producer they could take their business to another producer.

They also called for a system by which agents would get a percentage of the selling price as a commission.

Energy commissioner Donald Johannessen told delegates that licensing has pitfalls. He said the commission will have to make certain that licenses are not sold at high profit while disguised as equipment sales.

KEEP YOUR COOL IN A STYLISH SUMMER SHIFT

ONLY 3.99 each

What could be better for the warm summer months than a wardrobe of easy-care cotton shifts. Sleeveless, loose fitting and machine washable, to keep you cool, comfortable and carefree all day long. Choose from our bright selection of styles in colourful prints and solids. Sizes small, medium and large. (Some styles also available in oversize.)

Baymart Sleepwear and Underfashions, Lower Main

"Where the values are everyday"

Baymart budget store

Where competitive prices are a policy, not just a promise.

DAILY STORE HOURS 9:30 A.M. TO 5:30 P.M. THURSDAY AND FRIDAY TO 9:30 P.M.
PHONE 385-1311. FREE CUSTOMER PARKING.

Hudson's Bay Company

Bill will force reason for rejection of credit

Long-awaited legislation to force businesses rejecting credit applications to disclose the sources of their information was introduced in the Legislature Tuesday.

Under present law, a store or other business only has to disclose its sources when credit is refused if the information came from a full time credit reporting agency.

Amendments to the existing legislation mean that once Bill 79, the Personal Information Reporting Act, becomes law, those refusing credit must, on request tell the would-be customer on whose information the rejection was based whether it is a bank, another store or a finance company.

Consumer Services Minister Phyllis Young said the new bill will enable credit applicants to find out why they were turned down and, if they wish, talk personally with the institution recommending rejection "to correct any misunderstandings or faulty information."

Ms. Young said the new act did not mean that all businesses exchanging credit information would have to register as reporting agencies because "we have no wish to make things unnecessarily complicated or expensive for the business community."

Interior lake 'will flood'

VERNON (CP) — Earl Athony, a water resources engineer, said Sunday there is no way to avert flooding along Kalamalka Lake this spring.

He said the lake now is four inches from flood level and flooding is expected to start in about a week. No serious flooding is expected in other areas of the Okanagan basin.

Rail unrest probe starts

Labor Minister William King Tuesday launched a special probe into labor unrest among workers for the B.C. Railway.

Clive McKee, a specialist in laobr relations, will head the inquiry.

King said he was concerned about "the history of unrest between the BCR and the trade unions certified with the railroad."

McKee's terms of reference include examinations of the conduct of industrial relations by management and trade unions. He will be expected to make recommendations to both parties with a view "to improving both the climate and the structure of collective bargaining and the administration of collective agreements in the BCR."

King said he had every hope that, as a result of McKee's inquiry, "resolution of the underlining problems" could be achieved.

Closure debate catching breath

The great debate on closure in the B.C. Legislature took a day off Tuesday but will probably be back front and centre before today is out.

Transport Minister Robert Strachan, NDP house leader in the absence of Education Minister Eileen Dailly, tried to win support for a motion permitting the house to debate departmental spending estimate from 10 a.m. to noon from Monday to Thursday each week.

To start that procedure today Strachan required unanimous support of the house. The Social Credit members declined to go along. Today, if the matter is introudced again as it presumably will be, unanimous consent will not be required as the motion will have appeared on the votes and proceedings list two consecutive days.

Even so, the opposition is still expected to oppose the motion. Social Credit is demanding a complete lifting of rule 45A in standing orders to permit wide open debate of estimates.

Premier Barrett has stated that the two-hours-a-day debate in committee of the whole is a suitable compromise.

Opposition Leader William Bennett claims the two-hours debate offered in the so-called compromise isn't as generous as it appears as long as the closure rules limiting debate on estimates to 135 hours remain on the books.

HOME OWNERS

Now you can have the highest quality home insurance at competitive rates and pay your premiums in easy, equal monthly instalments through your bank . . . with **no interest or carrying charges.**

"Insurance is our business . . not a sideline"
HARBORD INSURANCE LTD.
VICTORIA 386-8441 VANCOUVER 687-8887 EDMONTON 424-0347

the Bay

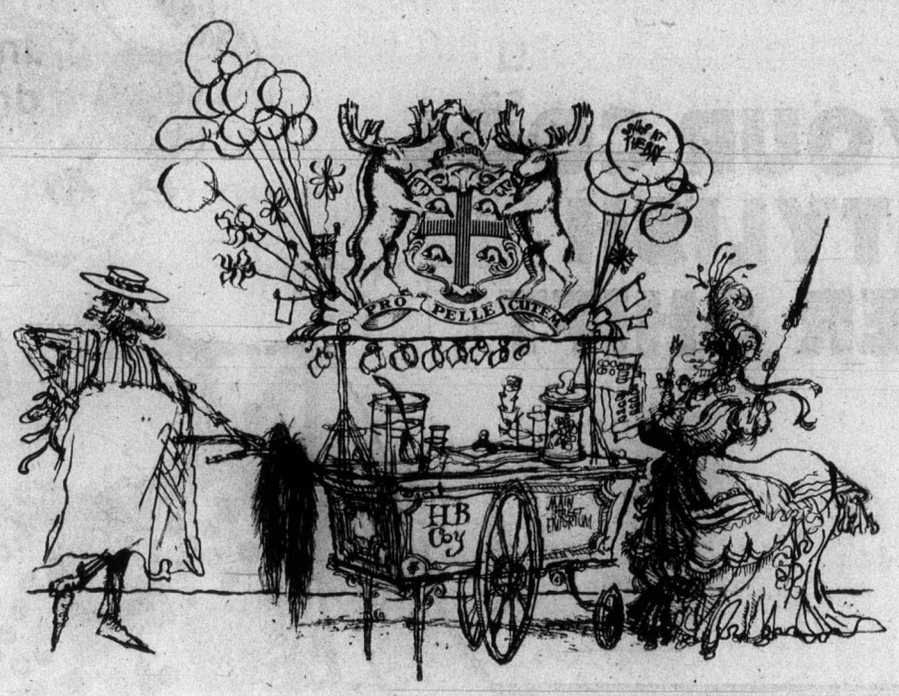

Great Victorian Savings

Shop Wednesday, May 21st. thru Saturday, May 24th for Great Today Values at Low Yesteryear Prices.

During Victorian Days you can shop at our traditional "Trading Post" featuring prices from the past on discontinued lines and floor samples. Don't miss out, come in and clean up on these great values gathered from throughout the store and assembled at our Trading Post in the Douglas Room on the 4th. Floor. Here are just a few examples of the fine values we'll be featuring:

Three Seater Chesterfield and Chair $437
Coffee and End Tables from $37 to $127
Modern Three Seater Chesterfield $397
Men's, Women's and Childrens Wear from .49 to 9.99

All these plus Notions, Stationery, Books, Pipes, Lighters and many many more Victorian Days Values. Get a further discount by taking your large purchases with you. Because quantities are limited, Personal Shopping Only please. No phone orders, C.O.D., or mail orders. Free delivery on large items in the Victoria area. Come in now, and see how low prices used to be.

Hudson's Bay Company

Island
Duncan
Financial Centre
435 Trunk Road
Ph. 746-6181

The Daily Colonist.

Vancouver Island's Leading Newspaper Since 1858

Drizzle, high 17
★ ★ ★
Weather Details On Page 2

No. 134 – 117th Year | VICTORIA, BRITISH COLUMBIA, WEDNESDAY, MAY 21, 1975 | 15 CENTS DAILY 30 CENTS SUNDAY

On Middle East

Kissinger, Gromyko co-operate

VIENNA, Austria (AP) — United States State Secretary Henry Kissinger and Soviet Foreign Minister Andrei Gromyko have agreed to work out a co-operative approach to holding a Middle East peace conference in Geneva, a high U.S. official said Tuesday.

He said the two ministers made "real progress" during two days of meetings toward agreement on the timing and manner of convening a new Geneva conference.

The U.S. official, speaking to reporters on Kissinger's plane during the flight from Vienna to Bonn, West Germany, said no decision was reached on a specific date for the conference but it will likely take place in August or early September.

He noted that Kissinger had previously said it would be dangerous to reconvene a Geneva meeting without the United States and the Soviet Union sharing views on what would happen.

Kissinger and Gromyko issued a communique in which they spoke reservedly about the outcome of their talks which started Monday.

The joint statement said the two will meet again "in the near future" to go over outstanding issues.

It was learned the new meeting will probably take place in Europe sometime during the second half of July and will deal primarily with the Middle East.

Oil states back world food plan

ROME (Reuter) — Saudi Arabia and other oil-producing countries have pledged $800 million to a new fund to help the world's poorest countries feed themselves, a top World Food Council (WFC) official said here Tuesday.

The pledges from the oil producers amount to half the proposed starting total for the International Fund for Agricultural Development, WFC Executive Director Sartaj Ariz said.

He said the agreement means the fund might become a reality within a year.

The fund would double the amount of aid from all sources devoted now to agricultural development, and make a major contribution to the solution of world hunger problems, he said.

The present proposal is that a third of the fund's directors should come from the developed countries, a third from the oil producers and a third from the developing countries themselves.

Ariz said he is optimistic that in the light of the pledges by the oil producers, the developed countries will provide matching funds.

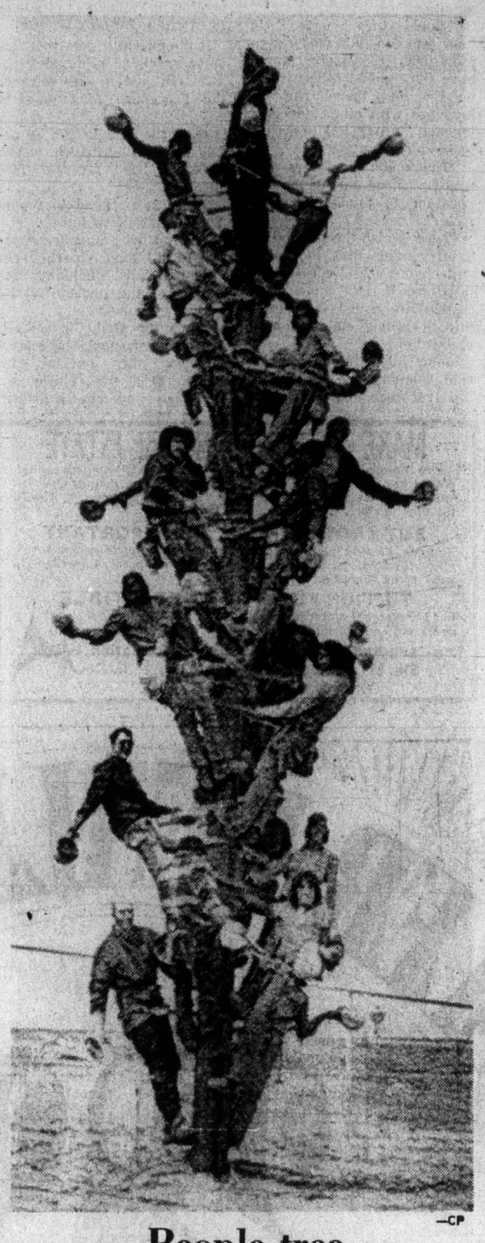

—CP

People tree

It may look like they're showing off, but men are actually marking completion of two-week training program at Calgary Power Ltd. by forming traditional linemen's tree. Program trains them in everything from pole-top rescue to electrical engineering. Lineman's job is considered one of toughest, because hardest work often comes when weather is at worst.

Anderson, Gibson remain

Gardom defection ups total to three

By JIM HUME
Colonist Reporter

Liberal strongman Garde Gardom joined his Vancouver-Point Grey running mate Pat McGeer as an Independent MLA Tuesday with his resignation from the Liberal party.

Leader David Anderson, scheduled to attend a Liberal policy convention this weekend, was obviously affected by Gardom's resignation but did not appear surprised. It is just 11 days since he received the resignations of McGeer and Allan Williams (West Vancouver-Howe Sound).

Gardom's defection cuts the Liberals ranks in the house to two — Anderson and Gordon Gibson (North Vancouver-Capilano).

● B.C. Hydro is committed to spend $3 billion. Page 22

● New bill will force credit-refusers to explain why. Page 44

Gibson, pacing the Liberal offices in the Legislature, said he was "still a Liberal, and I'm going to stay a Liberal."

Anderson was handed Gardom's resignation shortly before 6:30 p.m. Gardom left Victoria 15 minutes later with McGeer on an Air West flight for Vancouver. He refused further comment, saying all he wanted to say was in his letter of resignation.

Both men will attend a Vancouver-Point Grey constituency meeting in Vancouver tonight.

In his letter Gardom said it had become obvious that "unless there is public solidarity between one of the free enterprise parties, or a unifying or coalition concept adopted by the free competitive enterprise parties, the socialists will win the next election in the province of British Columbia."

Anderson said he disagreed with Gardom but respected his decision.

"I still say the possibility of ganging up on the NDP is as remote here as it was in Manitoba," Anderson said. In the

Continued on Page 2

Steer throws Bennett

Opposition Leader William Bennett got a bum steer Sunday and finished up in the Royal Jubilee Hospital with a simple fracture of a spinal vertebrae.

The back injury occurred when Bennett tried his hand at wild steer riding at a small rodeo at the Towers Ranch just outside Kelowna. He lost the battle with the beef and took a heavy landing in the corral.

In the Legislature Tuesday he joked about the experience, said his back hurt but that otherwise he was in great shape. "It seemed like a good idea at the time," he said

Continued on Page 12

Barrett plans redistribution

VANCOUVER (Staff) — An election expenses act within seven days and redistribution before the next election were promised Sunday by Premier Barrett.

Barrett made both statements in an interview after his final speech to the annual convention of the provincial New Democratic Party War Memorial Gymnasium at University of B.C.

With virtually none of the party in-fighting which dominated last September's convention in Kamloops, Barrett was asked why the convention appeared to have bogged down in dullness.

"I don't think it has," he said. "There's just a change of attitude in what may be an election year. We have a lot of brand new members and we are seeking new directions for the party. I think what the delegates are saying is 'let's get on with the job'."

In his opening speech to the convention Friday, Barrett had stated that while his government had accomplished may things, there were many more to accomplish before going to the people.

Asked for specifics on Sunday, he said the Election Ex-

Continued on Page 12

Convention vote close

Tough gun laws urged by NDP

By JIM HUME
Colonist Reporter

VANCOUVER — Tougher gun laws for B.C. were advocated by the provincial New Democratic Party annual convention but only by the narrow margin of 300 to 286 votes.

The convention split on the resolution from Vancouver South calling for complete registration of all weapons, including airguns, with local police departments; that no weapons be sold to any person unless that person is duly licensed, and that there be stringent examinations of all applicants for licences before permission to own a weapon is granted.

Earl Hickling from the Okanagan Valley was the first to speak against the resolution: He said the west had grown up with "a tradition of firearms" and that he saw no reason for tighter controls.

"The automobile kills more people than guns," he said. "Are we going to legislate that all cars must be kept in locked garages because they might kill somebody? You can't wrap people in cotton-wool and protect them against everything. And, please, don't try to protect me against myself."

Labor Minister William King also spoke against the resolution.

"This convention will be misguided if it approves this resolution before we have held full dialogue with rod and gun clubs and other outdoor organizations," he said. "Criminals don't buy their guns in gun shops, they either steal them or buy them on the black market. This resolution isn't aimed against criminals but at law-abiding citizens who enjoy hunting or shooting guns on a rifle or pistol range."

James Gorst, MLA for Esquimalt, supported the resolution and called for debate to continue after the 10-minutes

Continued on Page 12

Stanley Cup

Finals:
Philadelphia 4
Buffalo 5
(Overtime)
Flyers lead 2-1
Details on Page 14

Strike begins across province

ICBC lists procedures

About 1,800 employees of the government-owned Insurance Corporation of British Columbia — members of Local 378 of the Office and Technical Employees' Union — went on strike at 7 a.m. Tuesday.

The action resulted in picket lines being thrown up at the Victoria ICBC Douglas Street claims centre and two salvage yards in the capital area, as well as at similar facilities around the province, OTEU local president Fred Trotter told the Colonist in a telephone interview from Vancouver.

About 65 area OTEU workers are affected by the strike.

Trotter said the strike was precipitated by ICBC's "hard-nosed attitude" with regard to working conditions, particularly in relation to reduced hours of work and job security, in the local's bid for a first contract with the corporation.

The non-wage demands ICBC is stalling on would increase vehicle premiums by less than $1 per year for each vehicle in the province, Trotter said.

Even the wage demands, on which contract talks broke off May 14, would still "leave the residents of British Columbia with by far the lowest insurance rates in Canada," the local president said.

In Victoria, Transportation Minister Robert Strachan, whose portfolio includes the ICBC, told the Legislature employees of the ICBC are not being encouraged to cross picket lines set up by the striking members of Local 378.

The minister was responding to questions by Opposition Leader William Bennett.

Strachan said the honoring or dishonoring of a picket line is a personal matter and no one has been encouraged to cross lines.

Garde Gardom (Vancouver-Point Grey) asked if there would be a moratorium on prosecutions of people who are unable to obtain the legal requirements to drive during the strike.

Strachan said it has always been illegal to drive without the proper qualifications and the strike would not affect those people.

Labor Minister William King said in an interview at the NDP convention in Vancouver Saturday that neither side in the dispute had asked for an extension of provincial mediator Gus Leonidas' term and that the dispute was being handled like any other labor-management conflict.

The OTEU's last wage demand was for an increase of 40 per cent.

ICBC's last offer was for 14 per cent. with two cost of living adjustments, in a contract

Continued on Page 2

Sato in coma but 'stable'

TOKYO (UPI) — Former Japanese prime minister Eisaku Sato remained unconscious and in critical condition at a Tokyo geisha restaurant Tuesday after suffering a stroke during dinner Monday night.

Dr. Yashushi Ueda, Sato's personal physician, and Dr. Shigeo Okinaka, an authority on strokes, told newsmen Sato's condition was critical but stable.

Inside

Doctors' walkout spreads in U.S. —Page 34

Florida wildman kills self in jail —Names in News, 38

Indian raps NDP, delegates cheer —Page 37

Comedy, dramas scoop up Emmys —Page 39

Local land control seen by Williams —Page 41

Ottawa 'being used' by anti-U.S. clique —Page 42

Oil firms exploit 'us independents' —Page 43

	Page
Background	5
Bridge	26
Classified	24-32
Comics	40
Crossword	27
Entertainment	39
Finance	6-8
Family	35, 36
King Fisherman	22
Marine Calendar	41
Names in the News	38
Provincial Court	11
Sports	14-17, 20
Television	25

Two satellites lost in space

CAPE CANAVERAL, Fla. (UPI) — A U.S. rocket carrying two satellites was lost in space Tuesday, dooming a $57-million mission aimed at establishing the final link of a worldwide military communications network.

Air force officials said the "transtage," or third stage of the Titan III-C rocket and the two, 1,200-pound satellites connected to it began rolling and tumbling out of control far above earth following launch from Cape Canaveral.

Officials said the space package would soon plunge into the earth's atmosphere and be consumed by the searing heat of re-entry.

Space scientists said they believe a power problem aboard the transtage was responsible for the failure.

This was the first failure of a transtage in 10 years.

The satellites, designed to handle 1,300 phone calls or relay televised or printed messages without danger of evesdropping or jamming by enemy forces, were to have completed a worldwide military communications network begun in 1973 when two similar satellites were launched over the Atlantic and Pacific oceans.

Tories gain oil bill delay

OTTAWA (CP) — The Opposition has won its battle to delay until next month consideration of a bill setting up a national oil company, Progressive Conservative energy critic James Gillies said Tuesday.

The Petro-Canada legislation has been making slow progress through the Commons national resources committee with conservative MPs blocking attempts by the Liberals to move into clause-by-clause study of the act.

Nimpkish River bridge carries tolls

Indians block north Island road

PORT McNEILL — Indians blockaded the only highway in this part of northern Vancouver Island Tuesday and charged motorists tolls, while police stood by.

An RCMP spokesman said police were present "only to maintain the peace," and have not been asked to intervene.

Members of the Nimpkish Indian band set up the toll gate in mid-morning at the Nimpkish River bridge near the ferry to Alert Bay, charging motorists to cross land they say was taken from them without adequate compensation several years ago.

Motorists were assessed $1 a car, 25 cents a passenger and $25 for commercial vehicles. Among those paying the $25 toll was a Vancouver Island Coach Lines driver of a bus carrying 10 passengers.

A police spokesman said that while some motorists paid the tolls, others turned back.

The highway is the only public link between communities on northern Vancouver Island and leads to the ferry terminal. The road is the only link between Port Hardy, Port Alice, Port McNeill and Zeballos.

"Everything's quiet," the police spokesman said. "The Indians have set up an 8 a.m. to 8 p.m. rotation and there are 15 of them out there now."

He said a meeting between band leaders and provincial government representatives was being arranged to discuss the Indians' claims.

According to police, the Indians claim they were inadequately compensated for 12.3 acres of reserve land straddling the road. The land was sold for $25 an acre in the 1960s. The price was subsequently raised to $35 an acre, but the Indians claimed they had never sanctioned the sale.

In another development, the Indians declared land on which Cheslakees campsite is located, as Indian property. The campground, with about 20 sites, has been developed and is managed by Canadian Forest Products Ltd., and is situated five miles south of Port McNeill on the Nimpkish River.

The Indians say campers must now obey their regulations and pay a $10 fee for one night's stay.

The action, according to the band, is being taken to protect the well-being of the river.

On the west coast of Vancouver Island, a MacMillan Bloedel logging operation at Kildonan on Alberni Inlet remained shut down Tuesday by a blockade established Friday by members of the Uchucklesaht band.

ANDY CAPP

Gardom joins defectors

From Page 1

last election in Manitoba right-wing parties agreed to run only one candidate of the right in each constituency. The election was won handily by the NDP.

"And I think the same could happen in B.C.," Anderson said.

Asked if he thought the triple resignations would affect this weekend's policy convention in Richmond, Anderson answered: "Well, they will hardly improve the convention."

Asked if he thought there might be criticism from delegates regarding his leadership, Anderson said he would be surprised if there were. "I don't think so," he said. "After all I am just carrying out the wishes of the party. My Instructions from last fall's convention were to do exactly as I'm doing."

In Vernon last fall, delegates rebuked McGeer and Williams for public statements made in support of the then talked-about Unity Party and endorsed Anderson as leader. But there were a few dissenting voices and with three resignations between May 9 and May 20 indications are that some delegates to the Richmond meeting will be disenchanted with Anderson's leadership.

Gardom's four-page letter of resignation gave his reasons for quitting in detail.

"All of the electorate know that it is in the interest of the socialists, with their minority of popular support, to continue to split the vote of the ideological majority as much as possible," the letter states.

Gardom goes on to explain to Anderson that as far as he is concerned there is already a form of unity in the house "for . . . on the whole the opposition parties vote in concert and, in the main, they now articulate similar points of view.

"Coalition has been considered a bad word in the province — but incorrectly. And it must be remembered that the most vocal in such criticism were both the socialists and the early Social Credit."

But, Gardom continued, "the socialists today similarly and constantly rail against unity (and) say that it is 'ganging-up'. Yet they themselves practice unity for in no way have they fractured their ideology into three camps."

Gardom said that while "the exercise has been agonizing and difficult, it is of value." And he said that McGeer, Williams and Anderson had each reached their individual decisions "honestly" and in "good conscience and discipline."

Gardom said he understood that the calls for unity were unacceptable to Anderson.

"It appears that such proposals are unacceptable at this juncture and have to be opposed by you and by the Liberal party. In view of that, if the attitudes I have expressed will constitute a source of embarrassment to you or to Liberals, I have no desire to be a party to that.

"Therefore, since it has been previously indicated by you as leader, and by the party, that you cannot fulfil your duties burdened with points of view such as these, I therefore must tender, with regret, my resignation."

Gardom has been a Liberal MLA for the past eight years.

ICBC lists procedures during strike

From Page 1

retroactive to Jan. 1 this year to Aug. 31, 1976.

The union pickets in Vancouver Tuesday were placed on each of the 10 floors occupied by ICBC, in the downtown Royal Centre, Trotter said.

The picketing had been restricted to individual floors to minimize any interference withthe building's other tenants, the local president said.

The ICBC, he added, wants the pickets moved outside the building.

"Should they succeed in their purpose, this would simply mean the union would have to picket the entire building and, thereby, unduly interfere with other, innocent tenants," an OTEU press release said Tuesday.

"The union considers this posture on the part of the corporation as totally irresponsible."

There is also the possibility, Trotter said, that the union will charge ICBC with strike-breaking if independent adjusters are asked tho handle any insurance claims during the strike.

Meanwhile, the corporation said Tuesday the strike will inconvenience ICBC but will probably not cause its operations to come to a halt.

Those wishing to purchase new insurance, or makinf a claim for general insurance policies covering such things as fire or robbery, should contact a licensed independent agent, ICBC vice-president and general manager Norm and Botnick said.

The contingency plan referred to Health Minister Dennis Cocke, an ICBC director, at Saturday's NDP convention in Vancouver was outlined in the Tuesday release.

It apparently does not involve agents or adjusters.

As outlined in the release, the procedure for motorists will be:

● If the vehicle can be safely and legally driven, forget it — at least for the time being.

There is no need to report the damage immediately.

The motorist should simply record all the necessary accident details, including the names of the owners of the vehicles involved.

When the strike is settled, the accident should be reported in the normal fashion. ● If the vehicle can be safely and legally driven, but the motorist wants the repairs made before the strike ends, he should get two written estimates from auto body shops.

The car should be repaired at the shop which gives the lower estimate.

Then both estimates, plus the motorist's name, address, telephone number, licence number and drivers' certificate number should be mailed to the claims department of the ICBC in Vancouver.

● If the vehicle cannot be safely and legally driven and requires immediate repairs, it should be towed to the repair shop of the owner's choice.

There his driver's licence and certificate shoud be shown.

If repairs are made, the owner will have to pay the deductible portion.

After the strike, and after legal liability has been determined, ICBC will reimburse the deductible amount where appropriate.

In thi , too, the motorist should mail the estimate, and all other pertinent information, to the main claims department in Vancouver.

● The release did not outline procedure for motorists whose vehicles are completely destroyed in an accident.

MAKE A FORTUNE IN REAL ESTATE

There is more money to be made today in real estate, with less capital of your own — if you know what you are doing — than in most other investments known. Rental income can yield excellent returns. Now is the time to start.

BUT KNOWLEDGE IS ALL IMPORTANT

You can discover the techniques and learn how to compound small into large holdings, as thousands have, with our purely Canadian 10-week home study real estate course.

TUITION FULLY TAX DEDUCTIBLE

For $10 discount and free brochure mail this ad with your name and address to:

The Canadian Property Managers Association
Ste. 311, 85 Sparks St., Dept. 320,
Ottawa, Ont. K1P 5A7

Healing Substance...
Shrinks Piles, Checks Itch

Exclusive healing substance proven to shrink hemorrhoids... and repair damaged tissue.

A renowned research institute has found a unique healing substance with the ability to shrink hemorrhoids painlessly. It relieves itching and discomfort in minutes and speeds up healing of the injured, inflamed tissues.

One hemorrhoidal case history after another reported "very striking improvement." Pain was promptly and gently relieved . . . actual reduction or retraction (shrinking) took place.

And most important—this improvement was maintained in cases where clinical observations were continued over a period of many months. Furthermore, these tests and observations were made on patients with a wide variety of hemorrhoidal conditions. All this was accomplished with a healing substance (Bio-Dyne) which quickly helps heal injured cells and stimulates growth of new tissue. Bio-Dyne is offered in ointment and suppository form called Preparation H.

In addition to actually shrinking hemorrhoids, Preparation H lubricates and makes elimination less painful. It helps prevent infection which is a stated cause of hemorrhoids.

Just ask your druggist for Preparation H Suppositories or Preparation H Ointment (with a special applicator).

Satisfaction or your money refunded.

Preparation H

gorde hunter

TRANSCENDENTAL meditation. The very title conjures up visions of an exotic and mysterious eastern cult — a religious cult and the Lord only knows we've got enough of those now.

It is a common enough mistake. It is a completely false premise, but when the average person sees the name Maharishi Mahesh Yogi connected with Transcendental Meditation, the notion of religious culture becomes implanted even deeper.

I guess the first world-wide publicity for T.M. came when the Beatles embraced the Maharishi's teachings a dozen or more years ago. But that was fleeting and today's publicity, such as airings on the Merv Griffin show, gains far more converts.

AS A RECENT recruit to T.M., let me first set the rumors to rest. There is absolutely no connection to any religion. Religion does not enter into the practice of meditation in any way, shape or dogma. It's about as religious as biology or trigonometry.

My interest came about through friends — friends who had taken the course and who, seemingly, had become different people as a result. Like one young woman whose medicine cabinet carried a somewhat more complete selection of pills than some drug stores.

"AFTER a few days of meditation I stopped taking my oills," she told me. "It really works and it doesn't require any great effort."

Another young woman, fighting the trauma of a marriage break-up, had been close to a nervous breakdown and she had been in a severe state of exhaustion.

"I took the T.M. course as a last resort." she said, "and it has completely changed my life. I'm a different person as a result. I couldn't sleep, now I sleep a full night."

Sound like TV advertisements for kidney pills for Geritol?

Having a pretty active strain of cynicism running through my veins, such an attitude was close to the surface on my part.

THE OLD STORY — get it firsthand, find the facts for yourself.

I contacted David Lawley, head of the T.M. centre on Pandora, arranged to take the course myself. Also discovered T.M. certainly isn't new to Victoria. There has been a teaching centre here for 12 years and has been operating out of its present location for the past seven. Lawley estimates 6,000 Victorians are practising mediators and that at least 100 teachers and 15 principals are among the total. In other words, membership is not made up of kooks, missfits, crackpots.

The course ifself starts with an introductory lecture. Then comes a preparatory lecture, followed by three nights of personal instruction. There is nothing difficult about the process, it can be handled by almost any age group from 10 to 90.

INCIDENTALLY, mentioning teachers reminds me that the public school system in Quebec now has a mandatory course on Transcendental Mediation. Educators there feel it has been very successful and that the pupils seem to accept the regular curriculum with greater ease as a result.

The whole idea is to create deep rest (while completely awake) and to rid the mind and body of tension. The deep rest experienced while meditating is said to be of greater value to the body than actual sleep and many university task forces have confirmed this through research.

IT IS supposed to create a new tranquility and in this regard I can give you the experience of a male friend who recently lost his wife. He credits T.M. with getting him over the hump, with cushioning the blow and from personal observation I find him much more at ease, much less prone to let small things bother him.

I finished the course nearly two weeks ago and while it is hard to pinpoint many changes I have found better sleeping habits — a not inconsequential result. I have found an easing of tension and an ability to greater organize the workload of the day.

I THINK it important to relate a series of tests carried out on the prison population at La Tuna Federal Penetentiary in Texas.

The tests showed those prisoners who accepted the T.M. course reduced their level of stress. A group that started with the highest stress level, achieved the lowest level during two months of regular meditation (two 20-minute sessions per day) and was able to adapt to new situations.

It's not a con game, it's not witchcraft. It's a relatively simple exercise that, from my own standpoint, has much merit.

Your good health

By G. C. THOSTESON, M.D.

Dear Dr. Thosteson: I have been told that the heart enlarges while playing sports, and that athletes live shorter lives because of this. I have an athletic 13-year-old boy who plays competitive sports.

While watching him play basketball one day I wondered if there really was harm in strenuous sports. — Mrs. E.T.

Most of the experts say there is no harm, and I'm inclined to agree with them.

Although the human body certainly wasn't built for the purpose of running up and down a hardwood floor lickety-split as in basketball, there is no harm (present and future) short of injury for a healthy young man — or woman either.

The phrase "athletic heart," to which you probably are referring, is meaningless. True, the heart will enlarge slightly when placed under great and continuing strain, but so will the lungs and the muscles of the arms and legs under similar exercise.

The Weather

Wednesday, May 21

Mainly cloudy with a few periods of rain or drizzle late in the day. Winds light. Tuesday's precipitation nil. Sunshine 13 hours, 36 minutes. Recorded high and low at Victoria, 18 and 6. Today's forecast high and lbw, 17 and 5. Today's sunrise 5:47 a.m., sunset 8:55 p.m.; moonrise 5:07 p.m. moonset 3:13 a.m. Thursday outlook: Cloudy with a few showers.

East coast of Vancouver Island — Cloudy with occasional rain or drizzle beginning in the afternoon. Winds light. Tuesday's precipitation nil. Recorded high and low at Nanaimo, 21 and 5. Forecast high and low, 15 and 5. Thursday outlook: Cloudy with a few showers.

West Coast of Vancouver Island — Overcast with a few periods of rain or drizzle. low at Tofino, 18 and 5. Thursday outlook: Cloudy Winds light. Forecast high and with showers.

North coast — Gale warning continued for adjacent waters. Cloudy with a few showers. Highs near 11, lows near 5. Outlook for Thursday: Cloudy with a few showers.

Extended outlook Friday through Sunday — Chance of rain Friday and Saturday, cooling trend. Highs around 20, becoming 16 by Sunday. Lows around 7.

READINGS

St. John's	13	0	.16
Halifax	18	9	Trace
Fredericton	22	10	—
Charlottetown	17	4	—
Montreal	31	16	—
Ottawa	32	17	—
Toronto	27	15	—
North Bay	26	17	—
Thunder Bay	18	11	—
Kenora	26	16	—
Winnipeg	15	11	.40
Brandon	13	6	.36
Churchill	-2	-4	—
The Pas	2	1	—
Regina	12	4	—
Saskatoon	10	3	.60
Prince Albert	8	2	.75
North Battleford	14	4	—
Swift Current	10	2	—
Medicine Hat	13	5	.17
Lethbridge	12	1	.41
Calgary	11	2	—
Edmonton	15	4	—
Cranbrook	17	3	—
Castlegar	21	7	—
Penticton	21	3	—
Revelstake	20	4	—
Princton	20	-3	Trace
Vancouver	17	4	—
Prince Rupert	9	4	.24
Comox	20	6	—
Prince George	18	-2	—
Blue River	18	-2	—
Kamloops	22	3	—
Dawson City	14	-1	—
Whitehorse	7	3	—
Fort Nelson	20	2	—
Fort St. John	18	0	—
Peace River	18	3	—
Yellowknife	13	2	—
Inuvik	-3	-9	—
Seattle	19	5	—
Spokane	20	1	—
Portland	20	3	.02
San Francisco	19	8	—
Los Angeles	19	12	.04
Phoenix	33	19	—
New York	30	19	—
Miami	31	21	—

TIDES AT VICTORIA HARBOR
(Tides listed are Pacific Standard Time)

	Time H.M.	Ht. Ft.	Time H.M.	Ht. Ft.	Time H.M.	Ht. Ft.	Time H.M.	Ht. Ft.
20	05.15	4.6	10.30	5.9	15.55	4.8	23.00	8.7
21	06.05	3.4	13.10	6.2	16.50	5.7	23.30	8.9
22	07.00	2.4	15.35	6.8	17.45	6.5	23.55	9.0
23	07.35	1.5	16.55	7.4	19.00	7.1		
24	00.40	9.1	08.10	.9	17.50	7.7	19.50	7.5
25	01.00	9.0	08.50	.6	18.30	7.9	20.40	7.6
26	01.45	8.8	09.30	.5	19.20	8.0	21.30	7.7

TIDES AT SOOKE

	Time H.M.	Ht. Ft.	Time H.M.	Ht. Ft.	Time H.M.	Ht. Ft.	Time H.M.	Ht. Ft.
20	04.10	4.5	09.25	6.3	15.10	4.6	22.00	8.8
21	05.10	3.4	11.15	6.3	16.00	5.3	22.30	9.2
22	06.10	2.2	12.45	6.5	16.40	5.9	23.00	9.6
23	06.50	1.4	13.35	6.8	17.30	6.4	23.30	9.8
24	07.35	.8	14.50	7.0	18.25	6.7		
25	00.10	9.9	08.15	.5	15.30	7.3	19.00	7.0
26	00.50	9.8	09.10	.6	16.20	7.4	19.50	7.2

TIDES AT FULFORD HARBOUR

	Time H.M.	Ht. Ft.	Time H.M.	Ht. Ft.	Time H.M.	Ht. Ft.	Time H.M.	Ht Ft
20	00.10	10.9	07.20	4.7	13.15	7.7	18.05	5.8
21	00.50	10.8	08.00	3.5	14.55	8.3	19.10	6.9
22	01.25	10.8	08.35	2.5	16.10	9.4	20.15	7.7
23	01.50	10.7	09.20	1.6	17.05	10.2	21.25	8.3
24	02.30	10.6	09.55	1.1	17.50	10.7	22.25	8.6
25	03.05	10.4	10.30	.7	18.35	10.9	23.25	8.7
26	03.45	10.1	11.20	.7	19.20	11.0		

CHRYSLER DEALER DOLLARS

$283.85

That's the suggested retail price of Torqueflite automatic transmission you get at no extra charge when you buy one of these specially equipped compacts!

1975 DODGE DART
Custom 4-Door Sedan
Swinger 2-Door Hardtop
Sport 2-Door Coupe

1975 PLYMOUTH VALIANT
Custom 4-Door Sedan
Scamp 2-Door Hardtop
Duster 2-Door Coupe

CHRYSLER CANADA LTD.

The Chrysler Warranty

Like every 1975 Chrysler-built passenger car, Plymouth Valiant and Dodge Dart are covered by a 12-month parts and labour warranty that puts no limit on mileage (taxis and police cars excepted). So drive as far as you like.

The first year's on us.

Plymouth CHRYSLER Dodge Trucks SALES/SERVICE

Plymouth Valiant Dodge Dart

Dodge CHRYSLER Dodge Trucks SALES/SERVICE

Ask participating Dodge or Plymouth dealers for full details of Chrysler Dealer Dollars

—CP

Scott, right, and Brett with map

Wits kept boys alive in bush

PRINCE GEORGE (CP) — For two young boys lost in the woods southeast of here last weekend, all that stood between them and possible death from exposure was one old Indian sweater and a lot of common sense.

The boys, Scott Hyde, 9, and Brett Hill, 8, of Prince George, became lost Saturday in dense bush near Brett's parents' cabin at Norman Lake, 38 miles southeast of Prince George.

When found by searchers Monday, the boys said they were able to keep warm during the snow and freezing temperatures by huddling together inside an Indian sweater Scott had borrowed from Brett's mother.

Clare Hewson, who headed the search teams, said the boys had more common sense than a lot of hunters who get lost in the bush.

"They certainly used their heads," Hewson said.

The two managed to keep an eye on their surroundings while wandering along a trapline they had come upon, and they even remembered to blaze a trail on trees.

Searchers were unable to follow the trail left by the boys. They were found about three miles from the parents' cabin.

The boys said they became lost while searching for an area to build a fort.

"It only took us about four minutes before we discovered we were lost — we started yelling right away but no one heard us," said Brett.

The two boys were in good health, suffering only from hunger and exposure, when they were found early Monday by two British Columbia Hydro linemen who were part of a volunteer search group.

Scott's father, Garth Hyde, said Tuyesday he had almost given up hope of finding the boys after two days of searching and sleepless nights.

Scott said they had walked most of the time they were lost, trying to find the highway or get back to the cabin.

"I didn't think we could get out; we had been walking for two days," he said.

The boys said they saw or heard search helicopters eight or nine times, but their calls for help went unheeded.

The search covered over 45 square miles and involved more than 130 persons.

Chicken stewed

PITTSBURGH (UPI) — A stewed chicken, whom police suspect had been pecking on the contents of a shot glass, was picked up recently wobbling down the street. Police responding to a complaint that a "tipsy chicken" was seen strutting down the street were initially reluctant to make the arrest. "He was mangy and looked sorta mean," officer Gus Mells said. Finally a woman patron from a nearby bar scooped up the cockeyed bird. It was turned over to a local dog-catcher.

Prices jump on coast

OTTAWA (CP) — Residents of Quebec City, Ottawa and Regina had the smallest increases in cost of living in April, Statistics Canada reported Tuesday with publication of price indexes for 14 cities.

Prices went up the most in Vancouver. Victoria prices are equal to or higher than Vancouver's.

The price indexes do not measure where goods and services are cheapest, only how fast prices rise or decline on average.

The increase in the three small-increase cities was three-tenths of one per cent and in Vancouver it was nine-tenths of one per cent.

Among the 14 cities, Ottawa had the best price performance in the 12 months to April with an over-all rise of 9.2 per cent.

The largest 12-month increase was in Winnipeg, up 12.9 per cent.

Food prices fell in six cities in April and the largest decline was nine-tenths of one per cent in St. John's, Nfld. Other cities with declines in food prices in April were: Regina, down six-tenths of one per cent; Calgary and Quebec City, down four-tenths of one per cent; Edmonton, down three-tenths of one per cent; and Montreal, down two-tenths of one per cent.

Twelve-month increases in price indexes for the other cities were: St. John's, 11.5 per cent; Halifax, 9.9 per cent; Saint John, 11.3 per cent; Quebec City, 10.6 per cent; Toronto, 11.5 per cent; Thunder Bay, 11.8 per cent; Saskatoon, 11.1 per cent; Regina, 10 per cent; Edmonton, 10.8 per cent; Calgary, 11.5 per cent; and Vancouver, 11.5 per cent.

NEWS in BRIEF

Bolivia jails Gulf official

LA PAZ (AP) — Bolivia's military government, embarrassed by the Gulf Oil bribery scandal, arrested Gulf's local representative Tuesday and said the company would be "criminally prosecuted."

It also issued a summons for Gulf president Bob Dorsey to appear in court here, but the prosecutor admitted it would be "almost impossible" to enforce the writ against Dorsey in the United States.

Carlos Dorado Chopitea, Gulf's Bolivian representative, surrendered to the court and Judge Mario Torrico ordered him jailed at least until 9 a.m. today. He was then to testify in the first hearing to determine who received $460,000 in "political contributions" from Gulf more than six years ago.

Fruit firms charged

SAN JOSE (AP) — Costa Rica on Tuesday accused three United States fruit companies of conspiring against banana-exporting countries of Central America to keep them from raising export taxes. A statement issued by Foreign Minister Gonzalo Facio named Del Monte, Standard Fruit and United Brands as the three multinational companies involved. The Costa Rican legislature prepared to vote on a bill expropriating uncultivated lands held by United Brands and Standard Fruit. The two companies have $200 million invested in Costa Rica.

Guns roar in Beruit

BEIRUT (UPI) — Palestinian guerrillas and right-wing Lebanese fought with mortars, machineguns and rockets in Beirut Tuesday as panicky city dwellers fled the streets. At least four persons were killed and 50 more wounded in daylong outbursts of mortar and machinegun fire around the Beirut suburb of Dikwaneh, a predominantly right-wing Lebanese enclave that borders a Palestine refugee camp on the city's outskirts.

Sirhan parole date set

SACRAMENTO, Calif. (UPI) — Sirhan Sirhan, convicted of assassinating Senator Robert Kennedy, was granted a parole date of Feb. 23, 1986 by the California Adult Authority Tuesday. Sirhan, who was originally sentenced to death, would end up serving a total of 16 years, nine months under the parole date.

Reds take loyalist town

SAVANNAKHET, Laos (UPI) — The communist Pathet Lao made a triumphal entry into this central Laotian town Tuesday aboard a flower-bedecked convoy of Russian tanks and trucks. Twelve Americans held here under house arrest by students were in good condition. Savannakhet, a town of about 30,000 persons on the Mekong River, was the last remaining major town on the loyalist, or non-communist side.

Sabotaged

WASHINGTON (AP)— A Trans World Airlines jet crash killing 88 persons off the coast of Greece last September was caused by a bomb detonated in the rear cargo compartment, the National Transportation Safety Board says. The board said the captain of another airliner saw the TWA 707 in a steep climb with its left inboard engine missing before it rolled over and spiraled down.

Rocky's in

NEW YORK (UPI) — President Ford, saying "I see no reason to change," wants Nelson Rockefeller to be his vice-presidential running mate next year, the New York News reported Tuesday in an exclusive interview.

THE CORPORATION OF THE DISTRICT OF SAANICH

ZONING BY-LAW

NOTICE OF PUBLIC HEARING

NOTICE is hereby given that all persons who deem their interest in property affected by any of the following proposed by-laws will be afforded an opportunity to be heard before the Municipal Council on the matters contained therein at a Public Hearing to be held in the Council Chamber, Municipal Hall, 770 Vernon Avenue, on MONDAY, May 26, 1975, commencing at 7:30 p.m.:

(a) "Zoning By-law, 1972, Amendment By-law, 1975, No. 4"— to rezone Lot 2, Section 41, Victoria District, Plan 27675, 3920 Cedar Hill Road, from Zone District RS-2 (detached housing), to Zone District P-1 (Civic institutional).

(b) "Zoning By-law, 1972, Amendment By-law, 1975, No. 5"— to rezone Lot A, Section 78, Victoria District, Plan 25080, 490 Marigold Avenue, from Zone District RS-2 (detached housing), to Zone District RD-1 (two-family dwelling).

(c) "Zoning By-law, 1972, Amendment By-law, 1975, No. 6"— to rezone Lots 2 and 3, Block 4, Section 79, Victoria District, Plan 1328, 994 Violet Avenue, from Zone District RS-2 (detached housing), to Zone District RD-1 (Two-family dwelling).

(d) "Zoning By-law, 1972, Amendment By-law, 1975, No. 7"— to rezone Lot 5, Section 49, Victoria District, Plan 5070, south side of Seven Oaks Road, immediately West of 3970 Rainbow Street, from Zone District RS-2 (detached housing), to Zone District RD-1 (two-family dwelling).

(e) "Zoning By-law, 1972, Amendment By-law, 1975, No. 8"— to rezone proposed Lot A of Plan of Subdivision of Lot 9, Section 32, Victoria District, Plan 3876, 1142 Union Avenue, from Zone District RD-1 (two-family dwelling), to Zone District RS-2 (detached housing).

(f) "Zoning By-law, 1972, Amendment By-law, 1975, No. 9"— to rezone Lot 1, Section 7, Victoria District, Plan 13408, 3292 Oak Street, from Zone District CS-1 (service commercial) to Zone District C-2 (general commercial).

(g) "Zoning By-law, 1972, Amendment By-law, 1975, No. 10"— to rezone Part of Lot 3, Plan 4086, Lot 5, Plan 11063 and Lot 9, Block 4, Plan 1228, Section 34, Victoria District, 3235 Keats Street, from Zone District RS-2 (detached housing), to Zone District RT-3 (attached housing — high density).

(H) "Zoning By-law, 1972, Amendment By-law, 1975, No. 11"— to include offices as a permitted use in Zone District CS-6 (general wholesale-warehouse distribution).

A copy of the proposed by-laws may be inspected at the Municipal Hall, 770 Vernon Avenue, between the hours of 8:30 a.m. and 1:00 p.m. and 2:00 p.m. and 4:30 p.m. on any weekday except Saturday or Statutory Holidays.

"G. HAYWARD,"
Municipal Clerk.

Money. We'll help you make more of it. Guaranteed.

9 1/2%

5 year term

9% guaranteed for 4 years
8½% guaranteed for 3 years
8% guaranteed for 2 years
7½% guaranteed for 1 year

Our Debentures and Guaranteed Investment Certificates are available for fixed terms from 1 to 5 years in amounts of $500 and up.

Drop in or phone to find out how you can make the most of your money.

the Permanent
Canada Permanent Trust Company
Canada Permanent Mortgage Corporation
Member - Canada Deposit Insurance Corporation

125 Douglas Street Victoria. B.C. V8W 2V6 Phone 386-1361

WELLBURNS
PANDORA AT COOK

NABOB COFFEE 2 lbs. 1.99
RIB STEAKS lb. 1.89
Utility ROASTING CHICKENS lb. 75¢
New Zealand LAMB CHOPS Shoulder lb. 89¢
NABOB TEA BAGS 180's 2.29
STRAWBERRIES 2 Baskets 69¢
SUNGOLD ORANGE CRYSTALS Pkg. of 2 39¢
YORK TOMATOES 19-oz. Tin 47¢
YORK VEGETABLES 3 14 oz. Tins 89¢
YORK PEARS 2 14-oz. Tins 79¢
Frozen Good 'n' Fresh ORANGE JUICE 4 Pkgs. 89¢
ISLAND FARMS ICE CREAM Gallon Pail 2.89
BONUS 1 Qt. DR. PEPPER (at no charge) with 1 gallon Island Farms ICE CREAM Contents Only
NESTLES PUDDINGS 2 14-oz Tins 89¢

PORT RENFREW GEN. STORE
SATURDAY, MAY 24th
CJVI On the Spot at Wellburns
FREE COFFEE and DOOR PRIZES

Punch DETERGENT 2 lbs. 10 oz. 1.09
Vel DETERGENT 32-oz. Bottle 89¢
POTATOES California New 7 lbs. 1.00
DRY BELT No. 2 50-lb. Box 3.99

Win this fabulous Lindal CEDAR HOME plus $20,000 IN CASH

John Henderson

Giant crane at work in Port Alberni

Handy tool pays off

PORT ALBERNI — In the largest operation of its kind ever at its Alpulp mill in Port Alberni, MacMillan Bloedel has replaced the lining of one of the plant's three major boiler stacks in one day.

The job was done with a 125-ton-lift crane brought from Vancouver, capable of lifting 6,700 lbs. with a 300-foot boom.

"We were fortunate to find such a crane so close at hand," said Bill Hawkings, manager of the mill.

"Ah first we thought we might have to attempt the job with a helicopter, but we weren't at all sure it could be done that way without shutting down the whole plant."

As it was, the single stack was shut down, and the six sections of fibreglass lining, each 10 feet in diameter and the largest weighing 6,100 lbs., were lifted into place between 8 a.m. and late afternoon.

The stack involved was installed with a fire brick lining when the mill was built in 1947.

Parksville mill rate up by 5.3

PARKSVILLE — Parksville village council has approved a 33.33 mill rate for this year, an increase of 5.3 mills over the previous figure. This is without the school tax levy.

Included in this figure is 23.83 mills for general taxation purposes including roads, lighting, parks, administration, etc. This total is up four mills from last year and village debts, interest and principal payments account for 3.96 mills, up one mill from 1974.

Also included is contribution to regional board: 1.62 mills for hospitals, down about .02 mills; planning .72 mills, up .08; administration for this area and the District 69 arena — 3.20 mills.

for Edmonton

EDMONTON (CP) — Northwest Orient Airlines will start daily service to Edmonton from Miami, Chicago and Minneapolis June 5, Gary Phillips, district sales manager of the airline, said. He also announced that Alaska service to and from Edmonton will double to four times weekly.

Student council election

Four bid for president

NANAIMO — Premier David Barrett may not be planning an election this year but there is at least one election campaign now in full swing in Nanaimo.

Four candidates are in the running this year for the post of president of the student council at Nanaimo high school for the 1975-76 term.

They include Lorna Potts, Glenda Ramsay, Warren Wagstaff and Vera Williams.

The need for choosing a vice-president is eliminated by the fact that the runner-up in the presidential race assumes the post.

Treasurer and secretary are appointed by the incoming executive officers.

Elections are also going on in the junior high schools here to assure that the new Grade 11 students have representation on the high school council in September.

The campaign will close and the new president chosen May 23rd.

Graduation postponed

NORTH VANCOUVER (CP) — Capilano College has postponed graduation ceremonies for nearly 300 students until September because of a labor dispute. Peter Spratt, college president, said the proposed May 15 ceremonies were called off because student records were not available from Simon Fraser University, where clerical and technical workers recently staged a 10-day strike. The records are processed at SFU.

Sands — SIX FUNERAL CHAPELS SERVING VANCOUVER ISLAND

Dedicated to Service . . .
your six community chapels, independent, family-owned and controlled.
Sands, since 1912.
VICTORIA, 388-5155
SIDNEY, 656-2932
COLWOOD, 478-3821
DUNCAN, 746-5212
NANAIMO, 743-2032
LADYSMITH, 245-2331

ifc INTERNATIONAL FLIGHT CARE A DIVISION OF SANDS
Specializing in shipping to or from anywhere. Call collect.

Removal and Memorial Service Covering Vancouver Island. Call Collect. A Division of Sands.

Emerald Isle
ADVERTISING SPECIALISTS
LOW COST EMBOSSED BUSINESS CARDS
Letterheads Rubber Stamps
Exciting ideas for
Fund-raising, conventions, campaigns promotions

Metric Items, Buttons, Bumper Strips, Balloons, Book Matches, Caps and Hats, Card Cases, Calendars, Decals, Key Tags, Insurance Cases, Pens and Pencils, Rules and Tapes

Your logo or trademark — imprinted free
1230 Granville St., Vancouver, B.C.
Free Design and Layout Service
Emerald Isle Enterprises Ltd. 684-2016

SKINNY as a RAIL FARES!

EDMONTON
FROM AS LOW AS*
31.00

Saskatoon	$40.00
Winnipeg	$50.00
Toronto	$84.00
Montreal	$87.00
Halifax	$116.00

*Sample one-way Red Day Coach fares from Vancouver

Now, Make your travel dollar go even further . . .

CN Red Day fares are the lowest. You save in a big way. But you can make your travel dollar go even further by combining Red, White and Blue savings with these special rates.

1. Save Family Style: Lower fares apply for husband & wife travelling together, or either parent with children.
2. Save if you're Older: Special discount fares apply if you're 65 or over, and hold a valid CN 65+ card.
3. Save if you're Younger: Youth fares apply if you're 12 to 21 inclusive, and hold a valid youth card.
4. Save as a Group: Groups of 15 or more adults can take advantage of special group fares.

ADD UP SAVINGS!

With Plan 1, 2, 3 or 4 on a RED DAY you save an extra 20%
WHITE DAY 15%
BLUE DAY 10%

*Rates apply only when Red coach fare is $5 or more.

Take it easy— Take the train.

You leave highway hassles and freeway fighters far behind and relax in spacious comfort. If you're on business, there's room and extra time to prepare any last minute work as you enjoy your favorite beverage or meal.

Train travel is great for families too. Children love it! You get the best view of some of Canada's most spectacular scenery and chances are you'll make new friends too!

—Now you can take the SUPERCONTINENTAL in daylight through the heart of the Rockies! Get details on Red Day Bargain Fares and other savings from your travel agent, or phone your Canadian National Passenger Service Centre at 383-7127.

CN
Trains big, warm and friendly.

HONDA CIVIC
THIS IS THE CAR
. . . THAT YOU ARE SEEING MORE AND MORE OF ON THE STREETS OF VICTORIA!

BECAUSE IT OFFERS GREAT GAS MILEAGE
Our Customers Report:
• Over 40 M.P.G. ON THE HIGHWAY
• Over 30 M.P.G. IN CITY DRIVING
PRICES START AT $2949
Plus Dealer Preparation
TAKE YOUR DISCOVERY DRIVE TODAY
HONDA CAR CENTRE
909 Yates 386-6707
(Dealer Licence D3060)

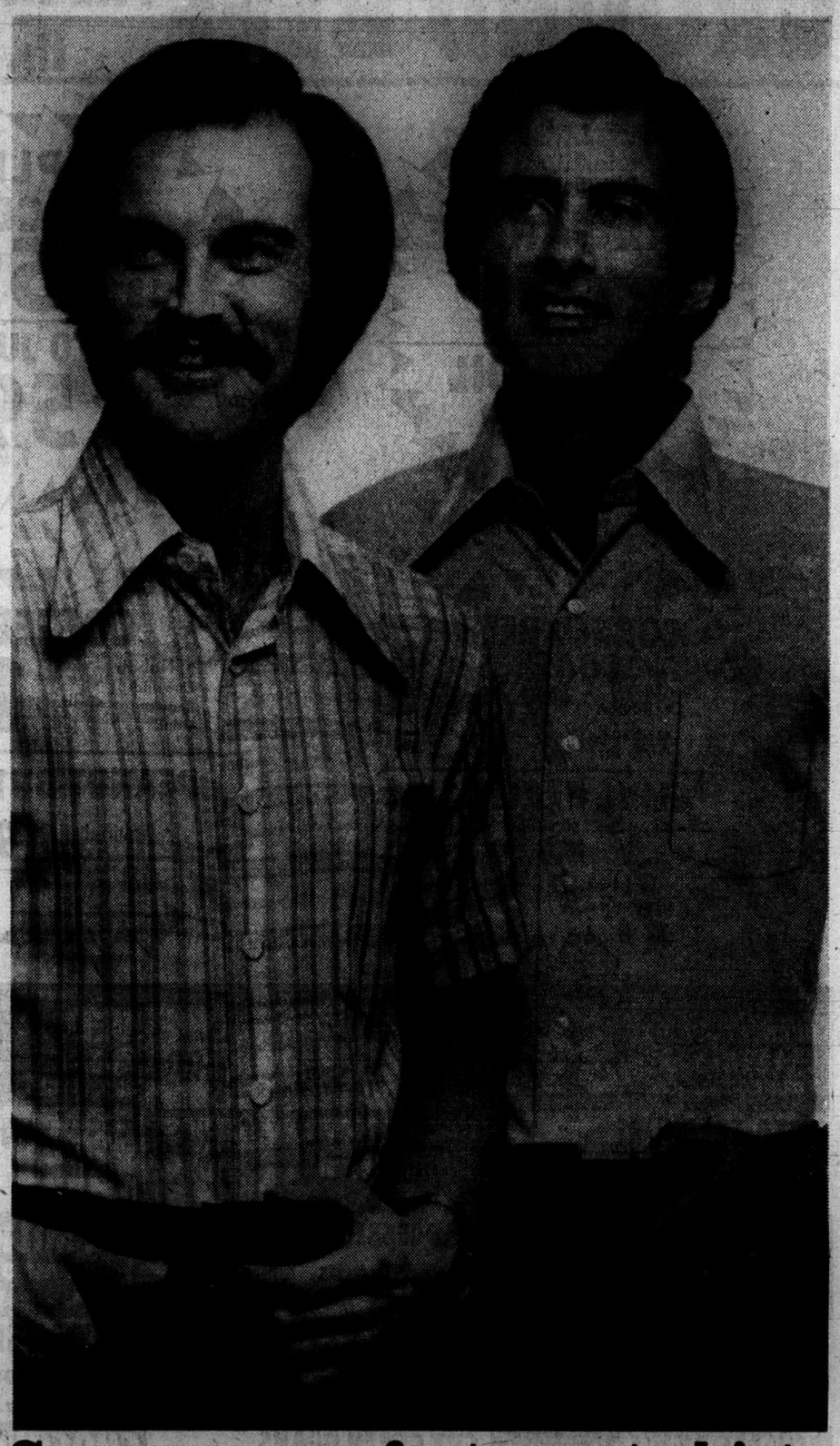

EATON'S

Downstairs Budget Store

Summer comfort sport shirts in easy-care polyester/cotton 3.87

Fancy-print or plain-shade sport shirt. The styling definitely casual with short sleeves, placket front and one chest pocket. Long point collar with no-droop banding. Fancies in blue, brown, green. Plains in blue, green and others. And the care's easy — machine washable polyester/cotton blends. S.M.L. and XL.

Men's poplin windbreaker 7.97
Wrinkle shy polyester/cotton poplin casually styled with zip front closing, two front slash pockets, raglan sleeves. Machine washable, touch-up ironing. Beige, pewter, navy. Sizes 36-46.

Light acrylic knit sport shirts 3.99
A breeze to wear, and a breeze to care for in machine washable acrylic knit. Long point collar that always stays neat. Placket front, short sleeves, chest pocket. Asst'd colors. S.M.L. and XL.

Relax in style this summer in swim 'n lounge comfort of national maker's clearance of beach wear "seconds"

Super cover-up for leisure living 9.99
Men's thick and thirsty terry beach jacket. Made of cotton/polyester/acetate. Now's your chance to save. They're classed "seconds" because of slight flaws. Assorted color range. Small, medium, large and extra large. Shop early while quantities last.

Summer wise buy 9.99
Men's cabana set made of crisp linen look cotton, and some easy care polyester. For poolside or beach, a cabana set is the thing to be comfortable, good looking in. "Seconds" in swimwear, a bargain now. Small, medium, large and extra large. Limited quantities.

Sporting savings 4.99
Men's swim trunks great styling, comfort plus. "Seconds" but flaws are slight. Assorted pattern and color range to co-ordinate with men's beach jackets. Assorted fabrics, all quick-drying, such as polyester, cotton/acetate, polyester/cotton, and acetate/cotton/rubber. Sizes 30-40. Shop early for best selection.

Downstairs Budget Store

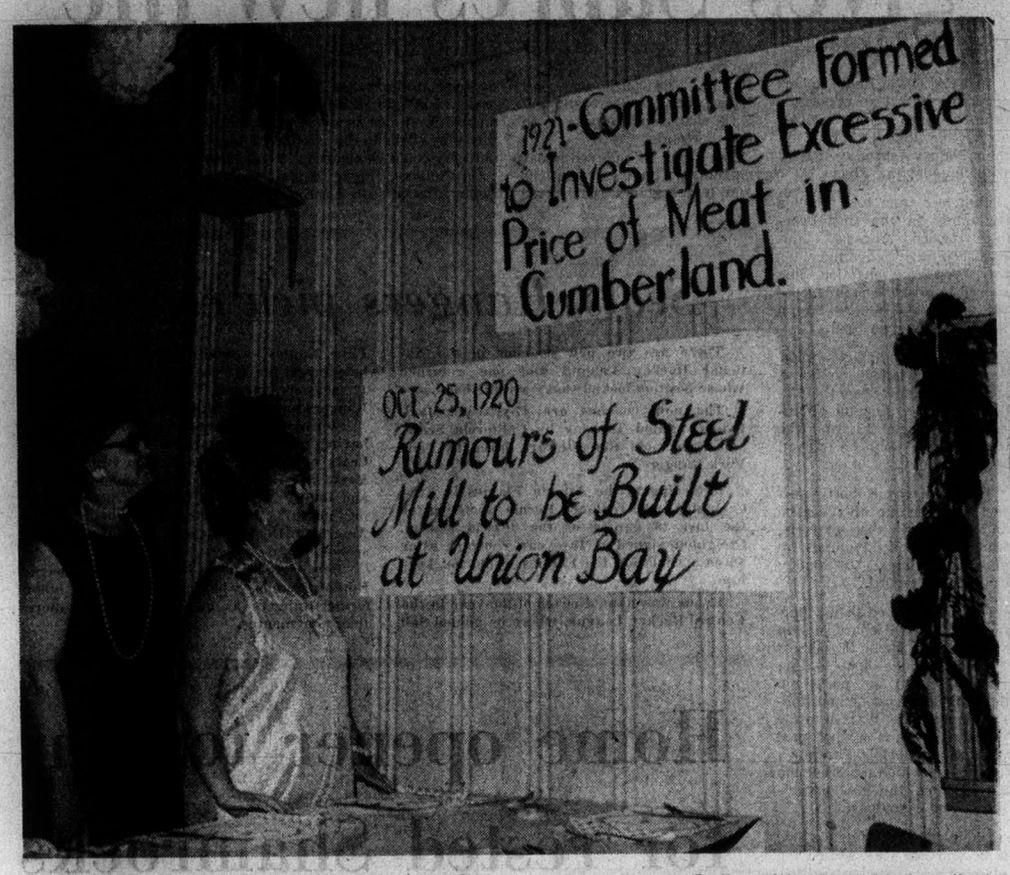

VIVIAN FLOEN, left, and Barbara Green, reading reproductions of headlines taken out of 1920-1921 newspapers, but which could apply to current events — one reads Committee formed to investigate high meat prices in Cumberland — the other, Rumors of steel mill to be built at Union Bay.

—Bill Smith photos

MAY QUEEN Louise Baird of Cumberland crowning her successor, Wendy McKay of Union Bay, during Empire Day festivities held in Cumberland.

JEANINE ROBERTSON of Campbell River, left, was second and Candace Barrs of Courtenay first in sword dance competition, novice class, 10 years and over.

For protection, assistance

Resident warden appointed for Barkley Sound islands

By ELINOR RHYNAS
Colonist Correspondent

UCLUELET — There will be a park warden living part time this summer on one of the islands in the large group of islands in Barkley Sound.

J. C. Holroyd, superintendent of parks, said the same of the island will be announced soon.

Many of the islands in this group, know as the broken Group, are part of the Pacific Rim National Park.

In previous summers, the park has had men patrolling the area, but a warden has never lived on the islands before.

The warden for the islands will be responsible for park and visitor protections, enforcement of fishing regulations and protection of archeological sites on the islands.

"Although an island situation doesn't lend itself to involved educational programs," said Holroyd, "the warden will be expected to talk to people on a one-to-one or small group basis."

"Our employees are aware of the need for protection of public resources such as archeological sites," he said.

"There are middens on the islands that have been disturbed and we'll be putting up signs explaining why the middens should be left alone." These signs are not expected to be up this summer.

Speaking about the difficulty of one man patrolling an area the size of the Broken Group, Holroyd said, "There are about 96 islands in the group and this is a large area for one man to patrol, but, a lot are small rocks which don't require much attention. And there are a number of private holdings.

"Most of the contact will be on about a dozen islands that lend themselves to landing. And there will be a lot of contact on the water," Holroyd said.

"I've been a park warden myself and sometimes you have to protect an area as large as 400 to 500 square miles.

"I've had injured animals, fires and regulation infractions reported to me. This is what will probably happen on the islands.

"As for restrctions, we'll allow what we call 'wilderness camping.' Only three or four islands have adequate water supply, so that is a built-in restriction.

"People coming to the islands usually camp on their boats and spend the day hiking and enjoying the beaches.

"In the future, we will probably establish primitive campsites with privies and perhaps, fire circles and a table or two.

"We don't like to institute restrictions unless we see a problem," Holroyd said.

"Garbage seems to be the main problem. We have a 'pack-in, pack-out' policy. If you're strong enough to pack it in, you're strong enough to pack it out.

"The national parks regulations provide for a fine, but we find most of the time that an explanation to people is sufficient.

"We are interested in making allies rather than enemies."

Social Credit road show plays to 700 in Duncan

By NANCY BROWN
Colonist Reporter

DUNCAN — The Social Credit road show hit Duncan Tuesday night, with Don Phillips (South Peace River) playing the lead to a standing-room-only audience of some 700 in the Village Green Inn.

Phillips was replacing provincial party leader William Bennett, sidelined by an injury he received while wild steer riding. "It's great to have another horse in the stable," quipped Harvey Schroeder (Chilliwack), Phillips' speaking companion.

The two MLAs drew their audience in the heart of New Democratic Party Transport Minister Robert Strachan's constituency.

It was the third stop on a barnstorming tour which started a week ago after Bennett and Phillips were asked to withdraw from the Legislature for refusing to obey the Speaker's orders.

Schroeder spoke with apparent delight of the present "chaos" in the House. "It was bedlam," he said laughing. "The NDP members did not know how to handle the situation.

"The stagnation of debate," said Schroeder, was brought about by "the insatiable hunger for power of the centralist socialist administration.

"The price of liberty is eternal vigilance, and as long as I breathe a breath of clean fresh air I'll fight for it," said Schroeder, amid applause.

He brought his message with a crusading vigor of the preacher he is in private life.

It was an electioneering speech all the way for Phillips, who praised Bennett and castigated Barrett.

Barrett, he said, had told socialists in the United States that socialists live on love.

"Can the unemployed in this province live on love?

"Can you pay B.C. Ferries' deficit with love? Did he pay for his airline tickets to New York with love?"

He recited, to more applause, opposition compliants about lack of openness in government, and referred to problems raised in the House of empty office spaces, harked back to the chicken and egg war, then jumped to drivers' certificates and problems with the Insurance Corporation of B.C.

Fire damages city house

NANAIMO — Firemen here worked for more than three hours early Tuesday to quell a fire of unknown origin in a home at the corner of Milton and Albert streets. There were no injuries in the blaze and the cause is under investigation. A damage estimate is not yet available.

Man injured after crash

NANAIMO — A Ladysmith man remained in Nanaimo Hospital Tuesday with injuries suffered late Monday night when he was in collision with a car.

Police said the man was northbound on the Island highway when his van went out of control and flipped over on the Cassidy Bridge, seven miles south of Nanaimo.

Police said the man, Wyatt Lyons, was uninjured in the accident, but after he climbed out of the van and was attempting to flag down a car on the highway, he collided with a car.

Lyons is in satisfactory condition, a hospital spokesman said.

Transportation probe on Island requested

COURTENAY — An inquiry into the transportation situation on Vancouver Island has been requested by Comox-Alberni MP Hugh Anderson, along with a call for a subsidy for B.C. Feries which extends the Trans-Canada Highway to the Island.

"The inquiry" says Anderson, "Would look into the state of highways, railroads, airports and sea transportation with the objective of improving these facilities to bring this area to its fullest potential."

Transportation Minister Jean Marchand has told Anderson, he said, that the main problem of northern part of the Island is one of isolation.

Anderson said a new program, being designed by his department, involves an in-depth study of the accessibility of certain communities.

Marchand admitted that the Trans-Canada highway should really start in Victoria and continue from the Mainland, maintaining the link from Vancouver Island to Newfoundland.

He told Anderson that such a link should be part of the federal responsibility.

Village draws thousands to Empire Day event

By BILL SMITH
Colonist Correspondent

CUMBERLAND — Thousands of Comox Valley residents lined the village main street for the 87th edition of the Victoria Day parade, an event termed by many people as perhaps the best ever staged in the village.

The parade, which took about 75 minutes to wend its way from the outskirts of the village to Kin park, included several bands, many gaily decorated floats, clowns, children riding decorated bicycles and majorette groups.

In the park, Wendy McKay of Union Bay was crowned 1975 May queen by her predecessor Louise Baird of Cumberland.

The newly-crowned queen, who will preside at numerous functions during her one-year reign, has as her maids of honour Joanne Nelson and Sandra Kennedy. Page boys attending the royal party were Randy Bullen and Ronald Bennie.

Maypole dancing by area students kicked off the program in the park, a program which culminated a week of activities which included a fashion show, baseball tournament, old-timers soccer game, various indoor sporting events, a banquet for the May queen and her party to which all former May queen's were invited and many other events.

The Union Bay community club won top cash award for having the best decorated float in the parade.

Two dancers from Courtenay compiled the highest marks of the day in the North Island highland dance competition held Monday in conjunction with the Cumberland Empire Day program.

Sheila Griffith scored 88 out of a possible mark of 90 in the 15 years and over competitions, while Laurie Hunter compiled a score of 86 in the under 15 class.

Laurel Grant of Comox won the intermediate class event with Jennifer Thompson. Comox, winning the open under 11 years class trophy. Diane Ball, Courtenay, took home the trophy in the 13 years and under division. Laurie Hunter won the open class trophy for dancers 15 years and under and Shelia Griffith was declared champion in the over 15-age group.

One of the last functions the 1974 May queen performed prior to crowning her successor was to assist in cutting a ribbon to officially open the new senior citizens recreation centre.

The centre is located in a building which, until seven years ago housed the police office, court room and lock-up.

In recent years, it has been used as a small recreation hall and a teenage drop-in centre.

Participating in the ribbon-cutting ceremony was James McConnell of the federal gorizons Program and maids of honor Margaret Aitken and Caryl Eutin.

Renovations to the interior and exterior of the building, adjacent to the municipal hall in the village, cost $30,000 with an additional $4,500 for furnishings.

However, many items have been donated to the centre.

Union Bay man outshucks 13 competitors

DENMAN ISLAND — Kenneth Barkley, 21, of Union Bay outshucked 13 competitors Saturday to retain his World Champion Oyster Shucker title.

He schucked 59 oysters in five minutes to beat off a determined bid from his brother, Leonard, who shucked 57 oysters in the required time limit.

Barkley is the only holder of the world oyster shucking trophy having successfully defended his title twice since inauguration of the annual event three years ago.

George Bourdemon of Ladysmith, placed third in Saturday's competition, which went ahead as scheduled despite a heavy rainfall which marred most of the outdoor program.

Youngest competitor in the field of 14 was Joseph Tarnowski, 6, of Union Bay. He shucked four oysters in the five-minute time limit.

Sea search continues

NANAIMO — Hope was fading Tuesday in a search for two Nanaimo men — David and Bill Thomas — who disappeared during the weekend in a 29-foot fishing boat, Sea Flea, which left Comox for Nanaimo Saturday.

Search and rescue officials said the entire area was being combed for a third time by a coast guard cutter and Labrador aircraft.

More News of Island
Page 10

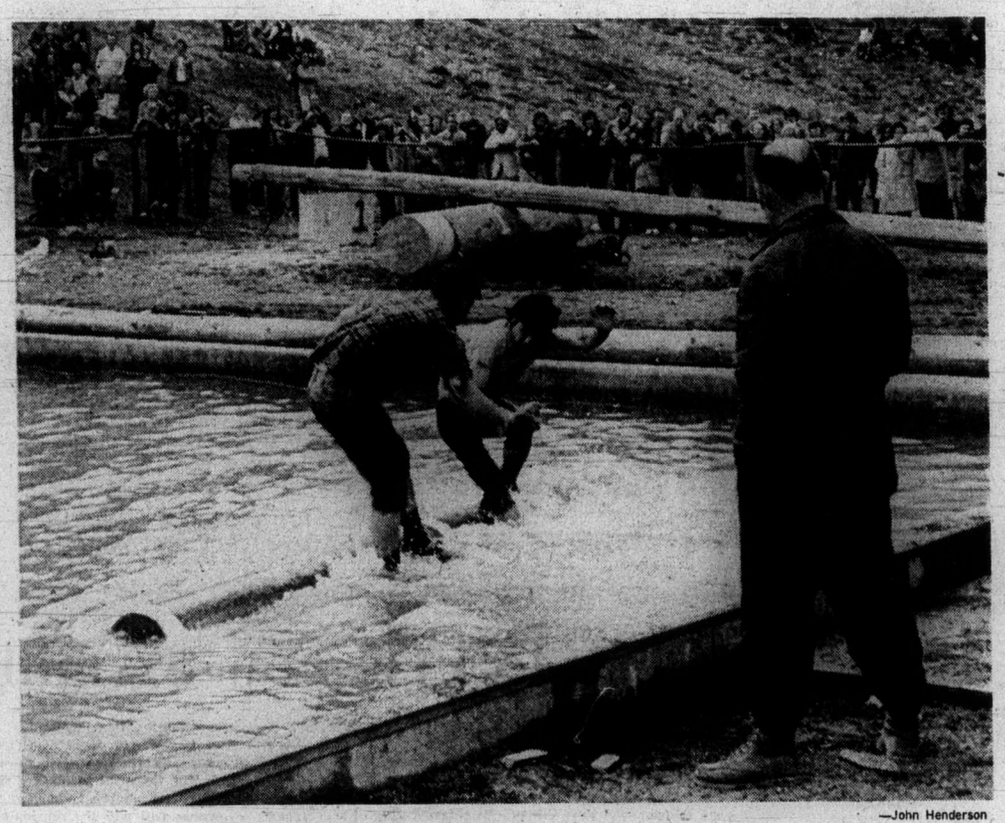

—John Henderson

A Herrling from Sooke does it again

Second of two events which launched 1975 loggers' sports program was held Sunday in Port Alberni. First was held in Nanaimo, Saturday for obstacle pole bucking championship. In Port Alberni, the Canadian championship in men's log birling went to Paul Herrling of Sooke, right, competing here in finals against his brother Mike. The two men are well known as Birling Herrlings from Sooke.

—AP

FIRST SABRE GOAL in Tuesday night's action at Buffalo is signalled by Danny Gare (18) after he had slipped puck past Philadelphia's Ted Harris (25) and under goalkeeper Bernie Parent.

Robert's overtime goal gives Sabres new life

BUFFALO — Rene Robert certainly picked an opportune time to put Buffalo Sabres ahead for the first time in their Stanley Cup playoff final with Philadelphia Flyers.

With less than two minutes remaining in the first overtime period Tuesday, the hardshooting rightwinger on the French Connection line scored to give the Sabres a 5-4 victory — and a new life in their best-of-seven final.

The defending-champion Flyers, 2-1 winners on home ice Sunday, now lead the National Hockey League championship series, 2-1, and the fourth game will be played here Thursday.

The goal was Robert's second in overtime this season and fifth of the playoffs, which now had 12 games go into extra time — a Stanley Cup season record.

The play started in the Buffalo end when Richard Martin slipped the puck to Gilbert Perreault. The slick-skating centre cleared the puck into the Philadelphia zone and Robert, beating Jim Watson to the puck, first-timed a shot past goalkeeper Bernie Parent, a low drive which entered the net between the goalkeeper's skates and a goalpost.

Danny Gare, Martin, Don Luce and Bill Hajt scored the other goals for the Sabres, who won their first game over Philadelphia since March 28, 1973 and their first-ever against Parent. The Flyers were 10-0-1 against Buffalo going into Tuesday's game and had never been headed until Robert's goal.

Gary Dornhoefer, Don Saleski, Rick MacLeish and Reg Leach scored for the Flyers, who jumped to a 2-0 lead early in the first period and carried a 4-3 edge into the third period.

Dornhoefer and Saleski scored early in the first period much to the dismay of 15,863 fans in steamy War Memorial Auditorium.

But the Sabres struck back to tie the score in a 17-second span after they had failed to connect while holding a two-man advantage for 80 seconds.

MacLeish restored Flyers' lead on only the fifth of six shots at Gerry Desjardins and Buffalo-coach Floyd Smith pulled his starting goalkeeper in favor of Roger Crozier following the first period.

Crozier turned in a solid effort, allowing Leach's goal from a scramble in nearly 60 minutes of action.

Defenceman Hajt, a big promsing rookie, sent the game into overtime with his first goal of the playoffs. It came following a mixup near the Flyer net where Martin had two shots stopped by Parent. The puck was left lying near the crease and Hajt skated in to poke it in the short side.

The game was played under extremely humid conditions and temperatures reached 90 degrees at times. On five occasions in the third period and seven times in overtime, the play had to be stopped until fog could be cleared.

On Sunday, Flyer captain Bobby Clarke scored the winning goal after setting up Leach for a second-period counter. Clarke's goal came less than five minutes after Jerry Korab had evened the count in the third minute of the third period.

★ ★ ★

PHILA. 4, BUFFALO 5

First Period

1. Philadelphia, Dornhoefer (4), (Barber) 0:39.
2. Philadelphia, Saleski (2), (Harris) 3:09.
3. Buffalo, Gare (6), (Ramsay, Luce) 11:46.
4. Buffalo, Martin (7), (Guevremont) 12:03.
5. Philadelphia, MacLeish (11), (Barber) 14:13.

Penalties; Kelly (P) 8:07, Dupont (P) 8:47, Schultz (P) and Gare (B) 15:03.

Second Period

6. Buffalo, Luce (4), (Korab) 0:29.
7. Philadelphia, Leach (7), (Crisp, Kelly) 14:30.

Penalties: Dornhoefer (P) 5:15, Schoenfeld (B) 7:48, Guevremont (B) 11:57.

Third Period

8. Buffalo, Hajt (1), (Martin, Luce) 9:56.

Penalties: Van Impe (P) 1:59, Dudley (B) and Dornhoefer (P) 8:19.

Overtime

9. Buffalo, Robert (5), (Martin, Perreault) 18:29.

Penalty: Dupont (P) 4:18.

Stops by:

Parent (P)	16	8	11	6—41
Desjardins (B)				3——
Crozier (B)	—	13	7	6—29

Attendance: 15,863.

SUNDAY

BUFFALO 1, PHILA. 2

First Period

No scoring.

Penalties — Clarke (Pha) 0:50, Martin (Buf) 8:07, Joe Watson (Pha) 11:26, Bladon (Pha) 13:55, Carriere (Buf) 17:01, Schoenfeld (Buf), Luce (Buf), misconduct 19:05.

Second Period

1. Philadelphia, Leach (6) (Clarke, Lonsberry) 8:24.

Penalties — Bladon (Pha) 3:53, Robert (Buf) 11:01, Martin (Buf), Saleski (Pha) 17:05.

Third Period

2. Buffalo, Korab (2) (Lorentz, Spencer) 2:18.
3. Philadelphia, Clarke (4) (Barber, MacLeish) 6:43.

Penalty—Luce (Buf) 6:15.

Stops:

Desjardins (Buf)	12	4	6	—22
Parent (Pha)	8	8	2	—18

Attendance—17,077.

Seals, Rangers pick coaches

There are two new coaches in the National Hockey League and one returnee whose position looked shaky a while back.

The new coaches are 47-year-old Jack Evans, named Tuesday by California Seals, and 42-year-old Ron Stewart, hired by New York Rangers.

Returning to the Atlanta Flames is Fred Creighton, who replaced Bernie Geoffrion for the last 28 games of the 1974-75 season. Creighton signed a two-year contract after some speculation the Flames would not keep him.

Evans was named coach-of-the-year in the Central Hockey League, where he guided Salt Lake Eagles — Seal's farm club — to the league and playoff championships. He played 12 seasons in the NHL, seven with the Rangers and five with Chicago Black Hawks.

Stewart is a 22-season veteran in the NHL, having played 13 years with Toronto Maple Leafs before moving to Boston Bruins, New York, St. Louis Blues, Vancouver Canucks and finally New York Islanders before retiring in 1973. He guided Springfield to the American Hockey League playoff title this season.

Stewart takes over from general-manager Emile Francis, who has hired three other former-Rangers as coaches, none for more than four months.

McDonalds topple Burnaby

	P	W	L	T	F	A	Pts.
Burnaby	5	3	1	1	84	64	7
VICTORIA	4	3	1	0	68	68	6
New West.	4	2	1	1	54	49	5
Richmond	3	1	2	0	36	38	2
Coquitlam	4	0	4	0	44	67	0

Next game: Tonight — New Westminster at Coquitlam.

Victoria McDonalds earned a measure of revenge Tuesday in sending Burnaby Cablevision to its first loss of the Western Canada Major Lacrosse League season.

Tme bakery-sponsored squad came out running at Esquimalt Sports Centre and charged to an 18-14 decision over the defending league and playoff champions. Burnaby, which had three wins and a tie in four previous games, had humiliated the Bakers, 24-12, earlier this month in the mainland city.

Kevin Alexander kept up his phenomenal scoring pace for McDonalds, scoring five goals and assisting on four others to run his points total to 36 in four games. The sharpshooter had plenty of help Tuesday as captain Bob Cool and rookie Steve Hepburn chipped in three goals each and Norm Baker added two. Kim Bowles, Joey Mottishaw, Jamie Robertson, Mike Bryson and Roy Sinden completed the scoring for McDonalds, who led by 5-1 after one period and 14-6 after 40 minutes.

Hepburn, a rookie defenceman from the Saanich organization, also contributed four assists to the Bakers' third win of the season.

Mike Holden (4), Kelly McLenaghen (3), Dan Perrault (2), Eric Cowieson (2), Gary Reed, Bill Kirkland and Terry Bingley scored for Cablevision, which holds a one-point lead on McDonalds.

The Burnaby squad edged Richmond Roadrunners, 13-11, on Sunday.

Scrappy Warriors stun rivals twice

SAN FRANCISCO (AP) — Rick Barry pumped in 36 points including two free throws with 26 seconds left Tuesday night, as Golden State Warriors rallied for a 92-91 win over Washington Bullets, their second successive triumph in their National Basketball Association final.

The aroused Warriors, who had stunned the favored Bullets by coming from 16 points back to win Sunday's opening game, 101-95, did it again, this time fighting from a 13-point second-quarter deficit.

They will try for their third consecutive victory Friday night here at the Cow Palace.

Barry scored 24 points in the opener.

Home opener tonight for rested Shamrocks

Victoria Shamrocks are in the Western Lacrosse Association although it would appear that the other four teams have been avoiding them of late.

Shamrocks have played but two games this season, three fewer than both Vancouver Burrards and Coquitlam Adanacs and four less than Nanaimo Timbermen and New Westminster Salmonbellies.

But things will change, starting tonight at Memorial Arena.

Forced to delay their home opener by a combination of the recently-concluded labor dispute and the unavailability of the arena, Shamrocks will play host to the Burrards, starting at 8 p.m.

Shamrocks are the only unbeaten club in the league, having won their first two games in the first week of the season. But they haven't seen game action since May 9 and may be rusty in the early going tonight.

Coach Archie Browning has had five workouts in the last 12 days and feels the players are in top physical condition and ready for another game.

"The layoff didn't help us but we should be able to give the Burrards a good test," Browning said Tuesday. The coach plans to sit out Tom Somner and Dave Thomson tonight, replacing them with Dennis Somner, back from a work commitment, and rookie Mike Walsh, recovered from a leg injury.

Shamrocks will be facing the league's hottest scorer in rookie Ron Pinder, who scored six goals in a game for the third time this season Tuesday in pacing the Burrards to a 17-11 win over the Timbermen in Vancouver.

Pinder, held scoreless by Victoria in the Vancouver home opener, also drew four assists. Bob Salt, Ward Sanderson and Bill Mercer scored two goals each for Burrards, who moved into a third-place tie with the Shamrocks.

Brian Spaven, Al Benson, Bob Avender, Wayne Sutherland and Dave Taylor each scored two goals for the Timbermen and Dave St. Jean added a single.

Salmonbellies increased their league lead to four points Monday by edging the last-place Adanacs, 15-14, in Coquitlam.

	P	W	L	F	A	Pts.
New West.	6	5	1	92	81	10
Nanaimo	6	3	3	83	93	6
VICTORIA	2	2	0	21	14	4
Vancouver	5	2	3	71	63	4
Coquitlam	5	0	5	60	86	0

Next game: Tonight — Vancouver at VICTORIA.

Softball roundup

First win for Tony's

	W	L	Pct.	GBL
Seaboard Corstr.	6	1	.857	—
Ingraham Hot	5	1	.833	1/2
Nan. A B Constr.	4	2	.667	1 1/2
Port Angeles	3	3	.500	2 1/2
Sooke Merchants	3	4	.429	3
Royal Oak Sports	2	4	.333	3 1/2
Olke's Sports	1	5	.167	4 1/2
Tony's Holdings	1	5	.167	4 1/2

Next game: Tonight — Tony's Holdings vs. Royal Oak Sports Shop, Central Park.

Tony's Holdings snapped their winless streak in the Stuffy McGinnis Major Men's Softball League in impressive style Tuesday night at Central Park.

Tonys unleashed a 15-hit attack to back Pat Coffey's two-hit pitching to register a 15-1 romp over Mike's Sporting Goods.

Warren Campbell topped the winners with two singles and a home run, driving in five runs.

Coffey, who gave up singles to Alf Hass and Ron Griffis, struck out 14 batters. The former Manitoban lost his shutout in the second inning when Jim McHattie scored on a wild pitch.

In Sunday action at Sooke Athletic Park, Seaboard Construction and Sooke Merchants split a doubleheader. Merchants handed the league leaders their first loss of the season in the opener, taking a 5-3 decision. But the builders rebounded for a 5-1 victory.

Tony's	3	2	2	0	—15	15 1
Mike's	0	1	0	0	—1	2 3

Pat Coffey and Norm Ellemo; John Beechold, Larry Meyers (3), Jack Lundquist (5) and John Sanderson. Home run: Tonys — Warren Campbell.

Hitters on rampage

	W	L	GBL
Eagles	3	0	—
Tony's	3	0	—
Capital Builders	2	2	1 1/2
Metro Toyota	2	2	1 1/2
London Boxing	2	2	1 1/2
Molsons	1	2	2
William Hood	1	3	2 1/2
Webb and Trace	0	3	3

Next game: Tonight — Webb and Trace vs. Tony's Holdings.

Metro Toyotoa and capital Builders combined for a hitters' night total of 31 runs and 30 hits Tuesday night at Heywood Avenue Park.

When the dust settled, Metros came out with a 17-14 win and a share of third place in the Heywood Avenue Men's Open Softball League.

Ray Adams led the winners with two home runs and a triple, driving in six runs. Bob Richdale, who also slammed a home run, and Doug Peritch drove in three runs each.

In Sunday games, Capital Builders trimmed William Head Steelers, 13-2, and London Boxing Club shut out winless Webb and Trace, 2-0.

Stockers alone on top

Stockers	5	1	0	10
CJVI Vicettes	4	1	1	9
Hygrade Radio	3	1	1	7
Esq. Combos	3	2	0	6
Y-Not Holdings	2	2	1	5
Ingraham Hotel	2	4	0	4
MacDonald's Furn.	1	4	1	3
Seaboard Constr.	0	5	0	0

Next games: Tonight — Y-Not Holdings vs. Esquimalt Combos, Hygrade Radio vs. Seaboard Construction, Hyacinth Park.

Stockers North Americans, with a little help Tuesday night from MacDonald's Furniture, broke a deadlock for first place in the Victoria Senior Women's Softball League.

Stockers downed Ingraham Hotel, 9-2, at Hyacinth Park with Terry Strandlund pitching a six-hitter and knocking in three runs with a single and double.

MacDonalds knocked CJVI Vicettes out of top spot, coming up with a last-inning run to salvage an 8-8 deadlock.

Still unbeaten

	W	L	T	Pts.
Seaboard Prop.	5	0	0	10
Harvey's Sports	2	1	1	5
Sidney Hotel	2	2	1	5
Cloverdale P and P	2	3	0	4
KOA	0	5	0	0

Seaboard Properties extended their unbeaten streak in the Sidney Men's Softball Association to five games Tuesday night with an 11-7 triumph over Sidney Hotel at Sanscha Park.

Jim Wilson stroked a three-run homer for the winners while Rick Michell hit a three-run homer for the hotelmen, who remained in a second-place tie in points with Harvey's Sporting Goods.

Red Sox tee off on Blue

Canadian Press

Bill Lee pitched a two-hitter and Jim Rice, Tony Conigliaro and Juan Beniquez hit home runs Tuesday night as Boston Red Sox whipped Vida Blue and Oakland A's, 7-0, in an American League baseball game.

Lee, 5-4, retired the first 13 batters before Sal Bando grounded a 2-1 pitch just inside third base for a double. Lee then set down 11 batters in a row before Angel Mangual got a bad-hop single leading off the ninth.

The veteran left-hander walked one and struck out one in recording his first shutout of the season.

Blue, bidding for his ninth victory, suffered his second loss. He was tagged for eight hits, including Rice's sixth homer and Conigliaro's second, and allowed six runs before being replaced with two out in the fifth.

Conigliaro, back with the Red Sox after being out of baseball for three years, also singled home a run.

In other American League games Tuesday, New York Yankees blanked Kansas City Royals, 6-0, Milwaukee Brewers edged Kansas City Royals, 7-6; and Detroit Tigers topped Minnesota Twins, 5-3.

Pat Dobson checked Kansas City on six singles, Roy White collected a triple, double and two singles and Graig Nettles homered and tripled for the Yankees.

George Scott tripled home the tying run for the Brewers in the bottom of the 10th inning and scored on Mike Hegan's grounder. Willie Davis' fourth home run of the season leading off the top of 10th had given the Rangers a 6-5 lead.

Rookie Dan Meyer's two-run triple and a two-run double by Bill Freehan sparked a five-run Detroit sixth inning as Mickey Lolich picked up his first win since April 25 for the Tigers.

★ ★ ★

NATIONAL LEAGUE

Eastern Division

	W	L	Pct.	GBL
Chicago	22	13	.629	—
Philadelphia	20	16	.556	2 1/2
Pittsburgh	17	15	.531	3 1/2
New York	16	15	.516	4
Montreal	13	18	.419	7
St. Louis	14	20	.412	7 1/2

Western Division

	W	L	Pct.	GBL
Los Angeles	25	15	.625	—
Cincinnati	20	20	.500	5
San Diego	19	19	.500	5
San Francisco	18	19	.486	5 1/2
Atlanta	19	21	.475	6
Houston	15	27	.357	11

Chicago 200 000 000—2 5 0
Los Angeles 000 100 000—1 2 0
Bonham 4-3 and Mitterwald; Sutton 7-3 and Yeager, Ferguson (5). Home run: Los Angeles — Lacy (2nd).

Pittsburgh 001 010 200— 4 8 0
San Francisco 105 003 30x—12 16 2
Ellis 2-3, McDowell (3), Moose (4), Hernandez (6) and Dyer; Halicki 1-0, Lavelle (7), Williams (9) and Rader. Home runs: San Francisco — Joshua (1st), Montanez (4th); Pittsburgh — Stennett (2nd).

Montreal 100 002 100—4 12 0
Atlanta 401 000 04x—9 11 2
Fryman 4-1, Taylor (2), Dennola (5), Warthen (6); Montague (8) and Foote; Harrison 3-2, Leon (7) and Correll. Home runs: Atlanta — Baker (8th), Correll (8th); Montreal — Carter (4th).

New York 000 040 101—6 13 0
Cincinnati 000 001 010—2 7 1
Koosman 4-1, Apodaca (8) and Grote; Gullett 4-3, Kirby (6), Carroll (7), Eastwick (8) and Bench. Home runs: New York —Torre (1st); Cincinnati —Bench (7th).

St Louis 200 000 000—2 7 0
San Diego 003 020 00x—5 6 1
Sosa 0-3, Kurosaki (5), Garman (7) and Simmons; Foster 2-1 and Kendall.

Philadelphia 000 001 010—2 9 1
Houston 101 000 02x—4 10 0
Lonborg, McGraw 2-1 (8) and Boone, Cox (8); Richard, Forsch 2-2 (6), Niekro (9) and May, Jutze (8).

MONDAY

Los Angeles 3, Chicago 2.
San Diego 1, St. Louis 0.
San Francisco 6, Pittsburgh 4.
Houston 4, Philadelphia 2.

SUNDAY

Philadelphia 5, Atlanta 1.
Cincinnati 6, Montreal 1.
Houston 12, New York 7.
Chicago 3, San Diego 2.
San Francisco 2, St. Louis 0.
Pittsburgh 7, Los Angeles 2.

Pacers keep hopes alive

INDIANAPOLIS (AP) — Billy Keller's three-point basket with six minutes remaining started a rally that lifted Indiana Pacers to a 94-86 win Monday night keeping them alive in their American Basketball Association final with Kentucky Colonels.

The victory cut Kentucky's margin in the best-of-seven series to 3-1 and sends the two teams back to Louisville for the fifth game Thursday night.

Dave DeBusschere, in his first ruling as ABA commissioner, denied Pacers' appeal of Kentucky's 95-93 second-game win. The appeal was based on a claim that a late shot, which went through the hoop, was in the air when time ran out.

City boxla sides win

NEW WESTMINSTER — Victoria Pro Hardware and Saanich Ken Toby Masonry Coverings came out winners Monday in the 14-year-old division of the Hyack Invitational bantam lacrosse tournament.

Victoria won the title by edging Richmond, 9-8, Torrie Robertson leading the way with three goals and three assists.

Saanich took the consolation final with a 6-3 victory over North Burnaby.

In the 13-year-old division, New Westminster walloped Coquitlam, 14-5, in the championship game. South Burnaby took the consolation final, downing Saanich B and E Floor Coverings, 9-2.

AMERICAN LEAGUE

East Division

	W	L	Pct.	GBL
Milwaukee	20	13	.606	—
Boston	17	15	.531	2 1/2
Detroit	16	16	.500	3 1/2
Baltimore	15	19	.441	4 1/2
New York	15	20	.429	6
Cleveland	13	20	.394	7

West Division

	W	L	Pct.	GBL
Oakland	21	15	.583	—
Texas	20	16	.555	1
California	20	18	.526	2
Kansas City	20	19	.513	2 1/2
Minnesota	16	17	.485	3 1/2
Chicago	15	20	.429	5 1/2

Texas 100 022 000 1—6 10 0
Milwaukee 301 000 100 2—7 14 0
Bibby, Brown 2-5 (3), Umbarger (10), Foucault (10) and Sundberg; Broberg, Rodriguez (6) 3-0 and Porter. Home runs: Texas—Sundberg (3rd), Davis (4th).

Kansas City 000 000 000—0 6 0
New York 200 002 11x—6 12 0
Splittorff 1-5, Pattin (6), Mingori (8) and Healy; Dobson 3-5 and Munson. Home run: New York — Nettles (3rd).

Oakland 000 000 000—0 2 0
Boston 021 121 00x—7 10 0
Blue 8-2, Fingers (5), Lindblad (7), Todd (8) and Tenace; Lee 5-4 and Montgomery. Home runs: Boston: Coniglaro (2nd), Rice (6th), Beniquez (1st).

Detroit 000 005 000—5 7 0
Minnesota 000 010 101—3 12 2
Lolich 4-3 and Freehan; Goltz 2-4 and Borgmann.

MONDAY

Boston 10, Cleveland 5.
California 12, Cleveland 5.
New York 5, Kansas City 1.
Chicago 2, Baltimore 1.
Detroit 6, Minnesota 3.

SUNDAY

California 5, Baltimore 1.
New York 9, Oakland 1.
Boston 4, Kansas City 2.
Minnesota 6, Milwaukee 0.
Cleveland 7, Chicago 6.
Texas 7, Detroit 6.

Juvenile Baseball

LITTLE LEAGUE

Gordon Head

Mike's Sport Shop 19, Gordon Head Shell 2.

Sunday

Mikes 7, Vantreights 14.
Evening Optimists 18, Gordon Head Shell 1.
University Heights Esso 12, Victoria Cablevision 12.

Hampton

Evening Optimists 12, Palm Dairies 7.

Monday

Victoria Firefighters 5, H.A. Ormiston 4.

Sunday

Bayley's Garden Centre 11, H.A. Ormiston 2.
Victoria Firefighters 5, Saanich Kiwanis 3.

National

Gyros 11, Kiwanis 0.

Beacon Hill

Evening Optimists 31, COSY 17.
Public Service 10, Pacific Logging 4.

Offer to Pele now $7 million plus

NEW YORK (AP) — Brazilian soccer superstar Pele is set to sign a $7 million contract package with New York Cosmos of the North American Soccer League, the New York Post reported in its Tuesday editions.

Quoting a source close to Prof. Julio Mazzei, Pele's personal adviser, the Post said the 34-year-old king of soccer has agreed to come out of a seven-month retirement and will start with the Cosmos when they meet the Hartford Bicentennials on June 4 in New York.

Bob Beyer, Pele's close friend in the United States is reported to have talked to Mazzei for 15 minutes by phone from Santos, Brazil, Monday. During their conversation, Mazzei was said to have confirmed reports that Pele reached a contract settlement with the Cosmos.

The financial terms are rumored to include a $4.5 million three-year contract, plus an agreement whereby the NASL owners will pay the approximately $2.5 million in taxes due on the pact. The Cosmos are also said to have promised to place at Pele's disposal such personal luxury items as a private jet, jacht, a home and an exclusive Manhattan office suite from where he could continue to run his business interests.

WRESTLING
MEMORIAL ARENA
Thurs., May 22, 8:00 p.m.
PACIFIC COAST TITLE
SEIGFREID STEINKE
(260 lb. New Champion)
vs.
GUY MITCHELL
(250 lb. Former Champion)
10 MAN TOP ROPE BATTLE ROYAL
5 Other Matches First
LITTLE BEAR vs. IVEY
MULUMBA vs. LEWIS
VOLKOFF vs. ARJIT
CALYPSO vs. YAGI
FROELICH vs. BENCE
Tickets on sale at Arena Box Office 384-1522
$3.50, $3, $2.50
Under 12, $2 Rush

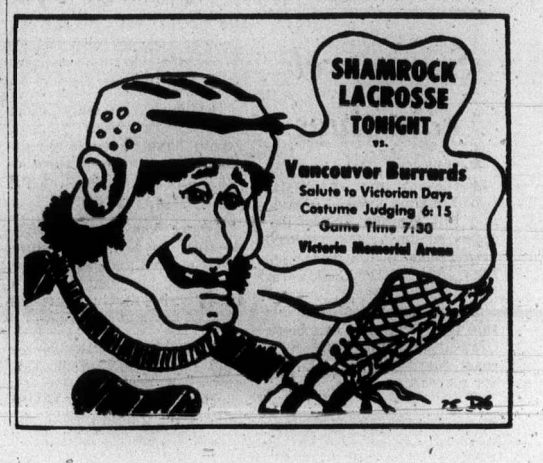

274 PROPERTY WANTED

ALL CASH

We will pay you cash for one lot or more, suitable for building; or acreage of any size in Victoria area, suitable for development. Phone now Kasapi Construction. 386-6191.

SPOT CASH

For good building lot on sewer preferred. FREDDY STARKE 388-6231 or 479-3866.
Island Pacific Realty.

CASH CLIENTS

For subdividable or good holding property from 5 acre minimum up; any area. Call BOB DAVISON, 592-0796 or
OLYMPIC REALTY LTD., 385-5741

WANTED: LOT SUITABLE FOR summer retirement home, preferably on water, sewer, Victoria Press Box 390.

SPELL

IT

OUT

When you have something to sell, the easiest way to find a buyer is to spell it out in print! You do that by placing a low-cost Classified Ad in the newspaper, telling our readers what you have to sell. We'll help you today! Give us a call at 386-2121.

280 ACREAGE FOR SALE and WANTED

NORTH SAANICH 10 ACRES

With approx. 600 ft. of road frontage and about 1 to 2 acres of meadow, this heavily wooded property is located on Cypress and West Saanich Road. On water main and hydro with roughed in roadway. If you are looking for seclusion, yet close to everything, this has got to be the answer. Asking $77,500. MLS. For further information, call: Office 386-3128, 24 hrs.

Alice Moore 592-4529 or
Ed Kraft 652-3676

J. D. BOSDET LTD.

TAKE YOUR PICK

1. 9 acres well treed in the Metchosin area. High location. Vendors will carry some financing. Asking $45,000.
2. 5 acres Happy Valley. Lovely building site and wide open space behind the trees for a horse and a cow. If you're looking for your own bit of country, phone for appointment to view.

JO LENNOX 478-2563
MARILYN MOORE 478-2482
(office 386-2911)
Homefinders, Wall and Redekop

METCHOSIN

A. TWO ACRES, well treed, good level building site and good pasture area. Arden Rd. MLS. $23,000. Good terms.
B. THREE ACRES, really good view and level building, lots of arbutus, main water. $31,000. MLS. Please call.
DEMOND HOLMES
384-8124 478-1227
PEMBERTON, HOLMES LTD.
1000 Government Street

Lovely two-acre building lot, prestige view area in Metchosin. Courtesy to agents. Phone Bill Palfrey 386-7545. Priced at $27,500.

21.8 Acres Central Saanich

Full views of James Island and the straits. This fine property runs between Pat Bay Highway and Central Saanich Rd. being 650 ft. approx. frontage on Central Saanich. Over 1450 ft. deep to the highway. Full price $169,000.00. For complete details dial Cliff Stretch.
479-1667 or 592-3969
J. H. Whittome and Co. Ltd.
Royal Oak Branch

Farm

Potential mini-farm, 5¼ acres. Agricultural zoning. MLS. 11347.

Ardmore — Treed .86 lot on Falkirk. MLS 11960 JACK COOK 477-0141 or 477-4842.

Canada Permanent

WEST COAST ROAD
47 acres, with 6700 feet highway frontage, $10,000 dollars. Water rights included, sub-division sketch available, adjacent provincial park and large subdivision. $50,000 timber stand. Half has seaview. Financing openended. Enquiries invited, P.O. Box 553, Victoria, B.C. V8W 2P3.

1½ ACRES Keating Ridge

Distant sea views, fertile land, subdividable. Asking $37,500.
RON KERFOOT BILL REMPLE
652-2594 477-1841 658-5794
BLOCK BROS. REALTY LTD.

285 UP-ISLAND PROPERTIES

EAGLECREST-QUALICUM

Fine residential sites close to Golf Club and Sandy Beach.
Cul-de-sac on Golf Course $18,500.
70x130 on Golf Course $20,000.
70x130 treed cul-de-sac $16,000.
140x80 treed building site $14,500.
90x220 Bluff—sea view $35,500.
Julia Jenkins 752-6373.

PARKSVILLE

Investment property. Two houses adjoining. 2 B.R. and family room, W-W shag, incl. elec. stove and fridge. $27,000. One B.R. partly finished cottage, good condition $21,000. Buy two for additional savings. Julia Jenkins 752-6373.

Two bedroom remodelled, large kitchen, corner location $29,900. Julia Jenkins 752-6373.

Hobby Farm 4.7 acres large 2 B.R. farmhome, stone fireplace, orchard, garden, large workshop, barn. $8,700 down will handle. $44,000. Julia Jenkins 752-6373.

3 B.R. 1½ bath 12x64 mobile on ¼ acre serviced lot. Only $18,500. Clare Dobbin 248-3483.
2 B.R. full basement. Finished rec. room, den, spare bedroom. Good value at $44,900. Eves. Tony Steward 248-3449.

Eagle
P.O. Box 1060
Phone 248-6191
Parksville, B.C.

SHAWNIGAN LAKE FOR SALE BY OWNER

1½-year-old, 3-bedroom rancher, in Rothstone Developments, Shawnigan Lake; has custom knotty pine cabinets, with 22 feet of counter top, all appliances included. Living room has rock fireplace with 2 feature walls, house is set on a nicely landscaped corner lot close to school and village. This house was built by the owner and has lots of extras. Asking price $47,000. 743-5153.

Bayshore
1006 Fort St. 388-6424

$35,900 BUYS

a 3 bedroom, 2 bathroom townhouse ideal for family living. Built-in dishwasher plus washer, dryer, fridge and stove included. swimming pool and play area. New M.L.S.
488-6424 JUNE HOUGHTON 477-6185

AND LET THERE BE PEACE, AND THERE IS!

For $8,750.00 you can own a very large lot on beautiful Ruxton Island. (Ten minutes by cartop boat from boat ramp on Vancouver Island). Beautifully treed. Community well nearby. Peace and quietness here. Shellfish galore. Cruise over sheltered waters around nearby islands. This lot might as well be waterfront! The land in front (app. 150 feet) will never be sold or built on. Go across it to a small sandy beach and good moorage. No bank. Phone Harry Donald, personally at Nanaimo Realty Co. Ltd., Box 518, Nanaimo, B.C., at 754-2311 or evenings 758-6859. If out please leave message, will contact.

"SPECIAL"

70 units in Nanaimo. Building permit approved. All plans included in the price of $295,000. 1 blk. from the Tallyho with a Waterview. Vendor would consider carrying $100,000.00 on a 2nd mtge. For more information call
SHEILA PEPIN
385-7761 24 hrs. 388-6176 Res.
D. F. HANLEY AGENCIES LTD.

MILL BAY SEA VIEW $56,900

Sweeping panorama on ¾ of an acre. A lovely 1600 sq. ft. ranch-style house with full basement, handsome fireplace and 2 or more huge bedrooms. Beautifully landscaped, it even has a rustic little guest cottage on the property. New MLS. Call:
GLENN NICHOLLS
388-6231 or 598-7689
Island Pacific Realty

Condominiums Duncan

WHY PAY RENT
One and two-bedrooms luxury units in lovely Cowichan Bay. Brand new for as low as $22,500. One bedroom and $27,000 — two bedrooms. Pay as little as five per cent down. For information call collect PAUL GERST at 746-6161 or evenings 746-5628. In Victoria call 384-7128 or evenings 384-0591. J. H. Whittome and Co. Limited, Duncan.

OPEN HOUSE BY OWNER
Saturday and Sunday 24th and 25th, 10 a.m. to 5 p.m. in the village of Lake Cowichan with seclusion and a beautiful view overlooking the lake. A two storey house of 1,700 sq. ft. on 1¾ acres of treed property. Fireplace, 5 bedrooms, 1½ bath, oil fired hot water heating, double glazing, double garage and workshop. $59,000. At the end of Hillside Road off River Road. Topham 749-3597.

THE CEDARS 380 Brae Rd., Dunc.

3 bedroom corner suite, spacious rooms, ensuite plumbing off master bedroom, new w-w shag throughout, drapes, stove, fridge and trash compactor included. Priced to sell at $32,500. For information phone 748-2397 or call at Ste. 101, 380 Brae Road, Duncan.

RETIREMENT HOME
LADYSMITH
2-bedroom stucco home, full cement basement, living room with fireplace, kitchen and dinette. Oil heat, carport. Nicely landscaped. Within walking distance to town and beach. Phone 245-3193.

Pearson REALTY LTD
BOX 399, PARKSVILLE, B.C.
248-3217 752-6964

GABRIOLA ISLAND

1 acre of lovely treed seclusion, very close to the beach. Only $8,900. Call: GLENN NICHOLLS or GERRY FINNIGAN, 388-6231 or 598-7689 or 479-1040. Island Pacific Realty.

LANTZVILLE
Ten minutes north of Nanaimo, must sell, 4-month-old, 3-bedroom basement home, 83x161 treed lot, $43,500. 112-390-2870.

BY OWNER — SEAVIEW LOTS in Crofton and Maple Bay. Price range from $12,000 up. Reply — Victoria Press Box 514.

EAGLE REALTY LTD.
Box 1060 Parksville, B.C.
Telephone 248-6191

TRADE
Through
CLASSIFIED
DIAL 386-2121

290 FARMS FOR SALE PROPERTIES

FARMS NEAR DUNCAN

11 acres — 5 bedroom home, barn, chicken house, garden, lots of water. $79,500.

5 acres — 3 bedroom home, small barn, chicken house, cattle feeder, garden, new drilled well. $49,900.

For more information on the above call GARY SUTHERLAND at 746-5171 or evenings at 748-6810.
H. W. DICKIE LIMITED
70 Government Street
Duncan, B.C.
"We Sell The Island"

DASHWOOD REAL ESTATE
(Qualicum) Ltd. 752-9266
Parksville—Qualicum Specialist

293 GULF ISLAND PROPERTIES

SUMMER CABIN INVESTMENT LAND NEAR NANAIMO

Beautiful Protection Island is just a 5 minute ferry trip form Nanaimo, and what a place to get away from it all! Cash buys are exceptional. Well treed level lots from $5,000 to $6,500, full price! Older summer cabins from $8,000 to $14,300! For information phone or write Glen Galloway, personally, at Nanaimo Realty Co. Ltd., Box 518, Nanaimo, B.C. days 754-2311 or evenings 758-5537 collect.

WATERFRONT RUXTON ISLAND

Approx. 200 feet of waterfront looking N. and E. over sheltered cove. Also waterview looking S. and W. toward Vancouver Island. Sloping, well treed. Would you believe $3,500 down with balance under $100.00 per month to vendor? M.L.S.
385-7721 DALE BRIGGS 592-3978
GARDNER REALTY LTD.

WATERFRONT

Southern exposure on Salt Spring Island with nearly 40 acres and Appr. 3000 ft. of waterfront with two beaches. MLS 11696. Price $135,000. Phone 592-3920 or 386-6522. F. C. Hully, Real Estate, 620 View.

SALT SPRING, BY OWNER, 10 acres, good soil, asking $35,000. Evenings 595-3762.

LAND REGISTRY ACT
Section 162
In the Matter of Sidney Thormoe, Certificate of Title 261322-I and in the matter of Lot 9, Section 5, Victoria District, Plan 750.

Proof having been filed in my office of the loss of said Certificate, I hereby give notice of my intention at the expiration of 7 days from the first publication hereof to issue to the above-named, a Provisional Certificate of Title in lieu of such lost Certificate.

Any person having information with reference to such lost certificate is requested to communicate with the undersigned.

Dated this 8th day of May, 1975, at the Land Registry Office, Victoria, B.C.

H. T. Kennedy, Registrar,
Victoria Land
Registration District.

NOTICE TO CREDITORS AND OTHERS
ESTATE OF SEISABURO SUGAWARA

Notice is hereby given that creditors and others having claims against the estate of the above-named deceased, who died at Victoria, B.C., on the 12th day of January, 1975, are hereby requested to send them, properly verified by Statutory Declaration, to the undersigned at 302 Royal Trust Building, Victoria, B.C., before the 16th day of June, 1975, after which date the Administrator will distribute the said estate among the parties entitled thereto, having regard only to the claims of which he then has notice. And all persons indebted to the said estate are required to pay their indebtedness to said Administrator forthwith.

Official Aministrator
for the
County of Victoria

DEPARTMENT OF PUBLIC WORKS OF CANADA TENDERS

SEALED TENDERS addressed to Head, Tenders & Contracts, Department of Public Works, Canada, 1444 Alberni Street, Vancouver, B.C. V6G 1A2, and endorsed "TENDER FOR INTERIOR CLEANING & GROUNDS MAINTENANCE — DEPARTMENT OF ENVIRONMENT, 825 DEVONSHIRE ROAD, VICTORIA, B.C. will be received until 11:00 A.M. (P.D. S.T.) June 4, 1975, specifications and forms of tender can be obtained through D. McLellan, Dept. Public Works, Room 112, Custom House, 816 Government Street, Victoria, B.C. and above DPW Office.
To be considered each tender must be made on the printed forms supplied by the Department and in accordance with the conditions set forth therein.
The lowest or any tender not necessarily accepted.

H. D. Ladoucier
Head, Tenders and Contracts

NOTICE TO CREDITORS AND OTHERS
ESTATE OF FLORENCE PARKER
(late of 4035 McLellan Street, Victoria, British Columbia).

NOTICE IS HEREBY GIVEN to Creditors and others having claims against the Estate of Florence Parker, deceased, who died at Cache Creek, British Columbia, on the 1st day of February, A.D. 1975, are required to forward full particulars of such claims to Norfolk and Retailers Trust and Savings Company, 1004 Blanshard Street, Victoria, British Columbia, on or before the 20th day of June, A.D. 1975, after which date the assets of the said Estate will be distributed amongst the parties entitled thereto, having regard only to the claims of which the Executor has then notice.

NORFOLK AND RETAILERS
TRUST AND SAVINGS
COMPANY,
1004 Blanshard Street,
Victoria, B.C.
By its Solicitor,
Fisher Roberts,
Solicitors for the Executors.

NOTICE TO CREDITORS
IN THE MATTER OF THE ESTATE OF FLORENCE LILLIAN PARKER, OTHERWISE KNOWN AS F LILLIAN PARKER, DECEASED, LATE OF THE CITY OF VICTORIA, IN THE PROVINCE OF BRITISH COLUMBIA.

Creditors and others having claims against the above Estate are required to forward full particulars of such claims to the undersigned Executor of the Estate of the said deceased on or before the 1st day of July, 1975, after which date the Estate's assets will be distributed having regard only to claims that have been received.

DATED at Victoria, this 13th day of May, 1975.

MONTREAL TRUST
COMPANY
1067 Fort Street
Victoria, B.C
By their solicitors
FISHER ROBERTS
710—1175 Douglas Street,
Victoria, B.C

NOTICE TO CREDITORS
IN THE MATTER OF the Estate of ERNA MALWINE SADDLEMYER, otherwise known as Erna M. Saddlemyer, otherwise known as Erna Saddlemyer, otherwise known as Erna Kachel, DECEASED, LATE OF THE TOWN OF SIDNEY, IN THE PROVINCE OF BRITISH COLUMBIA.

Creditors and others having claims against the above Estate are required to forward full particulars of such claims to the undersigned Executor of the Estate of the said deceased, on or before the 1st day of July, 1975, after which date the Estate's assets will be distributed having regard only to claims that have been received.

DATED at Victoria this 13 day of May, 1975.

MONTREAL TRUST
COMPANY
1057 Fort Street
Victoria, B.C.
By their solicitors
FISHER ROBERTS
710—1175 Douglas Street
Victoria, B.C

NOTICE TO CREDITORS AND OTHERS
RE: ESTATE OF PAULINE STEWART, DECEASED

NOTICE IS HEREBY GIVEN that creditors and others having claims against the estate of Pauline Stewart, deceased, late of 626 Simcoe Street, in the City of Victoria, in the Province of British Columbia, are hereby required to send them to the undersigned Executor at 650 View Street, Victoria, B.C., before the 19th of June, 1975 after which date the Executor will distribute the said estate among the parties entitled thereto having regard only to the claims of which they then have notice.

DATED this 14th day of May, 1975.
THE CANADA TRUST
COMPANY
Executor
MESSRS. HARMAN & COMPANY
Barristers and Solicitors
540—645 Fort Street
Victoria, B.C.
Solicitor to the Executor

NOTICE TO CREDITORS and OTHERS
EDWARD VICTOR ELCHINKO,
Deceased

CREDITORS and others having claims against the estate of Edward Victor Elchinko, deceased, late of No. 204-1625 Richmond Road, Victoria, British Columbia, are requested to send full particulars of such claim to the Executrix, Anita Pearl Elchinko, also known as Aneta Pearl Elchinko, in care of Cumming, Richards, Underhill, Fraser, Skillings, Barristers and Solicitors, 530-880 Douglas Street, Victoria, British Columbia, on or about the 20th day of June, 1975, after which date the assets of the estate will be distributed, having regard only to claims of which the said Executrix shall then have had notice.

ANITA PEARL ELCHINKO
Executrix
CUMMINGS, RICHARDS, UNDERHILL, FRASER, SKILLINGS
Solicitors for the Executrix

CORPORATION OF THE CITY OF VICTORIA
TENDERS FOR PIT-RUN GRAVEL

Sealed tenders, in the envelope and on the form provided, will be received by the City Clerk, City Hall, Victoria, B.C., up until noon on Thursday, June 12, 1975, for the supply and delivery of pit-run gravel for the City, for a period of one year.

Specifications, general conditions and tender form may be obtained from the undersigned.

A certified deposit cheque in the amount of $500, made payable to the City Treasurer, must accompany each tender The deposit of the successful bidder will be retained as a performance cheque to assure proper performance of the contract.

The lowest or any tender will not necessarily be accepted.

H. V Robinson, P P
Purchasing Agent
City Hall, Victoria, B.C.
May 14, 1975.

NOTICE TO CREDITORS AND OTHERS
IN THE ESTATE OF WALTER CHERNEFF, late of Saanich, British Columbia.

All persons having claims against the above estate are required to send full particulars of such claims to the undersigned Executrix on or before the 16th day of June 1975, after which date the estate's assets will be distributed, having regard only to claims that have then been received.

IRENE FLORENCE
CHERNEFF,
EXECUTRIX
475 Howe Street
Vancouver, British Columbia
by CLARK, WILSON & COMPANY
Barristers and Solicitors
Vancouver, B.C.

NOTICE TO CREDITORS
In the matter of the Estate of EVANGELINE ALBERTA HASTIE, late of Victoria, British Columbia, Deceased.

CREDITORS and others having claims against the above estate are required to send full particulars of such claims to Robert John Meyer, at 520-880 Douglas Street, Victoria, British Columbia, on or before the 18th day of June, 1975, after which date the estate's assets will be distributed, having regard only to claims of which the executor shall then have received notice.

ROBERT JOHN MEYER
Executor
By his Solicitors
RANDALL, MEYER & POLLARD

NOTICE TO CREDITORS
In the Matter of the Estate of MATILDA CELIA ANN GIBSON, otherwise known as Matilda Cecilia Ann Gibson and Matilda C. A. Gibson, deceased.

NOTICE is hereby given that creditors and others having claims against the estate of Matilda Celia Ann Gibson, otherwise known as Matilda Cecilia Ann Gibson and Matilda C. A. Gibson, deceased, late of 6-919 Vancouver Street, Victoria, B.C., are hereby required to send them to the undersigned Executor at P.O. Box 580, Victoria, B.C., before the 23rd day of June, 1975, after which date the Executor will distribute the assets of the said deceased amongst the parties entitled thereto, having regard only to the claims of which it then has notice.

THE ROYAL TRUST
COMPANY,
Executor
By HARMAN & COMPANY,
its Solicitors.

NOTICE TO CREDITORS AND OTHERS
ESTATE OF MARLENE MARGARET MARY HUTCHEON

Notice is hereby given that creditors and others having claims against the estate of the above-named deceased, who died at Victoria, B.C., on September 5th 1974, are hereby requested to send them, properly verified by Statutory Declaration, to the undersigned at 302 Royal Trust Building, Victoria, B.C., before the 16th day of June, 1975, after which date the Administrator will distribute the said estate among the parties entitled thereto, having regard only to the claims of which he then has notice. And all persons indebted to the said estate are required to pay their indebtedness to said Administrator forthwith.

Official Administrator
for the
County of Victoria.

AUCTION
GALLERY
NOW 2 SALES
Wed., May 21
1 p.m. and 7 p.m.
5 HOUSEHOLDS OF FURNITURE
Bedroom Suites
Chesterfield Suites
Dining Room Suites
Stereos — Piano
Misc. Bric-a-Brac
ANTIQUES
Always an excellent selection
PHONE 383-2524
FOR PICKUP
FREE APPRAISALS
THE
AUCTION GALLERY
966 Yates

★★★

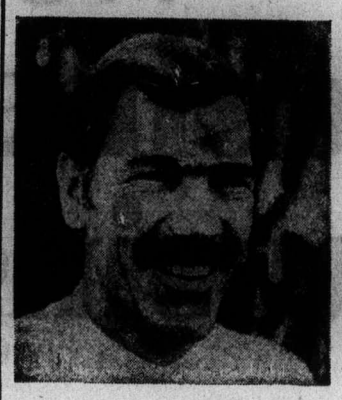

"I need a steady stream of customers for my service business."

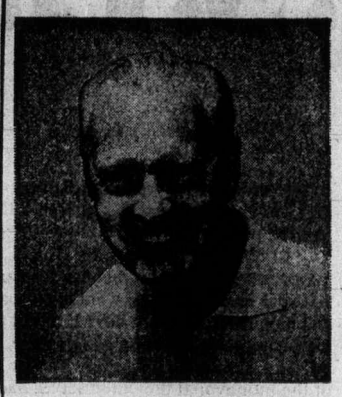

"I need one buyer. I'm retiring and want to sell my business"

Classified Ads
solve both problems!

To bring extra profit-dollars into your business, channel your advertising dollars into the medium that reaches your best business or commercial property with a result-getting Classified Ad.

And, if you're ready for retirement, reach the buyer for your prospects every day with Classified Ads in your Victoria Daily Newspapers. The people who read your sales messages in Classified are people who are ready to buy. They're voluntarily seeking out ads to decide "where" and "from whom."

Whether you want one buyer or hundreds, **dial 386-2121** today for an experienced sales representative. He'll help you cash in on the advertising that offers you advantages you get with no other medium—flexible, inexpensive, result-getting Classified Ads.

Your

Victoria Daily Newspapers'

CLASSIFIED ADS

Bring speedy sales and profits

Final
TELEPHONE 383-4111
CLASSIFIED 386-2121

The Daily Colonist.

Vancouver Island's Leading Newspaper Since 1858

Drizzle, high 17
Weather Details On Page 2

No. 134 – 117th Year | VICTORIA, BRITISH COLUMBIA, WEDNESDAY, MAY 21, 1975 | 15 CENTS DAILY 30 CENTS SUNDAY

On Middle East

Kissinger, Gromyko co-operate

VIENNA, Austria (AP) — United States State Secretary Henry Kissinger and Soviet Foreign Minister Andrei Gromyko have agreed to work out a co-operative approach to holding a Middle East peace conference in Geneva, a high U.S. official said Tuesday.

He said the two ministers made "real progress" during two days of meetings toward agreement on the timing and manner of convening a new Geneva conference.

The U.S. official, speaking to reporters on Kissinger's plane during the flight from Vienna to Bonn, West Germany, said no decision was reached on a specific date for the conference but it will likely take place in August or early September.

He noted that Kissinger had previously said it would be dangerous to reconvene a Geneva meeting without the United States and the Soviet Union sharing views on what would happen.

Kissinger and Gromyko issued a communique in which they spoke reservedly about the outcome of their talks which started Monday.

The joint statement said the two will meet again "in the near future" to go over outstanding issues.

It was learned the new meeting will probably take place in Europe sometime during the second half of July and will deal primarily with the Middle East.

Oil states back world food plan

ROME (Reuter) — Saudi Arabia and other oil-producing countries have pledged $600 million to a new fund to help the world's poorest countries feed themselves, a top World Food Council (WFC) official said here Tuesday.

The pledges from the oil producers amount to half the proposed starting total for the International Fund for Agricultural Development, WFC Executive Director Sartaj Ariz said.

He said the agreement means the fund might become a reality within a year.

The fund would double the amount of aid from all sources devoted now to agricultural development, and make a major contribution to the solution of world hunger problems, he said.

The present proposal is that a third of the fund's directors should come from the developed countries, a third from the oil producers and a third from the developing countries themselves.

Ariz said he is optimistic that in the light of the pledges by the oil producers, the developed countries will provide matching funds.

—CP

People tree

It may look like they're showing off, but men are actually marking completion of two-week training program at Calgary Power Ltd. by forming traditional linemen's tree. Program trains them in everything from pole-top rescue to electrical engineering. Lineman's job is considered one of toughest, because hardest work often comes when weather is at worst.

Anderson, Gibson remain

Gardom defection ups total to three

By JIM HUME
Colonist Reporter

Liberal strongman Garde Gardom joined his Vancouver-Point Grey running mate Pat McGeer as an Independent MLA Tuesday with his resignation from the Liberal party.

Leader David Anderson, scheduled to attend a Liberal policy convention this weekend, was obviously affected by Gardom's resignation but did not appear surprised. It is just 11 days since he received the resignations of McGeer and Allan Williams (West Vancouver-Howe Sound).

Gardom's defection cuts the Liberals ranks in the house to two — Anderson and Gordon Gibson (North Vancouver-Capilano).

Gibson, pacing the Liberal offices in the Legislature, said he was "still a Liberal, and I'm going to stay a Liberal."

Anderson was handed Gardom's resignation shortly before 6:30 p.m. Gardom left Victoria 15 minutes later with McGeer on an Air West flight for Vancouver. He refused further comment, saying all he wanted to say was in his letter of resignation.

Both men will attend a Vancouver-Point Grey constituency meeting in Vancouver tonight.

In his letter Gardom said it had become obvious that "unless there is public solidarity between one of the free enterprise parties, or a unifying or coalition concept adopted by the free competitive enterprise parties, the socialists will win the next election in the province of British Columbia."

Anderson said he disagreed with Gardom but respected his decision.

"I still say the possibility of ganging up on the NDP is as remote here as it was in Manitoba," Anderson said. In the

Continued on Page 2

● B.C. Hydro is committed to spend $3 billion. Page 22

● New bill will force credit-refusers to explain why. Page 44

Steer throws Bennett

Opposition Leader William Bennett got a bum steer Sunday and finished up in the Royal Jubilee Hospital with a simple fracture of a spinal vertebrae.

The back injury occurred when Bennett tried his hand at wild steer riding at a small rodeo at the Towers Ranch just outside Kelowna. He lost the battle with the beef and took a heavy landing in the corral.

In the Legislature Tuesday he joked about the experience, said his back hurt but that otherwise he was in great shape. "It seemed like a good idea at the time," he said

Continued on Page 12

Barrett plans redistribution

VANCOUVER (Staff) — An election expenses act within seven days and redistribution before the next election were promised Sunday by Premier Barrett.

Barrett made both statements in an interview after his final speech to the annual convention of the provincial New Democratic Party War Memorial Gymnasium at University of B.C.

With virtually none of the party in-fighting which dominated last September's convention in Kamloops, Barrett was asked why the convention appeared to have bogged down in dullness.

"I don't think it has," he said. "There's just a change of attitude in what may be an election year. We have a lot of brand new members and we are seeking new directions for the party. I think what the delegates are saying is 'let's get on with the job'."

In his opening speech to the convention Friday, Barrett had stated that while his government had accomplished many things, there were many more to accomplish before going to the people.

Asked for specifics on Sunday, he said the Election Ex-

Continued on Page 12

Convention vote close

Tough gun laws urged by NDP

VANCOUVER (Staff) — Tougher gun laws for B.C. were advocated by the provincial New Democratic Party annual convention but only by the narrow margin of 300 to 286 votes.

The convention split on the resolution from Vancouver South calling for complete registration of all weapons, including airguns, with local police departments; that no weapons be sold to any person unless that person is duly licensed, and that there be stringent examinations of all applicants for licences before permission to own a weapon is granted.

Earl Hickling from the Okanagan Valley was the first to speak against the resolution. He said the west had grown up with "a tradition of firearms" and that he saw no reason for tighter controls.

"The automobile kills more people than guns," he said. "Are we going to legislate that all cars must be kept in locked garages because they might kill somebody? You can't wrap people in cotton-wool and protect them against everything. And, please, don't try to protect me against myself."

Labor Minister William King also spoke against the resolution.

"This convention will be misguided if it approves this resolution before we have held full dialogue with rod and gun clubs and other outdoor organizations," he said. "Criminals don't buy their guns in gun shops, they either steal them or buy them on the black market. This resolution isn't aimed against criminals but at law-abiding citizens who enjoy hunting or shooting guns on a rifle or pistol range."

James Gorst, MLA for Esquimalt, supported the resolution and called for debate to continue after the 10-minutes

Continued on Page 12

Stanley Cup

Finals:
Philadelphia 4
Buffalo 5
(Overtime)
Flyers lead 2-1

Details on Page 14

Sato in coma but 'stable'

TOKYO (UPI) — Former Japanese prime minister Eisaku Sato remained unconscious and in critical condition at a Tokyo geisha restaurant Tuesday after suffering a stroke during dinner Monday night.

Dr. Yashushi Ueda, Sato's personal physician, and Dr. Shigeo Okinaka, an authority on strokes, told newsmen Sato's condition was critical but stable.

Strike begins across province

ICBC lists procedures

About 1,800 employees of the government-owned Insurance Corporation of British Columbia — members of Local 378 of the Office and Technical Employees' Union — went on strike at 7 a.m. Tuesday.

The action resulted in picket lines being thrown up at the Victoria ICBC Douglas Street claims centre and two salvage yards in the capital area, as well as at similar facilities around the province, OTEU local president Fred Trotter told the Colonist in a telephone interview from Vancouver.

About 65 area OTEU workers are affected by the strike.

Trotter said the strike was precipitated by ICBC's "hard-nosed attitude" with regard to working conditions, particularly in relation to reduced hours of work and job security, in the local's bid for a first contract with the corporation.

The non-wage demands ICBC is stalling on would increase vehicle premiums by less than $1 per year for each vehicle in the province, Trotter said.

Even the wage demands, on which contract talks broke off May 14, would still "leave the residents of British Columbia with by far the lowest insurance rates in Canada," the local president said.

In Victoria, Transportation Minister Robert Strachan, whose portfolio includes the ICBC, told the Legislature employees of the ICBC are not being encouraged to cross picket lines set up by the striking members of Local 378.

The minister was responding to questions by Opposition Leader William Bennett.

Strachan said the honoring or dishonoring of a picket line is a personal matter and no one has been encouraged to cross lines.

Garde Gardom (Vancouver-Point Grey) asked if there would be a moratorium on prosecutions of people who are unable to obtain the legal requirements to drive during the strike.

Strachan said it has always been illegal to drive without the proper qualifications and the strike would not affect those people.

Labor Minister William King said in an interview at the NDP convention in Vancouver Saturday that neither side in the dispute had asked for an extension of provincial mediator Gus Leonidas' term and that the dispute was being handled like any other labor-management conflict.

The OTEU's last wage demand was for an increase of 40 per cent.

ICBC's last offer was for 14 per cent with two cost of living adjustments, in a contract

Continued on Page 2

Inside

Doctors' walkout spreads in U.S. —Page 34

Florida wildman kills self in jail —Names in News, 38

Indian raps NDP, delegates cheer —Page 37

Comedy, dramas scoop up Emmys —Page 39

Local land control seen by Williams —Page 41

Ottawa 'being used' by anti-U.S. clique —Page 42

Oil firms exploit 'us independents' —Page 43

	Page
Background	5
Bridge	26
Classified	24-32
Comics	40
[illegible]yword	27
[illegible]inment	39
[illegible]nce	6-8
[illegible]mily	35, 36
[illegible] Fisherman	22
Marine Calendar	41
Names in the News	38
Provincial Court	11
Sports	14-17, 20
Television	25

Two satellites lost in space

CAPE CANAVERAL, Fla. (UPI) — A U.S. rocket carrying two satellites was lost in space Tuesday, dooming a $57-million mission aimed at establishing the final link of a worldwide military communications network.

Air force officials said the "transtage," or third stage of the Titan III-C rocket and the two, 1,200-pound satellites connected to it began rolling and tumbling out of control far above earth following launch from Cape Canaveral.

Officials said the space package would soon plunge into the earth's atmosphere and be consumed by the searing heat of re-entry.

Space scientists said they believe a power problem aboard the transtage was responsible for the failure.

This was the first failure of a transtage in 10 years.

The satellites, designed to handle 1,300 phone calls or relay televised or printed messages without danger of evesdropping or jamming by enemy forces, were to have completed a worldwide military communications network begun in 1973 when two similar satellites were launched over the Atlantic and Pacific oceans.

Tories gain oil bill delay

OTTAWA (CP) — The Opposition has won its battle to delay until next month consideration of a bill setting up a national oil company, Progressive Conservative energy critic James Gillies said Tuesday.

The Petro-Canada legislation has been making slow progress through the Commons national resources committee with conservative MPs blocking attempts by the Liberals to move into clause-by-clause study of the act.

Nimpkish River bridge carries tolls

Indians block north Island road

PORT McNEILL — Indians blockaded the only highway in this part of northern Vancouver Island Tuesday and charged motorists tolls, while police stood by.

An RCMP spokesman said police were present "only to maintain the peace," and have not been asked to intervene.

Members of the Nimpkish Indian band set up the toll gate in mid-morning at the Nimpkish River bridge near the ferry to Alert Bay, charging motorists to cross land they say was taken from them without adequate compensation several years ago.

Motorists were assessed $1 a car, 25 cents a passenger and $25 for commercial vehicles. Among those paying the $25 toll was a Vancouver Island Coach Lines driver of a bus carrying 10 passengers.

A police spokesman said that while some motorists paid the tolls, others turned back.

The highway is the only public link between communities on northern Vancouver Island and leads to the ferry terminal. The road is the only link between Port Hardy, Port Alice, Port McNeill and Zeballos.

"Everything's quiet," the police spokesman said. "The Indians have set up an 8 a.m. to 8 p.m. rotation and there are 15 of them out there now."

He said a meeting between band leaders and provincial government representatives was being arranged to discuss the Indians' claims.

According to police, the Indians claim they were inadequately compensated for 12.3 acres of reserve land straddling the road. The land was sold for $25 an acre in the 1960s. The price was subsequently raised to $35 an acre, but the Indians claimed they had never sanctioned the sale.

In another development, the Indians declared land on which Cheslakees campsite is located, as Indian property. The campground, with about 20 sites, has been developed and is managed by Canadian Forest Products Ltd., and is situated five miles south of Port McNeill on the Nimpkish River.

The Indians say campers must now obey their regulations and pay a $10 fee for one night's stay.

The action, according to the band, is being taken to protect the well-being of the river.

On the west coast of Vancouver Island, a MacMillan Bloedel logging operation at Kildonan on Alberni Inlet remained shut down Tuesday by a blockade established Friday by members of the Uchucklesaht band.

The Daily Colonist.
(ESTABLISHED 1858)

SECOND NEWS SECTION VICTORIA, BRITISH COLUMBIA, WEDNESDAY, MAY 21, 1975 PAGE THIRTEEN

—Colonist photo by Alex Barta

Ethnic fare Kiosks offering food and souvenirs of other lands are doing brisk business at International Village set up in Centennial Square for Victorian Days. Ethnic groups in Greater Victoria are sponsors.

Sidney council's word not worth a damn—trustee

By JIM BRAHAN
Colonist Reporter

Saanich school board will seek a meeting with Sidney council in a bid to have funds reallocated for a road and sewer to an elementary school which will be built this year south of Weiler Avenue.

At a meeting of the board Tuesday night in Sidney elementary school, acting chairman Lois Walsh read two letters from the municipality, one dated June 25, and the other last December in which council agreed to construct a 60-foot road and take the sewer line to the school site.

She also read a letter from the municipality dated last Thursday which told the board the financing for the road and sewer for the new school had not been provided for in this year's municipal budget.

Trustee Harry Tobin told the board, and about 30 parents who attended the meeting, that the letters pointed out to him that "the word of Sidney council isn't worth a damn."

The board was told the new school — to cost $432,000, of which 75 per cent was to be financed by the province and the other 25 per cent by the taxpayers — will cost an additional 10 to 15 per cent if delayed for another year.

It was also told the school would cost the taxpayers about $5,000 a year.

Currently they are paying $24,000 annually for four portable classrooms now in full use at Sidney elementary.

Sidney council said last week that to bring the budget down to a realistic level it was necessary to chop the $30,500 the town would have spent for the installations at the new school.

Trustee Rubymay Parrott agreed with the board's decision to meet with Sidney council but expressed little hope of success.

"It will be an exercise in futility," she said, adding that the town's elected officials understand the situation and they just "want to get out of an agreement."

The school is designed to accommodate 120 students.

If the school is not built, the board was told it had three options:

- Rent more portable classrooms at $6,000 each.
- Extend the school day (shift system).
- Transport students by bus to other schools.

Mrs. Parrott told the meeting that she "objected strenuously" to have the education dollar going anywhere but into classrooms. She said money for education was not meant for "ditches and sewers."

The cost of portable classrooms comes from the school board's operating expenses.

"As far as I'm concerned the ball is in the court of the parents . . . if the saving of $30,000 means having the children of Sidney go on a shift system or piled up here (Sidney elementary), it is up to them," she said.

No date was set for the meeting with council, but Mrs. Walsh indicated it would be as soon as possible.

When council decided to chop the sewer and road expenses from the budget, Sidney Mayor Stanley Dear told aldermen he completely disagreed with their decision and termed the move a "spiteful act."

Central Saanich rules:

Liveaboards must float off

Central Saanich council gave routine approval Tuesday to a zoning committee recommendation whch will force people living aboard boats at Brentwood Bay to look for somewhere else to live.

The vote came the same night as a Central Saanich resident asked aldermen in a letter if "1984 was still a viable target date for Central Saanich to become a model municipality."

Gordon Ewan's letter was prompted by newspaper accounts of a May 12 committee meeting at which aldermen voted to recommend that council instruct municipal inspector Norm Porter to evict about eight liveaboards at Brentwood Bay.

At that meeting Ald. Percy Lazarz had said he "had no quarrel with these peoples' life style," but added that life style was "not acceptable to this municipality."

"Does council, then consider itself to be the arbiter of the life style to be followed by all the residents of Central Saanich?" Ewan asked.

If such was the case, he continued, "what is the life style model prescribed for Central Saanich . . .?"

Ewan asked council to issue a list of "acceptable and unacceptable ethnic origins; occupations and salary levels; religious, political affiliations and memberships in clubs and societies; diets; cultural and recreational pursuits, and orders of dress and deportment which could be used "for the guidance of its wards."

Ewan's letter also received routine handling Tuesday, being received and filed by council.

Ald. Donald MacLaurin, in asking council to adopt the committee's recommendation, said he objected to the liveaboards because they were "sort of free-loaders."

MacLaurin said his major objection was that liveaboards did not contribute to the cost of supplying of municipal services.

He suggested council consider, when redrafting bylaws, studying the feasibility of allowing liveaboards in Central Saanich, and requiring them to contribute to service costs.

Better not dump on heliport now

The CUPE strike isn't over for some people, according to Ald. William Tindall.

Tindall told Victoria council in caucus Tuesday that people are still dumping garbage at the heliport site.

The estimated 2,000 tons of garbage that accumulated there during the three-month labor dispute was finally cleared out Friday.

But, according to city manager James Bramley, it will take a while for some people to break the habit of dropping off garbage at the heliport.

"They'll still be dumping it there for the next six months," he predicted.

Council decided to start handing out fines to remind people that the strike is over and the heliport is for helicopters and not garbage.

New education era starting in Victoria

By DON GAIN
Colonist Reporter

A new era is beginning for Victoria's St. Michaels University School — the era of the international baccalaureate.

For Peter Caleb, headmaster of the school, it's been a "long, sometimes tedious and mostly arduous journey" over the past three years to obtain for his school the right to have students write an examination which could qualify them for universities in most parts of the world.

For almost 70 years, Caleb said in a recent interview, the two schools which now make up St. Michaels University School have taught an international community. Since its earliest days it has drawn boys from all over the world.

"We feel we must meet the challenge of tomorrow," he said, "by accepting that standards of educational excellence are the goal of the institution and we see the international baccalaureate as the one sure way of obtaining international recognition as an educational institution which is doing the job it set out to do."

In all, 34 schools in the world are teaching the program. There are only three in the U.S., all in the eastern states. There are only two in Canada — St. Michaels and Lester B. Pearson College of the Pacific at Pedder Bay.

The baccalaureate program has been in existence 10 years and has headquarters in Geneva, Switzerland.

Examinations are held in all the participating schools the same day in the third week in May. They are set and marked in various European universities and are recognized as university entrance in 37 countries of the world, including Canada, the U.S., Great Britain, Africa, South America and all of western Europe.

Students at St. Michaels will still cover the B.C. curriculum as laid down by the provincial education department.

But the school will also provide this challenging course for general education. It is based not on the accumulation of an encyclopedic mass of general information but on the development of all the main powers of the mind, Caleb said, through which man interprets, modifies and enjoys his spiritual, social and natural environment. The student has freedom to choose subjects of study in certain categories and there is provision for the inclusion of creative, esthetic and social service activities.

The international baccalaureate office plans to arrange yearly exchanges of students, staff and resources.

Caleb said a plan is under way for exchange of staff next year between his school and the World College of Singapore.

"The world is becoming a global village and it is of the highest importance that people in a village community talk to one another instead of at one another."

Caleb
. . . challenge

ITU pickets claim lockout

Pickets, claiming to be locked out, stationed themselves in front of the Victorian newspaper offices on Government Street Tuesday morning.

But publisher John Damgaard denied the lockout charges, and said the picketing by the International Typographical Union will not interfere with production of the thrice-weekly publication.

ITU member Ed Fairburn said Tuesday that the union is interpreting the layoffs of 11 union members as a lockout. The employees, he said, were told the layoffs were due to a lack of work, and they would be re-hired as soon as work at the paper picked up.

Instead, non-union workers have been hired in their places, Fairburn said, and union staff at the paper has dwindled from 18 to 5 since September.

Is there centre need?—Pollen

An ad hoc committee recently formed to plan a conference centre for Victoria should find out if one is really needed, says Mayor Peter Pollen.

Ald. Robert Ellis went to caucus Tuesday looking for some support to a proposal by the committee — made up of himself and representatives of city business organizations — that the ways of financing a 1,500-person conference centre be studied before any plans are.

But Pollen said: "before we get into where are we going to get the money, we should determine do we still want one, and is it feasible?"

He said new centres in Calgary and Winnipeg had proved "disasters."

Ellis said all previous proposals for conference centres had died in the planning stages because of financial reasons.

"This time we decided not to get into what it's going to be but how we are going to pay for it. The rest will follow," he said.

Four-way cost split on school?

Financing of the community aspect of the James Bay Community School may be split four ways.

A motion passed Tuesday by the Greater Victoria school board called for the sharing of the community school's operation costs between it, the city of Victoria, the James Bay Community Resources Board, and Camosun College.

However, an amendment by trustee Philip Perry proposing a June 30 deadline on the agreement between the four was defeated. Other trustees thought it was too soon for an agreement to be reached.

The board also agreed to ask that Camosun College pick up half the $20,000 salary of an assistant principal responsible for community school co-ordination as part of its responsibility for adult education.

Bikeway network proposed between Saanich, Victoria

By LORRAINE ATHERTON
Colonist Reporter

Victoria's third bikeway battle is in the planning for this summer.

This time the cyclists' goal is a network of commuter paths between Saanich and downtown Victoria, and their leader is Saanich alderman Joe Bourque, strictly a motorized traveller himself.

His overwhelming concern is safety. Eight to ten cycling accidents occur each month on Shelbourne alone, he said Tuesday.

To get things rolling, Bourque first proposed in February a Gordon Head-to-Victoria route along Shelbourne. Since then he has persuaded council to appoint an ad hoc committee to study the problem with the Greater Victoria Chamber of Commerce and other community groups.

His original proposal has been scrapped and Saanich's planners are studying other routes that avoid the hazardous traffic and exhaust fumes of Shelbourne.

Crucial to any bikeway proposal is co-operation from the city of Victoria. That's what Bourque is working on now. He said Victoria Mayor Peter Pollen has looked favorably at the idea.

Demand for safe bicycling routes has been growing since 1972 when Oak Bay council won a local initiatives grant to construct the region's first bikeway. That plan succumbed to complaints by residents along the route alleging noise, nuisance, and property devaluation.

In 1973, the provincial parks branch proposed an 82-mile scenic route from Victoria to Youbou following unused Canadian National railroad tracks. The idea sparked a crusade among local cyclists, but Greater Victoria Water Board feared contamination of the Sooke Lake watershed, through which the route ran. Recreation minister Jack Radford has been quiet on that plan.

Bourque, along with a local group of the Community planning Association of Canada, hopes the commuter route in Saanich will serve as a model for other municipalities, and eventually lead to a system throughout Greater Victoria.

—Colonist photo by Alex Barta

Safe but not sound

For a moment Tuesday a group of Blanshard Court children thought they'd struck it rich. After a day of digging, they uncovered an abandoned safe in a vacant Blanshard Street lot. But Marla Cunningham, Donalda Nelson, and Susan Perry found safe was empty after they had pried open rusted door. Victoria police are investigating.

Indians voting for leaders

Voting will take place today for chief and councillors of the 168-member Songhees Indian band. John Albany is seeking re-election as chief, and is opposed by Robert Sam and Harry Dick. Five councillors will be elected.

Wrong estimate costs till $1,200

Greater Victoria's Visitors' Information Centre has lost $1,200 because somebody guessed wrong during Saanich council budget sessions.

A letter from centre president Terry Farmer, requesting that Saanich repeat its 1974 grant of $3,500, was read to council Tuesday.

The request was turned down, in a close vote, because council had already approved $2,300 for the centre and four aldermen didn't want to "open up the budget now."

Ald. Joe Bourque, in favor of the added grant, pointed out that $2,300 had been decided only only because council lacked a precise sum at the time of budget sessions.

Farmer's letter was dated Feb. 20 and addressed to Ald. Roy Wootten. Wootten did not attend Tuesday's meeting.

Voting against the grant were aldermen William Campbell, Mary Casilio, William Noel, and Fred Severson.

Before the vote, Campbell remarked that the centre pays "pretty high salaries," and Ald. John McDonald replied: "It's a lot less than it used to be."

Of the centre's $52,559 budget, $38,949 goes to wages and salaries.

Mayor Ed Lum told council the year-old centre hopes to be financed entirely by contributions from the business community next year.

FIX-UP SALE

Don't put off that improvement project any longer! Come in today and see the terrific savings that are available to you during our Pre-Summer Fix-Up Sale. Remember our experienced staff is ready to help you with sound advice, free estimates and layouts on that special electrical or plumbing project.

WITH THIS COUPON
FREE ELEC. TAPE
With This Coupon
SAVE

WITH THIS COUPON
1.25 Mil
GARBAGE BAGS
lining of garbage cans with these fine garbage bags. Great for yard clippings etc.
Pack of 10 Bags **59¢**
SAVE

WITH THIS COUPON
100 Foot Garden
EXTENSION CORD
Fine grounded extension cord resists weather and is perfect for use with electric lawn and garden tools.
$8.95
SAVE

WITH THIS COUPON
Efficient
CHARCOAL STARTER
$1.99
Handy and effective way to start your charcoal for your summer barbecues.
SAVE

WITH THIS COUPON
FREE YARDSTICK
With This Coupon
SAVE

WITH THIS COUPON
7/16" x50' Garden
HOSE
A great buy during this sale on our green vinyl hose with couplings.
$2.49
SAVE

Fix-Up Sale Effective Thru June 6, 1975

Thunderbird

We reserve the right to limit quantities.

WE WELCOME YOUR CHARGEX
CHARGEX

STORE HOURS:
Mon.-Thurs., 8:30-5:30
Friday, 8:30-9
Saturday, 9-5

NANAIMO
625 TOWNSITE ROAD
PHONE 753-2258

VICTORIA
2929 DOUGLAS
PHONE 386-2921

CILUX OIL BASED EXTERIOR
HOUSE PAINT

CILUX House Paint from CIL lasts longer than so-called 'bargain' paints because it resists peeling, fading, blistering and flaking. So don't get caught short in the long run. Talk to your friendly Thunderbird man about CILUX Oil Based Exterior House paint before you start that major painting job.

$12.95 GAL.

CILTONE SATIN LATEX
INTERIOR PAINT

There are some features that every do-it-yourselfer wants in an interior paint: easy application, equal efficiency with brush or roller, wide colour variety. Ciltone Satin Latex has all these features — plus. The big plus of hiding power. Stop in today and see your Thunderbird man about this terrific paint.

$10.95 GAL.

GSW

Brown or White Baked Aluminum

GUTTER & DOWNSPOUT

Heavy gauge gutter and downspout is light in weight for easy handling and the baked on enamel finish ensures years of blister free service while retaining its bright glossy finish. Carefree aluminum will not rust or corrode.

10' LENGTH EAVESTROUGH **$4.49**

10' LENGTH DOWNPIPE **$4.29**

7½-Inch
TRAY & ROLLER
$1.99

4'x50'
4 Mil
POLY ROLL
$4.95

¾"x60 Yards
MASKING TAPE
Each **79c**

High Quality
PAINT BRUSHES
2" Busy Bee **$1.49**
4" Wren Brush **$4.49**

Shop Early
For Best Selection
During
Thunderbird's
Pre-Summer
Fix-Up Sale.

Fine, Med., Coarse Flint
SAND PAPER
Per Sheet **6c**

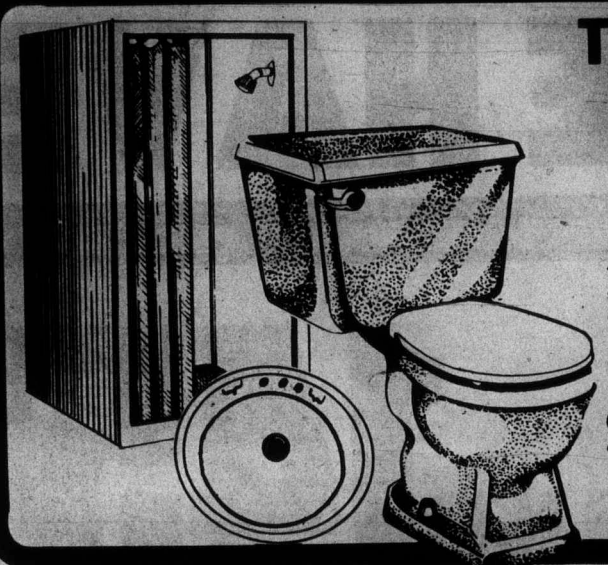

THREE PIECE BATH SET

This fine set includes a sturdy metal shower stall complete with curtain and fittings, an A-grade reverse trap toilet (not the cheaper wash-down model) and an oval built-in vanity basin. White.

$109.95

Toilet seat extra

White HALF BATH

Improve today at a small cost thanks to Thunderbird. This set includes an A-grade reverse trap toilet and an oval vanity basin.

$54.95

Seat extra

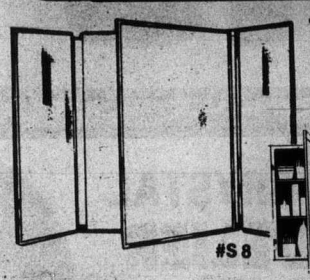

#S 8

Three Door Surface Mount 30"

MEDICINE CABINET

$39.95

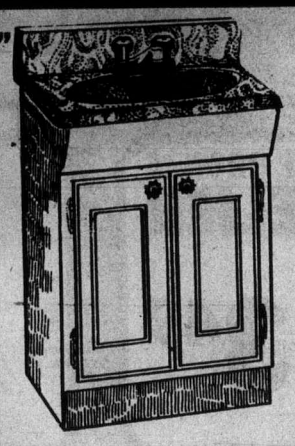

18"x16" With Marblique Top

VANITY

Outstanding addition to any bathroom area. Cabinet in white and gold, complete with marblique top.

Faucet extra **$49.95** ea.

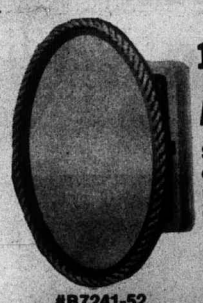

#B7241-52

18½"x26" Oval

MEDICINE CABINET

Surface mounted oval cabinet with plate glass mirror. Injection molded hand finished frame simulates rich carved wood. Rust-proof body never needs refinishing.

$24.95

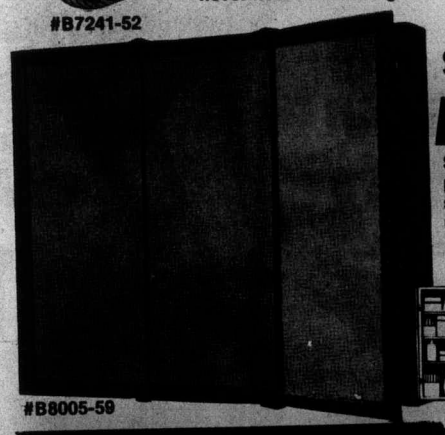

#B8005-59

Super Deluxe 36"x50"

MEDICINE CABINET

Surface mounted unit is easy to install and has three plate glass mirror doors for easy access to entire storage space. Beautifully sculptured frame. This is the ultimate in medicine cabinets.

SUPER DELUXE MODEL

$149.95

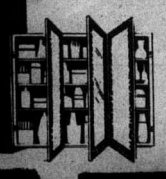

White Wood

TOILET SEAT

We also have replacement parts for your toilet

$3.95

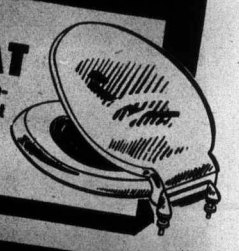

Chrome

SOAP & GRAB

See Thunderbird for all your plumbing and electrical supplies .... you'll save!

$5.95

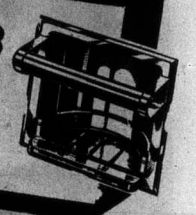

Tempered Glass

TUB ENCLOSURE

Enhance your bathroom today with the addition of this safe tempered glass tub enclosure. You'll be amazed at what a difference it will make.

49.95

1-Inch Squares Mosaic

CERAMIC TILE

This tile comes in four colors and is perfect for use in your bathroom, kitchen, or bar area. The small squares come on a 12-inch mesh backing for ease of application.

69c Sq. Ft.

Recessed

PAPER HOLDER

Make that small improvement today!

$4.95

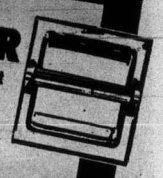

24"x¾" Chrome

TOWEL BAR

Bright and shiny chrome towel bar comes with concealed screws for that clean modern appearance.

$3.49

YES! WE HAVE I

12-Light Cast Bronze CHANDELIER 145.95

Ft. 6-LIGHT CAST BRONZE CHANDELIER $53.49 PL346

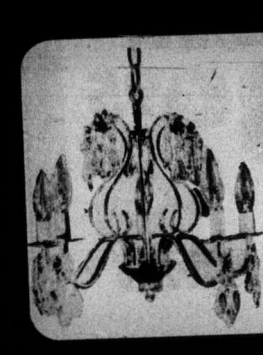

5-LIGHT CRYSTAL CHANDELIER $14.88

T-BIR YOU BRIGHT STO

AMBER 5-LIGHT DROP FIXTURE 578-532 $38.88

5-LIGHT OPTIC GLASS CRYSTAL CHANDELIER 133711 26.46

Bug-A-Way® 60 or 100 WATT LIGHT BULBS 2 Bulbs For 69c

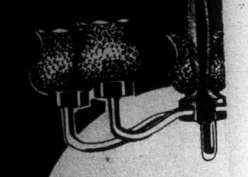

5-LIGHT HO CHANDI 15

AMBER with BRASS Stamping SWAG LIGHT Sketch similar PL1204 14.49

METAL POST HEAD PL 936 Sketch Similar 14.95

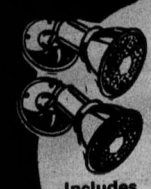

WEATHER PROOF FLOOD LIGHT Includes 150-watt bulb Ea. 4.49

2-LIGHT BATH LIGHT PL872 2.49

250 W VAPOR 59

LIGHT FIXTURES

5-Light
Strauss Crystal
CHANDELIER

RD
R
-IDEA
RE

5-LIGHT CLEAR CRYSTAL
ANT. FINISH
CHANDELIER
$39.95
PL3225

AMBER, RED or GREEN
with BRASS SPINNING
SWAG LIGHT
$13.49
PL1224/5/6

OBNAIL
ELIER
88

600-WATT
PUSH ON/OFF
DIMMER
SWITCH
3.77

Two tube size
WRAP AROUND
FLUORESCENT
17.95
Tubes
extra

DOUBLE
SWAG
12.69

2 SOCKET
OUTLET
BEDROOM
LIGHT
PL802
1.89

FLOWER
PATTERN
SWAG
LIGHT
30.95
PL1249

-Watt
/ PHOTO
CELL
MERC.
LIGHT
9.95

PORCH
LIGHT
PL921
2.29

BLACK
or WHITE
ACCENT
BULLET
4.99

Black & Decker
JIG SAW
This precision jig saw has calibrated shoe that tilts for making bevel cuts up to 45 degrees. Makes straight, curved or scroll cuts in wood, metal or plastic. Includes one wood cutting blade.

$12.97

#7515

Black & Decker
3/8" DRILL
Great general purpose drill for most home-owner and workshop use. Well balanced for ease of handling. Double reduction gears provide high torque drilling power.

$9.97

#5726

Black & Decker
SANDER
This double insulated sander is perfect for fine finishing wood, metal or plastics. Extra fast 10,000 orbits per minute means smoother finishing. Designed for one or two hand operation.

$12.97

#7404

66-Foot Roll Electrical
TAPE
39c

Modern Brown
RECEPTACLES
29c

Brown Silent
SWITCHES
35c

14-2
NMW/10
Underground
WIRE
Thunderbird is the place to find all your electrical and plumbing supplies!

12c Ft.

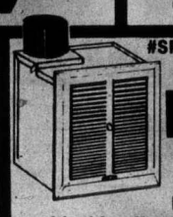

#SP550
Efficient
BATH FAN
Eliminate odors with this effective exhaust fan.

$9.95

Convenient
ELECTRICAL TESTER
Quick and easy check of your electrical outlets.

99c

1104LLE
SWITCH BOXES
Slashed in Price!

39c

100-Amp,
24-Circuit
SERVICE
Includes main distribution panel and 100 amp main breaker.

39.95

54151L
BOXES
High quality octogon boxes come complete with loomex clamps.

45c
Each

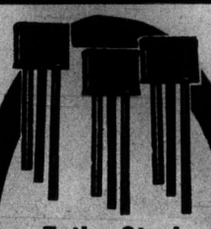

Entire Stock
CHIMES
Ex. #106 builders chime (not pictured)
Reg. $3.95 Sale $2.97

25% OFF

14-2 NMD/7 Copper
HOUSE WIRE
This is the wire you need for your home wiring jobs, including lighting. 250 Ft. Coil

23.95

KITCHEN CABINETS

COLUMBIAN MODEL

The ultimate in kitchen cabinets is yours! You must come in and see all the extra features of these fine cabinets to appreciate them. Features like sanitary finish inside and out, matching top, bottom and sides, adjustable shelves, adjustable doors so you always get a square fit. Bring in your kitchen measurements and let one of the cabinet men give you a free estimate ... you will be amazed at the low price for these quality kitchen cabinets.

45% OFF List Price

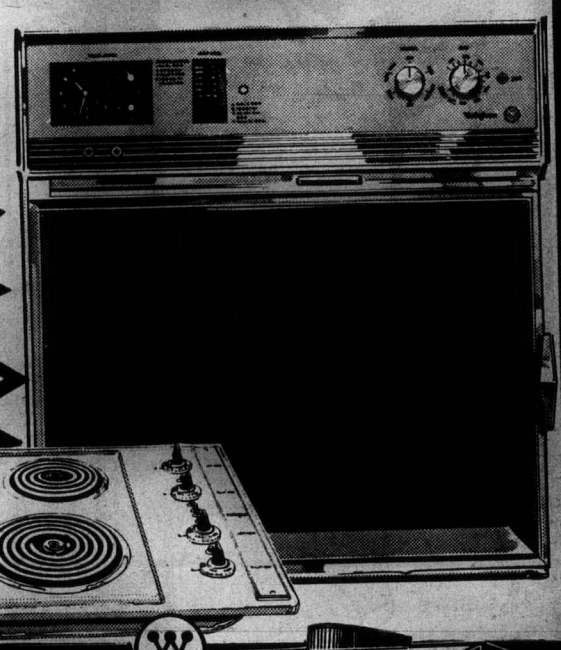

Big 25" wall oven has heat-tempered tinted glass door that swings to side for easy access. Roast guide automatic meat thermometer, rotisserie and eye-level timing centre controls. Cook Top is so slim you can install a drawer directly beneath. Has plug-out elements and offers infinite range of heat controls from fast boiling high to gentle simmer on all elements. Oven #KB850, Cook Top #KP820.

Westinghouse
OVEN & COOK TOP
$474.95

32"x21" Stainless Steel
KITCHEN SINK

Improve the looks of your kitchen with this modern stainless sink. Fully undercoated, insulated and CSA approved.

Sink and Strainers $49.95
Faucet extra

2-Speed
RANGE HOOD $24.95

This two-speed range hood eliminates odors fast and is a welcome addition to any kitchen. See our fine selection today.

#1965A

8" Centre Set, Lucite Handles
KITCHEN FAUCET

Pick up savings today on this bright crome kitchen faucet with lucite handles for that modern look. **15.95**

Super Deluxe Auto Reverse
GARBAGE DISPOSER

Heavy duty kitchen disposer helps reduce kitchen smells. Has strong ½ horse power motor and is the deluxe automatic reversing model. **49.95**

#BB55R

Faucet extra

Modern Polyglass

LAUNDRY TRAY

This sturdy laundry tray with legs resists stains and scrathces and can be used from everything from laundry to washing your dog.

18.95

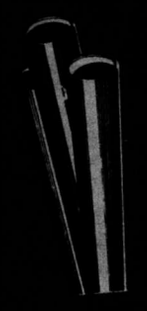

4" Centre Set Pop-Up

BATH FAUCET

Solid brass with chrome plating for years and years of use. Easy to install.

$14.95

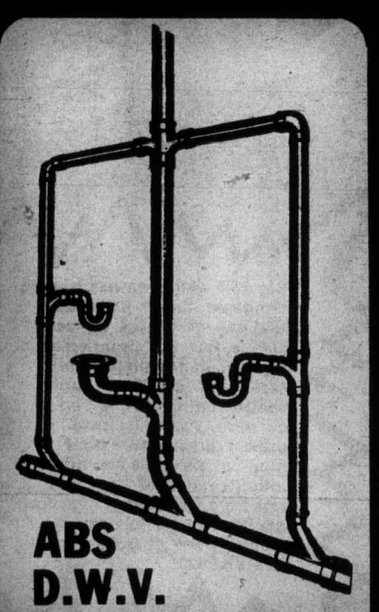

ABS D.W.V.

PLASTIC PIPE

1½" 64c Ft.

3" $1.69 Ft.

In 12 Ft. lengths

FREE ESTIMATES From The Men At ....

Thunderbird